Established 1881
olburger's
BROADWAY AND HILL — EIGHTH STREETS
1168 — HOME 10063

for Your
ot Troubles
on the soles of your feet? Have
the toes and just back of them?
unions—painful heels—so-called
t and limbs—weak ankles—weak
er, perspiring feet?
pert will be here
this week
ices free—to show you the way to
anent comfort. He is a man who
ess, using the methods and scien-
Wm. M. Scholl, the celebrated foot
He will tell you how to take proper
you can wear your favorite style
He will be at this store all this
sit in order to receive the most
ttention. There will be no obli-
purchase anything.
n arch supports without obtaining
nd see the expert. Whether you
r not this is an opportunity you
rgus'—Main Floor)

hrift
at's a good old
ch word meaning
tical economy, and
surprising how
y particular wom-
ssociate it with this
ous trademark.
"Good Luck" seal
been famous for
as a guarantee of
purest of all pure
s—Swastika Bis-
food authorities are
lessly telling us that
crackers or biscuits
is more nutriment,
d for pound, than any
staple food—
thrifty housekeepers
hat our famous trade-
points the way to
economy—
e Swastika Biscuits are
nomical as well as a nutri-
d delicious food—
here are so many ways to
s thriftily.
iscuit Company
ASTIKA SODAS
e Quest
Best
TE BUTTER
th more butter" is
economical living, for
itute for good butter
g or taste-appealing
qualities
Calumet Cereal Creameries
ES MONTGOMERY BROS.
Jewelers
4th and Broadway
Cuticura Soap
and Ointment for
Skin Troubles
Soap 25c. Ointment 25 and 50c.

2d EDITION—5 O'CLOCK A.M.

The Los Angeles Times

"Sail on, sail on, and on, and on." 1781 1917

2c

WEDNESDAY MORNING, OCTOBER 3, 1917.

Liberty Under Law—Equal Rights—True Industrial Freedom

ANOTHER STINGING DEFEAT SUFFERED BY GERMANS.

Score Accounted Dead in Fillmore Forest Fire—Loss Half a Million.

The Stupendous.

BILLIONS FOR WAR.

The Revenue Bill is Enacted.

President Wilson is Expected to Sign the Measure at Once.

Tremendous Levies Made on Incomes and Excess Profits.

[BY A. P. NIGHT WIRE.]

WASHINGTON, Oct. 2.—Congress finished its work on the great war-tax bill late today when the Senate, following the example set yesterday by the House, adopted the conference report without a roll call. More than $2,500,000,000 of new taxes are levied by the measure, which has been in the making since last April.

As soon as the bill is engrossed and signed tomorrow by Vice-President Marshall and Speaker Clark it will be sent to President Wilson, who is expected to sign it immediately.

Senate discussion today was brief. Most of the criticism was upon the second-class postage increases.

The speedy action on the conference report raised members' hopes for adjournment of the war session by Saturday or not later than next week. The administration sailors' and soldiers' insurance bill, which has passed the House, will be brought up tomorrow in the Senate. The only other measure the leaders expect to put through before adjournment is the $8,000,000,000 deficiency appropriation bill.

LONG STRUGGLE.

It finally drafted, after one of the longest and most strenuous struggles in Congressional history, the revenue bill, which was passed by the House May 23 and by the Senate after a month's debate, September 10, draws principally upon incomes and war excess profits. As passed by the House it totaled $1,868,000,000, and the Senate raised it to $2,416,000,000. The conferees' draft increased the total assessment by about $750,000,000 over the House and $128,000,000 above the Senate.

The bill now is estimated to raise about $850,000,000 from incomes, corporate and individual, and about $1,000,000,000 from war excess profits. Other major levies are $30,000,000 on tobacco, about $275,000,000 on liquors, $70,000,000 on first-class mail, $40,000,000 on automobiles, $77,500,000 on freight transportation, $60,000,000 on passenger transportation, $32,000,000 from stamp taxes and $60,000,000 from amusement admissions.

Elimination of consumption taxes on sugar, tea, coffee and gas, electric and telephone service, together with House taxes on 1916 incomes and a general 10 per cent. tariff levy were features of the evolution of the bill.

PRAISE AND CRITICISM.

Both praise and criticism was given the conference report today in the Senate. Senator Simmons, heading the Senate conferees, in a two-hour explanation of the conference work, said the bill had been decidedly improved, though he was unable to defend certain provisions insisted upon by the House conferees, including the second-class mail and munitions taxes.

Senator Penrose, ranking Republican conferee, also said many objectionable features were included in conference compromises, and that the bill might work individual injustices, but that it had been improved in many respects. He said he would support the measure if only 50 per cent. good.

Vigorous criticism of the bill, particularly the second-class postage provision, was made by Senator Smoot of Utah. He said the Senate bill had been harmed in conference. Many publishers, he asserted, would be driven out of business. He and other Senators expressed hope that before the new second-class rates become effective next July they will be repealed or modified.

The closing speech was made by Senator La Follette, who reiterated his opposition to the small amount of taxation proposed compared to large bond issues, and his demands for greater taxation of wealth. He

(Continued on Second Page.)

THE WORLD'S NEWS IN TODAY'S TIMES.

Covering the Globe.

THE SKY. Partly cloudy. Wind at 5 p.m., southwest; velocity 6 miles. Thermometer: Highest, 83 deg.; lowest, 57 deg. Forecast: Fair, continued warm. For complete weather report see last page of Part I.

THE CITY. One thousand more of Los Angeles' sons will leave for the training camp at American lake today and tomorrow.

Rev. Henry Crabbe, pastor of the Second United Presbyterian Church, was struck and killed by an automobile.

Women of Southern California joined a food conservation army like that of the regular military forces of the United States.

The price of all autos will be raised today on account of the war tax, it was announced.

A crowd of loyal patriots routed the "Christian Pacifists" when the national anthem failed to rhyme with peace songs.

The women of Southern California started an active part in the campaign to sell second issue of Liberty bonds.

The gas ordinance proposed will throttle industries of this city, in the opinion of experts.

A despondent woman leaped to her death from the roof of a Broadway department store.

Club women were bumped when the brakes of an elevator in a downtown building failed to hold.

SOUTHERN CALIFORNIA. Several hundred delegates arrive at Long Beach for the Methodist Conference.

Visiting Elks of the Grand Lodge are entertained at Pasadena, Riverside, Ontario, Pomona and other cities.

Santa Barbara holds its first election under its new charter.

A baby loses her life in a fire at Ontario which burns up the home of her grandparents.

Mexican officials arrange to join with the people of El Centro in honoring the drafted men of Imperial Valley.

The "dryes" of San Diego win in their first skirmish with the "wets" by having the date of the election advanced.

PACIFIC SLOPE. A German chemist has been arrested in San Francisco who is said to be the "master spy" in this country.

A fire near San Jose in the mountains has been placed under control.

Berkman, the anarchist, will not be brought to San Francisco for trial until President Wilson's commission reports on the Mooney case.

Mountain fires in Fillmore oil fields take from nine to twenty lives, according to latest estimate; flames said to have been set by enemies of the government.

Judge Dunne files affidavit declaring he is not prejudiced against Israel Weinberg, alleged dynamiter.

Federal and police officials locate hidden radio plant at San Francisco.

Rehearing is denied Warren K. Billings, convicted of participation in preparedness day bomb outrage.

Messenger boys at San Francisco strike and return to work in an hour.

Convention of Good Templars opens at Oakland.

Union Iron Works awarded contract for construction of forty torpedo-boat destroyers.

October 9 set apart as fire protection day by Governor of California.

State Federation of Labor is in session at Sacramento.

GENERAL EASTERN. Cotton prices gain cent a pound on New York Exchange following government crop report.

Texas advices add strength to corn prices in Chicago.

Selling drive continues on New York Stock Exchange, with further losses in railway issues.

Two more I.W.W. leaders have been arrested under Chicago indictments.

Mrs. Henry O. Havemeyer boycotts the Liberty Loan because suffragettes are thrown into jail.

Millionaire Philadelphia Senator named in ward murder as man "higher up" and who paid for importing gunmen.

Grover Perry, said to be right-hand man of William D. Haywood, surrenders to police.

WASHINGTON. Pershing to be given rank of full general in order to place him upon same footing as British and French high command in France.

An agreement was reached between coal operators and miners at a conference in San Francisco.

The $2,500,000,000 revenue bill was passed by the Senate and goes to President Wilson for his signature today.

Congressman Osborne yesterday made a speech in Congress lauding the generosity of Los Angeles in donating a $4,000,000 submarine site to the government.

Railway chief nominated for rank of brigadier-general by President.

FOREIGN. Peru press comment shows enmity toward Germany.

Bolo Pasha, traitor suspect, believed to be on hunger strike in Paris prison.

Canadian troops on west front have athletic meet.

Paris newspaper comments favorably on appointment of Col. House to peace mission.

MEXICO. The purchasing agent of Mexico in a speech in San Francisco declared the United States may easily get the greater part of Mexican trade.

THE GREAT WAR. The Situation to Date: The French retaliated for recent air raids by dropping bombs on four German cities.

The Germans are rushing men from the western front to relieve the hard-pressed Austrians.

PRICE 2½ CENTS | Delivered to subscribers | At Hotels and on Railway Trains, 5c. On Streets and News Stands, 3 Cents.

The War at Home.

GOVERNMENT ENEMIES SUSPECTED BY RANGERS.

Huge Blaze in the Oil Fields Destroys Derricks and Pipe Lines and Sweeps Toward Fillmore.

[BY DIRECT WIRE—EXCLUSIVE DISPATCH.]

FILLMORE, Oct. 2.—J. R. Powell of Santa Barbara, who came here late last night to direct twenty forest rangers in fighting the fire which is sweeping through the oil fields in the Sespe Canyon, expressed the belief that nearly twenty persons already have perished in the flames.

The Union Oil Company had fifty men in the field, doing assessment work. They fled from the fire yesterday, but ten of them later turned back to assist in the rescue work and it is feared that they perished.

Late last night the flames had burned across the ridge between Nordhoff and Fillmore and were within two miles of Fillmore. A north wind would sweep the fire into the residence section of Fillmore.

S. H. Duglan has been fighting the flames unceasingly since Friday morning.

FILLMORE, Oct. 2.—Two forest fires, in the hills back of this town, are believed to have caused the loss of nine lives, and have destroyed oil derricks, pipe lines, buildings, and other property to a value estimated tonight at $500,000.

The flames are tonight sweeping towards Fillmore, although a slight change in the wind has given hope that the fighters, directed by forest rangers, may be able to check their advance.

A dozen persons, suffering severe burns, have been brought here, treated by local physicians and are being cared for in local homes.

The list of the missing includes Roth Sansier, a young woman; Mr. and Mrs. O. E. Webb and three of their children; George Riley, and Walter Matthews, all of whom were employed on or living at the Anaconda lease of the Union Oil Company. R. A. Prindle of the Leonard gasoline plant is also among the missing. Persons returning from the scene of the fires expressed the belief that none of the missing could have escaped.

SET BY ENEMIES.

Forest rangers tonight freely expressed the opinion that the fires were set by enemies of the government, saying they started in inaccessible regions, where neither hunters nor prospectors ever penetrate.

Miss Sansier, it was reported, was fleeing from the fire with her brother, when she stumbled and fell; her brother retracted his steps, and attempted to assist her, but his clothing caught fire, and he was severely burned and was unable to rescue her.

A 2-year-old child of the Webbs was rescued by the fire fighters and brought to Fillmore. The child was severely burned and was treated here.

The property loss included the destruction of twelve derricks on the White Star lease, two on the Rose, three on the Cosmopolitan, one on the Mutual, and three on the Union Whitelaw.

Forest supervisors were reported to be on the way from their headquarters at Santa Barbara to take charge of the fire fighting.

FEW CAN FIGHT FLAME.

Owing to the rugged nature of the country and the lack of fire-fighting facilities, only a small number of men was engaged tonight in attempting to check the flames. A large force will be put in the field at daylight, according to the rangers now on the ground.

The larger fire, the one in which most of the lives are believed to have been lost, was started Friday morning, and was believed to be under control until early this morning, when a high wind caused it to spread so rapidly that persons on the various oil leases were taken unawares and were unable to effect their escape.

The smaller fire is in the vicinity of Henley's Camp, a summer resort on Piru Creek, and it was said tonight that the resort was in serious danger. No late reports from the scene had been received. A force of fire fighters was engaged here also in attempting to control the flames.

Lack of rain and consequent dryness in the timber and underbrush made the menace greater in both fires.

Shortly before midnight forest rangers and other fire fighters found the bodies of all those listed as dead with the exception of C. E. Webb, two of his children and George Riley, all of whom they then believed to be safe. In addition to the known dead, the body of an unidentified woman was found.

Undertakers have left Fillmore to bring in the bodies.

The forest supervisor had arrived from Santa Barbara and was preparing to put a large force in the field at daylight to attempt to check the fire, which was still moving toward town. He said a probable change in the wind would assist his efforts.

Relief.

FIRE NEAR PESCADERO FINALLY UNDER CONTROL.

[BY A. P. NIGHT WIRE.]

SAN JOSE, Oct. 2.—A forest fire in the richly-timbered country near Pescadero, which has been threatening for two days to destroy heavy timber over an area of forty square miles was practically under control tonight, according to word which reached this city at 9:30 o'clock from the California Redwood Park. H. L. Middleton, president of the West Coast Lumber Company, rushed a force of twenty men to the eastern side of the fire this morning and tonight it was said their work is bearing fruit.

Only the twenty men were available early in the day to combat a fire line three miles long. Other fire fighters appealed to declared they had not received their pay for putting out a fire in the same region in July, and they would not assist until this money is forthcoming.

Counter.

GERMANS REGAIN GROUND ON THE FLANDERS FRONT.

[BY ATLANTIC CABLE AND A. P.]

BERLIN, Oct. 2 (via London.)—A portion of the fighting ground at Polygon wood, on the Flanders front, to a depth of 500 meters, was captured by German troops from the British yesterday, army headquarters announced today. The gained ground was retained.

The statement reads:

"Western theater: Front of Crown Prince Rupprecht: In the center of the Flanders front the artillery duel was intense. Between Langemarck and Hollebeke, on several occasions it increased to waves of drum fire.

"In the morning our storming troops wrested from the British a portion of the fighting region at Polygon wood, north of the Menin-Ypres road, some 500 meters deep, and held it against strong and repeated counter-attacks. In addition to considerable casualties, the enemy lost prisoners.

"Front of the German Crown Prince: Northeast of Soissons the artillery fighting activity increased. Before Verdun there was a lively firing engagement in connection with a successful enterprise on the eastern bank of the Meuse.

"Near Bezonvaux during the morning shock troops with pioneers broke into the rear lines of the French position, destroyed trench establishments and returned to their own position with more than 100 prisoners."

LATER STATEMENT.

The supplementary statement from general headquarters this evening reads:

"In Flanders and before Verdun there have been artillery duels at various points. Minor infantry engagements ended in our favor.

"Last night London, Sheerness, Ramsgate and Dover were once again attacked by our aviators."

Later Dispatches

With Fresh News Marked "30"

Trillions.

NEW YORK SUPREME AS WORLD FINANCE CENTER.

[BY A. P. NIGHT WIRE.] (30)

NEW YORK, Oct. 2.—Hundreds of billions, even trillions, of dollars, mentioned in the annual report of the New York Clearinghouse Association, made public today, gave striking illustration of New York's pre-eminence as the financial center of the world.

Exchanges and balances, or total transactions, during the year ended September 30, 1917, amounted to $193,681,822,870, with average daily transactions of $644,330,539.

Clearings for the fiscal year amounted to $181,534,031,388, against $147,180,709,461 in 1916.

For the sixty-four years of the existence of the association, clearings amount to $2,928,591,489,626.

The association includes most of the important national and State banks of the city.

TO COUNTERACT GERMAN AIR RAIDS.

[BY ATLANTIC CABLE AND A. P.] (30)

LONDON, Oct. 2.—That the British government contemplates some new and effective steps to counteract German air raids on England is borne oue in speeches made by Maj.-Gen. Sir Francis Lloyd, director of the defenses of London, and Dr. Christopher Addison, former Minister of Munitions, at a meeting in the London district today, called to discuss the recent raids. Dr. Addison added that the Germans had gotten the start of humanity in their different forms of ruthlessness, such as sinking unarmed ships with submarines and bombing open towns, but, he added: "I can tell you this: We have got the mastery of the submarine menace and I am perfectly confident that before long we shall achieve just as great a supremacy in the air, whether over this country or over their own."

ROOSEVELT DENIES GERMAN YARN.

[BY A. P. NIGHT WIRE.] (30)

OYSTER BAY (N. Y.) Oct. 2.—Col. Theodore Roosevelt tonight issued a denial of a statement attributed to him by the Frankfurter Zeitung, in which he was quoted as having expressed approval of the German plan to colonize a state in Southern Brazil, in a conversation with the German Ambassador while he was President in 1903. Col. Roosevelt's statement follows:

"The statement is not correct. I said that I believed the Germans would be as admirable immigrants in Brazil as shown to be in the United States, but that, of course, Germany must no more try to establish any control over her immigrants in Brazil than she did in the United States."

SEE END OF STREET-CAR STRIKE.

[BY A. P. NIGHT WIRE.] (30)

SAN FRANCISCO, Oct. 2.—Negotiations looking toward the termination of the strike of approximately 1750 platform employees of the United Railroads who walked out here seven weeks ago are expected before the end of this week. W. E. Fitzgerald, first vice-president of the Amalgamated Association of Street and Electric Railway Employees of America, said tonight.

The Iron Trades Council today voted to ask all of its twenty-five affiliated unions to levy an assessment of 2½ per cent. of the weekly wages of their members, the proceeds to go to the benefit fund of the new Carmen's Union.

INDICT EDITOR AS DISLOYAL.

[BY A. P. NIGHT WIRE.] (30)

GREENVILLE (S. C.) Oct. 2.—W. P. Beard, editor and publisher of the Scimitar, a weekly newspaper at Abbeville, S. C., was indicted by a Federal grand jury here today on charges of making and conveying "false reports and statements" about the government, attempting "to cause insubordination, disloyalty and refusal of duty in the military and naval forces," and of obstructing enlistments. The indictment was based on an article appearing in his newspaper, which recently was barred from the mails.

RELIEF NEEDED IN SYRIA.

[BY ATLANTIC CABLE AND A. P.] (30)

STOCKHOLM, Oct. 2. — Matter of relief for naturalized Americans is becoming most acute in Syria and Palestine, according to reports received by the American Minister, Ira Nelson Morris. The reports say that more than 200 Americans are threatened with death by starvation unless aid comes quickly. Conditions in Smyrna are better, although there also are some needy Americans there.

SAYRE TELLS OF HIS ESCAPE.

[BY A. P. NIGHT WIRE.] (30)

AN ATLANTIC PORT, Oct. 2.—Francis B. Sayre, son-in-law of President Wilson, told of his narrow escape from Austrian gunners, while visiting a portion of the Isonzo battle front early in September, on his arrival here today aboard a British steamship. He has spent the last four months in France and Italy in the organization of recreational centers as a representative of the War Work Council of the Y.M.C.A.

HOUSE AT WORK FOR TWO YEARS.

[BY A. P. NIGHT WIRE.] (30)

WASHINGTON, Oct. 2.—Published reports of the designation of public men to assist Col. E. M. House in collecting data to be used whenever peace discussions start were deprecated today at the White House, where it was said the President had named no assistant to Col. House, who has been working on peace questions for two years.

LA FOLLETTE DISGUSTS GERMANS.

[BY A. P. NIGHT WIRE.] (30)

GLENWOOD (Wis.) Oct. 2.—Although nearly one-half of the population of this town is of German descent, the City Council today unanimously adopted resolutions demanding the expulsion of Robert M. La Follette from the United States Senate.

The Great War.

DEAD STREW THE GROUND IN FRONT OF HAIG'S LINE.

Grievous Losses Suffered by Kaiser's Forces—Prisoners All Rejoice to Have Escaped the Inferno.

[BY A. P. NIGHT WIRE.]

THAT extreme nervousness over approaching events pervades the German front in Flanders is indicated by the infantry attacks the forces of Crown Prince Rupprecht of Bavaria daily are throwing against Field Marshal Haig's army on the Ypres salient. The Associated Press review says:

These attacks are being centered upon the apex of Haig's salient in the line which is pointing dangerously toward the Ostend-Lille Railway, the ultimate gaining of which by the English, Scotch and Australasian contingents would work sad havoc to the replenishing with supplies of the German line to the south from the naval bases of Ostend and Zeebrugge.

STORMING WAVES.

In storming waves of great strength the Germans have made valiant efforts to wrest from the British positions captured in the recent offensive but everywhere except at two points they met with decisive repulse under the hurricane of fire which swept against them from guns of all caliber, strewing the ground with their dead or wounded. Numerous prisoners also have been taken by the British and to a man they have evinced gratification that they are safe from the inferno of bursting shells which the British without cessation are pouring in upon the German holdings.

The big guns of the Germans have not been idle during the fighting, but their strength is in no wise comparable to that of the great array of cannon that Haig has set up for the purpose of pounding the German intrenchments, for warding off attacks and for screening his infantrymen as they surge forward on new exploits.

FRENCH ACTIVITY.

The French and the Germans are engaged in violent artillery duels along the Aisne front and the Verdun sector, in both of which regions Gen. Petain's armies also again have been forced to withstand vigorous attacks from troops of the German Crown Prince, especially near Craonne and Beaumont and between Hill 344 and Samogneaux. Near Hill 344 the Germans entered a French position, which later was recaptured in a counter-attack.

On the northern front in the sector south of Riga the Russians are keeping up their offensive against the Germans and have beaten back the enemy for a distance of one mile south of the Kronenberg-Spital-Groundull sector. Quiet still prevails on the eastern front farther south and in Galicia and Rumania.

In Mesopotamia the British victory over the Turks at Ramadie, west of Bagdad, was greater than at first reported. In addition to capturing the town, nearly 4000 Turks were made prisoner and large numbers of guns and quantities of war stores were captured. Moreover, heavy casualties were inflicted on the Ottomans.

COUNTER-ATTACKS.

[BY ATLANTIC CABLE AND A. P.]

BRITISH FRONT IN FRANCE AND BELGIUM, Oct. 2.—Two more counter-attacks were attempted by the Germans against the British lines between the northwest corner of Polygon wood and the Menin road last night, but, as in the case of three heavy assaults made during the day, the enemy was smashed by artillery and rifle fire. Hard local fighting occurred at the place known as Cameron house, where the Germans yesterday forced the British back slightly, but with the exception of two small posts lost in this area, the British line was intact this morning.

The Germans also attacked during the night south of the Ypres-Roulers Railway in the neighborhood of Zonnebeke, but were repulsed.

BITTER HOURS.

The last twenty-four hours have been bitter ones for the enemy along the Ypres battle front. Not only have the Germans suffered a stinging defeat, but this defeat has been accompanied by grievous losses in men. The tremendous fire to which they were subjected by the artillery, rifles and machine guns was a revelation, even to those accustomed to watching the marvelous work of the great British war machine.

North of the Ypres-Roulers railway the German artillery played heavily on the British front areas. The correspondent visited Westhoek ridge and the region near Zonnebeke, where the artillery activity was intense. British guns of all calibers were keeping up their ceaseless thunder and for every German shell landed in this zone were hurling back scores.

There is no doubt that the punishment being dealt out to the Germans is tremendous. Every prisoner taken admits that and appears to be glad to be in the hands of the British.

THE FIRST ASSAULT.

The first assault was delivered at 4:15 o'clock this morning. The enemy advanced in three waves toward the British, but immediately met with such a fierce fire of rifles and artillery that he was compelled to retire. It was apparent, however, that the Germans were not through with the attempt, and the big British guns turned loose such an avalanche of shells as is seldom seen along the front.

At 8:40 o'clock the Germans surged forward once more and as in the earlier attack were turned back by the intense fire from their opponents. Meanwhile the British artillery was hammering away with drum-fire intensity, shaking the country miles back of the lines. The German guns were not silent, and in the midst of the roar of the British artillery could be heard the detonations of heavy enemy shells.

FORWARD AGAIN.

It seemed impossible that another attempt would be made by the Germans in the face of such a hurricane of steel, but after a considerable rest they came forward once more. Again they broke, and this time ran with the British in hot pursuit. The British did not pause until they reached a point 100 yards in advance of their line, where they rested and at latest reports were holding firmly.

Throughout the fight German airplanes were circling low over the British line in an attempt to assist their troops.

A sixth attack against the Zonnebeke position also was futile. The only loss of ground suffered by the British in all the fighting during these attacks yesterday and last night comprised the two small advanced posts, the pushing in of which was reported yesterday.

This is the first dispatch regarding the military situation on the British front to be received from the Associated Press correspondent at British headquarters since last Friday, when notice was given that the sending of press dispatches from the field headquarters had been stopped temporarily.

WILL LIMIT PROFITS OF COAL DEALERS.

[BY A. P. NIGHT WIRE.]

WASHINGTON, Oct. 2.—How retail coal prices are to be fixed in all communities was explained to the first conference of State fuel administrators here today by Federal Administrator Garfield. The State officers were advised concerning their task of selecting State committees, which in turn will name local committees to actually supervise the profit-taking of local dealers, and instructed in the plan worked out for requiring the return of uniform cost sheets.

Under the fuel administration's recent order, retailers are permitted to make a margin over cost of not more than 30 per cent. In excess of their average margin in 1915, and it is the business of the local committees to see that the order is complied with.

Victory.

FOUR THOUSAND TURKS CAPTURED BY BRITISH.

[BY ATLANTIC CABLE AND A. P.]

LONDON, Oct. 2.—Nearly 4000 prisoners were taken by the British army in Mesopotamia, which captured Ramadie, it is announced officially. The announcement follows:

"At present it is impossible, owing to the extent of the area over which the fighting at Ramadie occurred, to give a definite and complete list of our captures. We have, however, taken thirteen guns and twelve machine guns. Approximately 200 Turkish killed have been buried and about 600 wounded, and 3200 unwounded, the latter including 200 officers, have been brought in."

The capture of Ramadie, on the Euphrates, west of Bagdad, was effected by a surprise attack of the British. They outflanked and cut off the Turks, defeating them in a heavy engagement and taking prisoner nearly the entire garrison of Ramadie. An official announcement in London on Sunday said the Turkish commander, Ahmed Bey, and his staff had been taken with his men and that guns, arms, ammunition, stores, equipment and much other booty had been captured.

Germans Bomb British Hospitals; Slaughter Nurses and a Number of Wounded Soldiers.

Reprisal.

FRENCH RETALIATE FOR AIR ATTACKS ON CITIES.

Frankfort-on-the-Main, Stuttgart, Coblenz and Treves are Assailed by Ally Aviators.

[BY ATLANTIC CABLE AND A. P.]

BRITISH HEADQUARTERS IN FRANCE AND BELGIUM, Oct. 2.—A German airman has dropped bombs on two hospitals behind the British lines. Three British nurses and some wounded soldiers were killed.

GERMAN TOWNS BOMBED.

[BY ATLANTIC CABLE AND A. P.]

PARIS, Oct. 2.—The German cities of Frankfort-on-the-Main, Stuttgart, Treves and Coblenz were bombarded last night by French aviators in retaliation for German aerial attacks on French cities.

The following official announcement was given out:

"The Germans last night made a new attack on the town of Dunkirk. The bombardment was very violent, causing serious material damage. It is reported there were numerous victims among the civilian population.

"In reprisal for the bombardments carried out by the Germans against Bar-le-Duc and Dunkirk, our aviators last night threw down bombs on the towns of Frankfort-on-the-Main, Coblenz, Treves and Stuttgart.

"Our bombarding airplanes made numerous expeditions, in the course of which 3120 kilograms (4664 pounds) of explosives were thrown on military buildings in Roulers and 6000 kilograms (13,200 pounds) on the railway stations at Metz-sur-Wioppy and Thionville, the airdrome at Chambley, encampments at Spincourt and Tilty and munition depots at the Longeau farm, where a violent explosion was observed.

"Two German airplanes were brought down yesterday by our pilots and four others were compelled to land in a disabled condition."

LONDON STATEMENT.

[BY ATLANTIC CABLE AND A. P.]

LONDON, Oct. 2.—An official statement issued today on the aerial operations says:

"In the airplane raids of the last eight days all of our pilots have landed safely."

"On the night of Sunday," says another statement, "naval aircraft dropped bombs on the St. Denis Westrem airdrome, which fell among the hangars and set fire to one on the south side. The fire spread and was visible thirty miles away. Bombs were also dropped on the Zeebrugge lockgates.

"Another bombing raid on St. Denis Westrem was made at midday Monday, seven direct hits being observed and also two sheds on fire. All our machines returned safely."

Sangfroid.

LONDONERS STAND TEST OF AIR RAIDS WELL.

Crowds on Street are Quickly Herded to Cover as the Alarm is Given.

[BY ATLANTIC CABLE AND A. P.]

LONDON, Oct. 2. — Londoners, despite the repeated German attempts to drop bombs upon the city, are standing the test well. Last night, when two squadrons of raiders succeeded in getting close to London and some of their number over the city, there was no panic and no untoward incidents.

Just as the guns began to roar an ambulance train with wounded from France arrived at the London station. Red Cross workers rapidly unloaded the train and carried the men to shelter as glass broken by shrapnel commenced to fall on the platform.

Several bombs fell in the river in the southwest district, while the roof of a building in which a large number of people sought cover was damaged. No one was injured.

SCURRY TO COVER.

Immediately the coming of the raiders was signaled the people in the streets scurried for cover, while motor busses and carts drew up to the curb, where the passengers alighted quickly. Within five minutes the streets were virtually deserted and a strange silence fell over the city.

Most of the offices and shops had closed before 6 o'clock to permit their employees to reach their homes and there was only a fraction of the number of persons on the street under normal circumstances. With the gathering of dusk many of the poorer classes, particularly the women and children, had gathered at the tube station around the Guildhall and St. Paul's and other places of refuge. The police and special constables aligned them in files and when the warning was given they were shepherded into the refuges without confusion or crowding. The theaters which are open had small audiences and the majority of the restaurants were almost deserted.

The air battles over London have become so much a matter of course that whenever there was a lull for a few minutes in the firing the busses started running again and the people flocked into the streets.

Bombs were dropped in the southwestern districts of London during the raid. One of them struck the pavement in a small square and another fell in the rear of some working-class dwellings, smashing windows. The occupants had taken shelter in a school basement, thus escaping injury.

FIRING SPASMODIC.

Firing in the southern part of London was spasmodic, indicating raiders attempted to get through the barrage singly or in pairs. Residents of the northern part report the most intense bombardment yet experienced, showing this is the favorite route of raiders attempting to reach the central part of the city.

Firing of guns and occasional explosion of bombs are becoming matter-of-fact occurrences with Londoners. The people have accommodated themselves to the enforced alterations in their method of living and are hurrying home at the close of their working hours to take an early dinner and prepare to spend the evening in the security of their homes or in the greater safety afforded by the protection of the subways, the basements and other underground refuges. Many carry wraps and food and make themselves as comfortable as circumstances will permit in the corridors of the big hotels, which are becoming a favorite place for the residents. The walls affording protection against flying glass.

CONTINUE WORK.

A large proportion of the people continue their usual work. Last night, for example, the delivery cars continued on their rounds, the drivers taking cover when the bombardment became intense, only to proceed when the guns at intervals ceased firing.

The London press is becoming strongly critical of the government. Semi-official explanations that the British cannot spare machines for reciprocal raids are questioned by the Northcliffe newspapers, the Daily Express and others, which point out that the Germans are able to spare aircraft for raiding England and have enough along the battle lines to give the British a continuing fight for supremacy in the air.

It is argued that the Germans evidently have outbuilt the British in aircraft and may be expected to continue building on an increasing scale and improve the types of their machines, while the British are trying to catch up with them. Predictions that this would be the case were made months ago by some of the newspapers and by experts like Lord Montagu of Beaulieu. Lord Montagu also predicts that the Germans will soon pass the experimental stage of operations and be able to attack London in all kinds of weather nearly every night.

THEATERS CLOSE.

Several theaters which advertised performances last night withdrew them at the last moment, mainly because only a handful of people appeared. Others went through their performances in the presence of a few persons, but removed patrons in the galleries to the ground floor.

Ten persons were killed and thirty-eight injured in the raid.

The statement reads:

"Lord French reports that the latest police reports state that in last night's aid raid the casualties in all districts visited by the raiders were: Killed, 16; injured, 38."

ACCUSED OFFICIAL RESIGNS HIS POST.

[BY A. P. NIGHT WIRE.]

AUBURN, Oct. 2.—County Clerk M. Z. Lowell, under indictment for a technical misappropriation of funds, resigned today. He gave as his reason that it would be improper for him to act as clerk of the court in which his case might come up for hearing.

Virtually all the members of the grand jury have signed a recommendation that the Clerk's resignation would serve the ends of Justice, and suggested that proceedings against him be dropped.

It is understood that Lowell made good his alleged shortage.

CLIFTON PROPERTIES TO CEASE OPERATIONS.

[BY A. P. NIGHT WIRE.]

CLIFTON (Ariz.) Oct. 2.—The three operating companies in the Clifton-Morenci-Metcalf district are making preparations for a complete shutdown of the mines in this district, it was announced today. The plan would affect men employed in the various departments of the three companies who have been on salaries since the strike was called July 1.

On September 23 the companies announced their readiness to accept the terms agreed to between the Federal mediators and the operators. The strikers were expected to resume work October 1. However, when it was learned all of the strikers would not be re-employed, it was decided to continue the strike, pickets were put out and efforts made to prevent the men from returning to the mines.

BRITISH PLANNING REPRISAL RAIDS.

[BY ATLANTIC CABLE AND A. P.]

LONDON, Oct. 2.—The Evening Standard states "on the highest authority" that the government is paying special attention to the question of reprisals for German air attacks on London and other places. It says:

"There is no qualification about the decision of the government to undertake very effective reprisals at the earliest moment consistent with the advice of the high military command."

The Wilhelmshaven Tageblatt publishes two pages of advice warning the people against possible air raids by the Entente aviators.

SECRETARY :: OF :: WAR :: BAKER :: IN :: ACTION.

Inspection of the Division of Troops Destined for France.

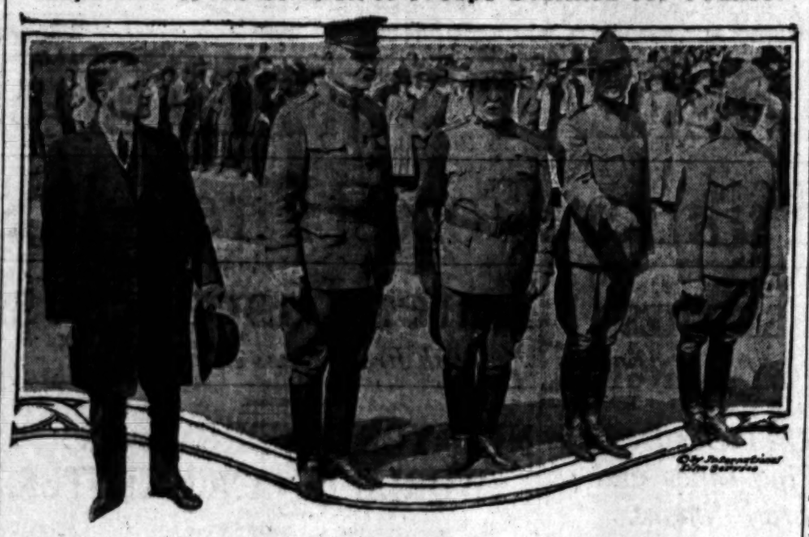

Cabinet official and military officers.

Left to right, Secretary of War Newton Baker; Maj.-Gen. Tasker H. Bliss, new Chief of Staff, U.S.A.; Gen. William Mann, commander of Forty-second Division, and Col. William McArthur. The Forty-second Division of the United States Army in training at Camp Mills, Mineola, L. I., passed in review and were inspected by the Secretary of War, the Chief of Staff and other high military officers.

Efficiency.

HOW AVIATORS GUARD LONDON AFTER DARK.

Zeppelins Driven from Air by Effective Work of the Aerial Police.

[A. P. FOREIGN CORRESPONDENCE.]

AN AERODROME IN SOUTH-EASTERN ENGLAND, Sept. 21.—Two principal factors in eliminating the midnight Zeppelin raids on London and other British cities were the perfection of night flying by British airplane pilots and the multiplication of small airplane stations. From these stations powerful air craft could be sent up like hornets to cover every possible avenue of approach whenever the Zeppelin fleet attempted invasion. Probably the full story of the elaborate and painstaking steps by which the Zeppelin menace was overcome, will not be fully told until after the war. It is now known, however, that every airplane pilot in the British army and navy is required to spend a certain number of hours of his course of training in night flying in the most varied conditions.

A visit to one of these small airplane outpost stations, housing only two machines, on a night when a raider was sighted off the coast and there was "a bit of work" to be done, showed how they guarded England against night attack.

At nightfall, the two airplanes were drawn from their hangars and rolled out ready to be called to work, the work which involves such a strain as has never before been endured by man or wood or iron. Both machines were fully equipped with machine guns, already loaded, aerial torpedoes and flares for landing purposes. The engines were tuned to perfection.

OFFICER IN CHARGE.

In a tiny office adjoining the hangar sat the officer in charge of the station. Within reach of his right hand was the telephone, and on the desk in front of him a litter of books and papers dealing with the personnel of the two airplanes aloft.

It was just after midnight when the silence was at last broken by the sharp telephone bell. If the message is an order from headquarters, the first words must be the authorized password for the night as a guarantee of its authenticity. The officer took off the receiver and listened.

"'For America' is the word. Zeppelins sighted over North Sea traveling north, fifty miles from the coast. Good night."

The officer hung up the receiver and hurried out along behind the hangars to the tent.

"Wake up, you sleepy devils," he said. "Zepps out skylarking."

The two pilots who were next in turn rose and quickly dressed. Five minutes later they were out beside their machines drinking a steaming can of hot coffee. They climbed in, the engines sputtered and roared, the whole framework quivered under the strain of the gurbed power. Released, they moved, gathered up speed, rose quickly off the ground and disappeared into the darkness of the night.

STARS BLOTTED OUT.

From below, all that could be seen was the stars blotted from sight, first one, then another, as the airplanes circled around gaining their height. They turned eastward and soared out toward the sea, past the town beneath the cliffs, while far below passed a streak of red, the midnight train for London. Still higher they climbed, until the cold became intense, criss-crossing back and forth over their allotted "beat," always on the lookout for the enemy.

No sign of the raiders was to be seen, but the two policemen of the sky remained aloft until petrol and oil began to get low in their gauges. They then turned homeward and glided quietly to earth. The landing was effected after just two hours aloft.

Appeal.

M'ADOO LAUDS OBJECTS OF AMERICA IN WAR.

Urges Generous Support to Loan to Make Sure Result of Conflict.

[BY A. P. NIGHT WIRE.]

CHICAGO, Oct. 2.—A warning that the United States was not in the war merely for altruistic purposes, but was fighting for her sacred rights, her integrity as a nation and her security for the future, was served on a large Chicago audience tonight by Secretary McAdoo in urging that generous support be given the second Liberty Loan.

Secretary McAdoo declared that Germany, in actual fact, had been at war with the United States long before a state of war officially was recognized and Germany's destroying American lives through sinking ships was in each case, he said, an act of war. "We should have been at war long since with Germany," he continued. "President Wilson, in his eagerness to save America from this colossal conflict, went to the extreme of forbearance and patience in order to escape with peace and honor, postponed the conflict until it was no longer possible to avoid the issue."

GENEROUS IN EAST.

[BY A. P. NIGHT WIRE.]

NEW YORK, Oct. 2.—More of the machinery for selling the second Liberty Loan was put in operation in New York City today and unofficial estimates of the amount subscribed in the Metropolitan district during the first two days of the "drive" placed the total between $50,000,000 and $60,000,000.

Prominent among the new agencies through which appeals for bond subscriptions are to be made, announced today, is the entire State educational system. Liberty Loan meetings are planned for each schoolroom in the State.

Large subscriptions unofficially reported today were: The German-American Insurance Company, $1,000,000; the Atchison, Topeka and Santa Fe Railroad Company, $5,000,000; the United States Trust Company, $2,000,000, and the Prudential Insurance Company of Newark, N. J., $7,500,000.

FLAHERTY'S LOYALTY.

[BY A. P. NIGHT WIRE.]

SEATTLE, Oct. 2.—John Flaherty, native of Ireland, and self-proclaimed loyal subject to Great Britain, today subscribed for $4000 worth of the second Liberty Loan bonds. Flaherty is a coach cleaner for the Northern Pacific Railroad.

GERMANS EXPECTING AERIAL REPRISALS.

[BY ATLANTIC CABLE AND A. P.]

GENEVA, Oct. 2.—A Swiss painter, who has been copying Dutch masters in the Cologne museum, and has just returned here, says that the Germans now are expecting aerial reprisals and are placing valuable paintings in places of security. The police of Cologne have issued instructions to the populace as to their conduct during raids. Most of the Rhine towns, following this example, are taking precautions.

FOREST FIRE RAGING IN SQUAW CANYON.

Supervisor R. H. Charlton received word yesterday that a forest fire is raging in Squaw Canyon, on the desert side of the mountains, between Pacifico and Waterman mountains, in the vicinity of Little Rock Creek. The report to the official was in effect that about 100 acres of land had been burned over, but that the loss was negligible.

A large number of men from the West Fork of the San Gabriel made up the fighting force, which has been successful in keeping the blaze within bounds.

Peremptory.

ORDER FOR ARREST OF SUN YAT SEN.

STERN MANDATE ISSUED BY CHINESE PRESIDENT.

Establishment of National Council and Election of Parliament Also Included—Friction Between Premier and Minister of War has been Harmonized.

[BY PACIFIC CABLE AND A. P.]

PEKING, Sept. 30 (delayed.)—President Feng Kwo Chang today issued three mandates—providing for the establishment of a national council, the election of a parliament and the arrest and punishment of Dr. Sun Yat Sen, one of the prime leaders of the southern revolutionary movement, and his associates, including all the members of the Canton Parliament.

All the provinces are to elect five members to the council, which is to convene in Peking within a month to revise the election laws for Parliament, which is to meet within ten months. The council will exercise no other legislative functions than the revision of the election laws, leaving everything else to Parliament.

The mandates indicate that the friction between President Feng Kwo Chang and Tuan Chi Jui, Premier and Minister of War, has been harmonized, as the President has been opposed to the calling of a national council.

The serious disaffection in the provinces of Hunan and Szechuan has strengthened the revolutionary movement in Canton, and doubtless has led the Peking government to act immediately in order to overcome criticism against further delay.

DRAFTED TROOPS SUBSCRIBE TO LOAN.

[BY A. P. NIGHT WIRE.]

SAN ANTONIO (Tex.) Oct. 2.—A total of $21,600 was quickly subscribed to the Liberty Bond issue today by men of the Three Hundred and Fifty-eighth Regiment, National Army, most of whom came from Oklahoma. A majority of the subscribers are Indians. Many of them made the total payment at once.

LIST NONPARTISAN LEAGUES AS BROKE.

[BY DIRECT WIRE—EXCLUSIVE DISPATCH.]

BISMARCK (N. D.) Oct. 2.—A petition in bankruptcy was filed here today with Referee H. F. O'Hare in the case of A. C. Townley, president of the Nonpartisan League, and his brother, C. F. Townley. Assets are scheduled as $479 and liabilities at about $79,000. The International Harvester Company of Bismarck is one of the principal creditors. The above action is the outcome of the failure of his flax crop, which left A. C. Townley bankrupt. It was this crop failure that led Mr. Townley to organize the Nonpartisan League.

NINETEEN NORWEGIAN VESSELS ARE LOST.

[BY ATLANTIC CABLE AND A. P.]

LONDON, Oct. 2.—The Norwegian Legation announces that during September nineteen Norwegian merchant ships of an aggregate tonnage of 30,300 were lost. Twenty Norwegian seamen were killed and seventeen others are reported missing.

ASK APPROPRIATION FOR FAMILY NEEDS.

[BY A. P. NIGHT WIRE.]

WASHINGTON, Oct. 2.—An appropriation of $10,000,000 for the payment of family allowances for enlisted men in active service in the army, navy and Marine Corps is proposed in a bill introduced today by Representative Raker of California.

BRITISH REPORT CASUALTY LIST.

[BY ATLANTIC CABLE AND A. P.]

LONDON, Oct. 2.—The British casualties reported for the week ending today numbered 21,179, divided as follows:

Killed or died of wounds—Officers, 151; men, 3773

Wounded or missing—Officers, 531; men, 16,734.

Billions for War.

(Continued from First Page.)

said he would defer until some time later "some observations he had intended on the bill and matters connected with it."

The first Senate criticism came from Senators Wolcott and Saulsbury of Delaware and Pomerene of Ohio, who assailed the special munitions manufacturers' tax.

"I cannot justify the tax," replied Senator Simmons, adding that the compromise was necessary because the House members insisted the House would not adopt a bill with the tax repealed, in view of the special war taxes levied on the general public and many business interests.

Reaching the subject of second-class mail rate increases, Senator Simmons said:

"The Postmaster-General estimates that even with the proposed increases the government will lose $40,000,000."

He presented a letter from Postmaster-General Burleson, commending the system adopted by the conferees of levying increases at different rates on reading and advertising matter, and giving the publishers time to adjust their business to meet the rate increases.

Senator Simmons said he opposed taxes for war purposes on any postal facility and hoped that before the new second-class rates go into effect Congress will substitute a more satisfactory plan.

After Senator Simmons concluded Senator Cummins criticised the measure as laying too small taxes, but said he would vote for it.

Declaring that war profits must pay for the war, and that all the earnings of all the people above subsistence will be required at the present rate of expenditures, Senator Cummins said the proportion of bonds and taxes is a "colossal economic blunder." Estimating next year's war expenditures at $25,000,000,000, he said the $2,500,000,000 tax bill was too small in comparison with the total expenditures.

"To win the war we must request the surrender of all individual profit," Senator Cummins said. "We must take all the surplus of all the people. Men of millions ought to volunteer their millions and the workman his surplus above a decent living."

More Unrest.

TURKESTAN IS SEAT OF NEW REVOLUTION.

RUSSIANS CONFIDENT REVOLT WILL NOT BE SERIOUS.

Political Agitators Reported to Have Taken Away Seat of the Administration with Their Troops. Slav Leaders Take Steps to Suppress the New Uprising.

[BY ATLANTIC CABLE AND A. P.]

PETROGRAD, Oct. 1.—A revolutionary movement is in progress in Turkestan. Gen. Cherkess, commander of the district, has been attacked and beaten.

A temporary revolutionary committee has been organized to take all power. Part of two regiments joined in a counter-revolutionary move. The Minister of the Interior says he is not alarmed and is confident the disturbance soon will be quelled.

Government dispatches describe the Turkestan revolt as increasingly serious. Irresponsible elements among the troops have obtained control of the military and seised the officers. The people are in panic.

Russian Turkestan is composed of four provinces in Central Asia, extending westward to the Caspian Sea. It has an area of 420,000 square miles and a population of about 6,685,000. The major portion of the region is in the form of barren, or partly cultivated, steppes or deserts.

The semiofficial news agency issued the following statement on the Turkestan situation:

"Political agitators, with the support of two local regiments, took over the administration of Tashkent (capital of Russian Turkestan) and announced that they no longer recognized the provisional government. The Mussulman population, which disapproved of the town's masters, rose in revolt and, aided by the pupils of the military academy, occupied the fortress.

"The government has appointed the commander of the troops at Kazan (Eastern European Russia,) Gen. Korovnitchenko, commissary general of Turkestan and placed at his disposal sufficient troops to suppress the disorders."

WEATHER ELSEWHERE.

All Middle West Several Degrees Warmer, but East is Cooler and Dry—Canada Near Freezing.

[BY DIRECT WIRE—EXCLUSIVE DISPATCH.]

CHICAGO BUREAU OF THE TIMES, Oct. 2.—All the Middle West was several degrees warmer today and light rains fell in a majority of the East Central group. Eastern States were a shade cooler and dry, with two slight exceptions. Southern States were warmer and dry with one exception. The maximum temperature in Chicago was 66 deg., minimum 52, with a fifteen-mile southwest wind and light showers. Little change was noted in the Northwestern States or Canada, although all the Dominion is steadily approaching the freezing line.

Temperatures yesterday elsewhere, as officially reported by the Los Angeles United States Weather Bureau, were as follows:

	Max.	Min.		Max.	Min.
Abilene	90	70	Pasadena	82	56
Boise	76	54	Phoenix	100	64
Buffalo	70	52	Pittsburgh	72	60
Boston	60	48	Pomona	82	50
Buffalo	70	52	Portland, Or.	74	48
Calgary	56	34	Rapid City	76	46
Cuvea	84	52	Red Bluff	96	48
Denver	76	52	Redlands	86	46
Des Moines	78	58	Roswell	94	58
Dodge City	92	62	Riverside	86	48
Duluth	74	50	Roseburg	82	44
Durango	74	50	Sacramento	92	54
Escanaba	66	48	St. Louis	78	64
Eureka	66	52	St. Paul	74	54
Flagstaff	80	50	Salt Lake City	72	52
Fresno	90	60	San Antonio	92	66
Galveston	90	72	S. Bernardino	90	52
Havre	70	42	San Diego	76	60
Helena	68	50	San Francisco	66	54
Fargus	68	50	San Francisco	66	54
Huron	78	58	Seattle	68	54
Jacksonville	94	74	S. Luis Obispo	86	52
Kamloops	74	44	Sitka	62	50
Kansas City	82	62	Sheridan	74	52
Knoxville	78	64	Spokane	72	50
Los Angeles	82	62	Swift Current	70	40
Memphis	86	70	Tonopah	76	54
Medicine	70	44	Tucson	94	62
Moorhead	72	48	Tuolfy	94	52
Mt. Wilson	76	58	Washington	66	54
Nashville	82	66	Williston	66	38
New Orleans	90	68	Winnemucca	82	46
New York	66	54	Winnipeg	54	36
North Head	62	48	Yuma	100	68
North Platte	84	52			
Oklahoma	88	64			

Business day.

Economics.

AMERICA IS EXPECTED TO FEED THE WORLD

Writer Declares United States Must Emulate Britain and Prod the Farmer to New Efforts.

[This is the first of a series of three articles on the manner in which England, four-fifths of whose food used to come from outside of her boundaries, is learning to feed herself. The material was supplied to Mr. Kauffman by Sir Arthur Lee in person—England's director-general of food production. It is hoped to follow these articles by others on the regulation of food consumption, the data, being supplied by Lord Rhondda, the director-general of food control.]

BY REGINALD WRIGHT KAUFFMAN.

Of the Vigilantes.

[SPECIAL FOREIGN CORRESPONDENCE.]

LONDON, Sept. 25.—"Before this war is over, America will have to feed the world."

So our own Mr. Hoover has said. If his prophecy is a true one, it will be well for us to learn a lesson from England; for England, which, up to 1917, depended on imports for 40 per cent. of her food supply, is now trying to balk the German submarines by feeding herself.

First of all, the maximum of food production commensurate with the maximum of food values; then such a measure of food values as will insure the maximum of economy without loss of physical efficiency."

Those are the words in which Sir Arthur Lee expressed England's new task to me, and Sir Arthur Lee holds no less a position than that of director-general of food production.

"Perhaps the greatest revolution in history," he said, "greater than the swift French revolution of the eighteenth century, or the slow decay of the Roman empire, was the introduction of the factory system, which, giving the death blow to cottage industries and the handicrafts, changed the whole face of the industrial world. That revolution, a solely economic affair, effected its most violent metamorphoses in England and all but strangled our agriculture for the sake of our manufactures.

BRITISH FREE TRADE.

"The English form of free trade was born because England had been changed to a manufacturing country from an agricultural country. I am speaking broadly, of course, but England could then no longer begin to feed herself. At the opening of this year, when the present work of my department was started, four-fifths of our food had to be imported, and Germany's ruthless submarine campaign was aimed, directly and confessedly, at sending those four-fifths to the bottom of the sea.

"Now we hope to become reasonably self-feeding. It would not be economically sound to say that we shall ever become wholly so, but reasonably so we hope soon to become. In other words, not to efface the remaining good effects of the revolution that established the factory system, but to rebuild, after nearly half a century of decline, the agriculture of England, to plow the ground beside the factory, to make this island at least reasonably self-feeding—that is the beneficent economic counter-revolution, the really tremendous job, which has been allotted to my department of food production under the board of agriculture and fisheries."

Sir Arthur sat at a methodically cleared desk in a bare, business-like room of the building recently assigned to his department. His crisp tones, which delivered involved sentences on abstruse matters in a manner that lent simplicity and showed thorough knowledge, were continually interrupted by the blows of hammers and the rasp of saws wielded by the workmen still engaged—so new is the whole project—in getting neighboring rooms ready for his army of office assistants.

WAS MILITARY ATTACHE.

He is still the man that Americans learned to admire when he accompanied our armies to Cuba as British military attache and served afterward at the Washington Embassy. H. G. Wells recently said to me that most Englishmen could be best explained to us by fixing the American city to which they spiritually belonged. He ascribed A. J. Balfour to Boston, and I suggested that Lord Northcliffe was really a New Yorker. By the same token, Sir Arthur Lee reminds me of the successful and powerful Philadelphia business man.

Nor has he ever lost touch with the United States. My own acquaintance with him began several years since, when he, as a member of Parliament, put through the criminal law amendment act that passed over heavy opposition, was far toward abolishing the class of men who lived by traffic in women. Since then he has served in Flanders for the first twelve months of the war, has become a Knight Commander of the Bath and held several important posts, always retaining his acquaintance with men and matters American; while we talked, a letter was handed him from his old friend Col. Roosevelt.

FARMER'S PROCLIVITIES.

"When America tackles this problem," he continued, "you will find, I your farmers don't happen to be with you wholeheartedly from the outset, that the prize passive resister is the practical agriculturist. A conscript soldier of pacifistic tendencies is relatively easy to deal with; you can hold him in the trench, and, when the proper time comes, shove him over the top. I say 'you,' I mean his comrades who are there directly beside him. But the farmer generally works alone, or is his own boss; he may be as much of a slacker as he pleases and lay it all on the weather.

"Now, the cry of England's farmers has always been, 'Let us alone,' and the job of my department, after long years during which that cry was heeded, is to see that they are let alone—that they are advised how, and, if need be, compelled to do their utmost to help the State. It is for me try to indicate how much the means.

"In time of peace the board of agriculture had concerned itself almost solely with the scientific side of farming—the theoretical—and even there its activities were largely advisory. In real practice the farmer was allowed to do almost as he pleased. As for food production and its intensification, as we now consider it, the board had little indeed to do with that. Why not? There was British free trade; for years and years the outside world had fed us; for years and years it would continue so to do.

THE SUBMARINES.

"Then came this war—and the submarines. We learned something—we learned that not only victory, but national safety, even national existence, depended on our helping to feed ourselves, not by mere exchange or purchase, but by downright production.

"There you have the history of this boundary; in part it has had to bring into being the maximum production of the maximum food values possible on our soil and in our climate. That is why the board of agriculture established the department of food production. Our duties extend throughout England and Wales; similar duties affecting Scotland and Ireland have devolved respectively on the board of agriculture for Scotland and the Irish department of agriculture."

The start was not made until the January of this year. Sir Arthur was chosen director-general of food production in February. Headquarters were then, however, opened at No.

(Continued on Fifth Page.)

APOLLO
Player Piano

¶ The APOLLO always *has* sold and probably always *will* sell for a slightly higher average price than any other player on the market.

But the very things about the APOLLO that make it necessary for us to get a little more, make it a *hundred times* more desirable for you.

Come in and let us show you its many *exclusive* features.

The Wiley B. Allen Co.
PIANOS, PLAYER PIANOS, PHONOGRAPHS, MUSIC, MASON AND HAMLIN PIANOS
416-418 South Broadway

P. S.—Suppose the Apollo does cost a little more.

nded Soldiers.

Economics.

S EXPECTED EED THE WORLD.

s United States Must itain and Prod the to New Efforts.

of three articles on the manner in which Eng- ed to come from outside of her boundaries. is terial was supplied to Mr. Kauffman by Sir 's director-general of food production. It is others on the regulation of food consumption. ard Rhondda, the director-general of food

D WRIGHT KAUFFMAN.

the Vigilantes.

IGN CORRESPONDENCE.]

this plained to us by fixing the American have city to which they spiritually be- longed. He ascribed A. J. Balfour to Boston, and I suggested that Lord said. Northcliffe was really a New Yorker. will By the same token, Sir Arthur Lee from reminds me of the successful and up to powerful Philadelphia business man. 60 Nor has he ever lost touch with now the United States. My own ac- sub- quaintance with him began some food years since, when he, as a member of Parliament, put through the much criminal law amendment act that in- passed over heavy opposition, went right far toward abolishing the class of men who lived by traffic in women. Since then he has served in Flanders for the first twelve months of the war, has become a Knight Com- mander of the Bath and held several important posts, always retaining his acquaintance with man and matters American; while we talked, a letter was handed him from his old friend, Col. Roosevelt.

FARMER'S PROCLIVITIES.

"When America tackles this prob- lem," he continued, "you will find, if your farmers don't happen to be with you wholeheartedly from the outset, that the prize passive resister is the practical agriculturist. A con- script soldier of pacifistic tendencies is relatively easy to deal with; you can hold him in the trench, and, when the proper time comes, shove him over the top. I say 'you,' I mean his com- rades who are there directly beside him. But the farmer generally works alone, or is his own boss; he may be as much of a slacker as he pleases— and lay it all on the weather.

"Now, the cry of England's farm- ers has always been, 'Let us alone!' and the job of my department, after being years during which that cry was heeded, is to see that they aren't let alone—that they are advised how, and, if need be, compelled to do their utmost to help the State. Let me try to indicate how much that means.

"In time of peace the board of ag- riculture had concerned itself al- most solely with the scientific side of farming—the theoretical—and even there its activities were largely merely advisory. In real practice the farmer was allowed to do almost as he pleased. As for food produc- tion and its intensification, as we now consider it, the board had little indeed to do with that. Why not? There was British free trade; for years and years the outside world had fed us; for years and years it would continue so to do.

THE SUBMARINES.

"Then came this war—and the sub- marines. We learned something— we learned that not only victory, but national safety, even national exist- ence, depended on our helping to feed ourselves, not by mere exchange or purchase, but by downright pro- duction.

"There you have the history of this board. In peace it advised good husbandry; in war it has had to bring into being the maximum pro- duction of the maximum food val- ues possible on our soil and in our climate. That is why the board of agriculture established the depart- ment of food production. Our du- ties extend throughout England and Wales; similar duties affecting Scot- land and Ireland have devolved re- spectively on the board of agricul- ture for Scotland and the Irish de- partment of agriculture."

The start was not made until the January of this year. Sir Arthur was chosen director-general of food pro- duction in February. Headquarters were then, however, opened at No.

(Continued on Fifth Page.)

OLLO
r Piano

OLLO always *has* sold
ably always *will* sell for
y higher average price
y other player on the

gs about the APOLLO
ecessary for us to get
ke it a *hundred times*
for you.

us show you its many
es.

B Allen Co.
uth Broadway

Washington.

CERTIFICATES EAGERLY TAKEN

Success of Liberty Loan, is Considered Assured.

Oversubscription Reported at Treasury Office.

Enthusiasm Continues in Big Finance Campaign.

[BY A. P. NIGHT WIRE.]

WASHINGTON, Oct. 2.—Liberty Loan financing was marked today by the over-subscription of the largest issue of short-time treasury certifi- cates of indebtedness ever put out by the government—$400,000,000. The certificates bear 4 per cent. in- terest, mature December 15 and may be redeemed sooner upon ten days' notice.

The amount of the over subscrip- tion was not stated by the treasury tonight, but the taking of the entire issue, which is $1,000,000,000, or one- third greater than any previous of- fering, with a margin to spare, was regarded as presaging the success of the second Liberty Bond issue.

Today's offering of certificates brings the total up to $1,250,000,000, or more than 40 per cent. of the minimum set by Secretary McAdoo for the second Liberty Loan. With the proceeds of the latest certificate now available, the government will have anticipated the second Liberty Loan receipts to the extent of $1,350,000,000, and much of the money will have been paid out.

The issuance of certificates of in- debtedness in blocks of from $200,- 000,000 to $400,000,000 is regarded by treasury officials as a method of easing stress in the money mar- ket which might result from the sudden withdrawal of a considerable proportion of the large loan. Con- tinuation of the enthusiasm which marked the opening day of the Lib- erty Loan campaign was reported to the treasury tonight from many sec- tions of the country.

HOBOKEN CAMP IS NAMED CAMP MERRITT.

[BY A. P. DAY WIRE.]

WASHINGTON, Oct. 2.—General orders made public today at the War Department show that the concen- tration camp at Hoboken, N. J., has been named Camp Merritt, in honor of the late Maj.-Gen. Wesley Merritt, who commanded the expeditionary forces sent to the Philippines in 1898; while the camp at Newport News, Va., has been named Camp Stuart in honor of Maj.-Gen. J. E. B. Stuart, the famous cavalry leader of the Confederate Army.

The order states that the camps are named for men who "contribu- ted their lives to the development of the United States and the acqui- sition by American citizenship of its present status."

MODIFY THE RULES GOVERNING EXPORTS.

[BY A. P. DAY WIRE.]

WASHINGTON, Oct. 2.—Modifica- tions were made in the export li- cense system today so as to remove restrictions on foreign trade and to prevent goods from going to Germany through her allies or the European neutrals.

The exports administrative board issued a list of nearly 600 articles on which hereafter no export license will be required unless shipped to Germany, her allies or the neutrals specified. The announcement is ex- pected to clarify the export license situation which has been confusing to business and still keep tight the noose which is keeping supplies from Germany.

BILL TO REPATRIATE MEN SERVING ABROAD.

[BY A. P. NIGHT WIRE.]

WASHINGTON, Oct. 2.—The Sen- ate bill to repatriate Americans serv- ing with the Allied armies was passed by the House today after be- ing amended to meet State Depart- ment views.

As soon as the President signs the bill Americans may have their cit- izenship restored by appearing be- fore a United States consular officer or court, declaring their allegiance to the United States and disclaiming allegiance to every foreign authority.

ARMY MEN WILL NOT HAVE TO BUY MOUNTS.

[BY A. P. NIGHT WIRE.]

WASHINGTON, Oct. 2.—Army regulations issued today suspend the requirement that field officers of the public army serving with troops provide their own mounts. Wherever officers of the National Guard, Na- tional Army or Officers' Reserve Corps are assigned to duty which requires them to be mounted, suit- able horses will be supplied by the Quartermaster's Corps.

REQUEST HEARING ON THE DRAFT LAW.

[BY A. P. DAY WIRE.]

WASHINGTON, Oct. 2.—The Su- preme Court was asked to pass on the constitutionality of the selec- tive draft law at the earliest date possible in a motion presented today by Solicitor-General Davis.

Appeals by persons convicted of violating the act have been made, and the Solicitor-General asked that they be advanced and heard to- gether. Among the cases are those of Emma Goldman and Alexander Berkman, convicted on charges of urging men of conscription age not to register. The motion was taken under advisement.

COMPENSATION BILL PASSED BY SENATE.

[BY A. P. DAY WIRE.]

WASHINGTON, Oct. 2.—The bill by Senator Johnson of California, allowing on longshoremen, steve- dores and other maritime workmen the benefit of State workmen's com- pensation laws, was passed today by the Senate. It would meet a Su- preme Court decision, which held such rights subject to Federal control.

RAILWAY MAN GENERAL.

Vice-President of Pennsylvania Road Nominated for Commission by President Wilson.

[BY A. P. DAY WIRE.]

WASHINGTON, Oct. 2. — W. W. Atterbury, vice-president of the Pennsylvania Railroad system, now supervising railroad operations for the troops in France, was today nominated to be a brigadier-general in the National Army.

Other nominations for promotions to the rank of brigadier-general sent to the Senate by President Wil- son today were:

Adjutant-General's Department— Col. James T. Kerr, U.S.A., retired, and Col. Eugene F. Ladd, U.S.A., re- tired.

Judge Advocate General's De- partment—Lieut.-Col. Samuel T. An- sell.

Quartermaster Corps — Col. Isaac W. Littell, Col. Chauncey B. Baker and Col. David L. Brainerd.

Engineer Corps — Col. Frederick V. Abbott and Col. E. Eveleth Win- slow.

Ordnance Department—Col. Ed- win B. Babbitt and Charles B. Wheeler.

Medical Corps — Col. Charles Richard, Col. William H. Arthur and Col. Henry P. Birmingham.

Others nominated to be brigadiers were: Col. Benjamin Alvord, Adju- tant-General's Department; Col. Ed- ward Russell, Signal Corps; Col. Al- fred E. Bradley, Medical Corps; Lieut.-Col. Walter A. Bethel, Judge Advocate; Lieut.-Col. James G. Har- bord, cavalry, General Staff; Lieut.- Col. Clarence C. Williams, Ordnance Department, and Col. Harry L. Rogers, Quartermaster's Corps.

DISCUSS NEW WAGE SCALE AT ARSENALS.

[BY A. P. NIGHT WIRE.]

WASHINGTON, Oct. 2.—Methods by which wages in navy yards and arsenals during the war would be based on a sliding scale, dependent on increases in the cost of living, were discussed today at a confer- ence betwen presidents of interna- tional trade unions and the joint Army and Navy Wage Adjustment Board. No decision was reached.

Representatives of the several trades at the Norfolk, Philadelphia and Washington navy yards also were heard by the board today on what they claimed to be injustices in the wage scales recently fixed by the board. The conferences will con- tinue tomorrow.

ENLISTED MEN HAVE CHANCE TO ADVANCE.

[BY A. P. NIGHT WIRE.]

WASHINGTON, Oct. 2.—Enlisted men of the various branches of the army are made eligible for tempo- rary appointment as noncommis- sioned officers of the Quartermaster Corps under regulations issued today by the War Department. Command- ing officers are authorized to make the appointments.

RAILROAD CONTROL COMMITTEE COMING.

[BY A. P. NIGHT WIRE.]

WASHINGTON, Oct. 2.—The joint Congressional committee head- ed by Senator Newlands, created to consider transportation problems, plans to hold hearings in Pacific Coast cities within a week after ad- journment of Congress.

Senator Newlands said today spe- cial effort would be made to obtain views of public officials, railroad representatives and others on the subject of the proper division of railroad control between State and Federal governments. Other hear- ings may be held in the Middle West.

OPENS POTASH LANDS.

[BY A. P. DAY WIRE.]

WASHINGTON, Oct. 2.—The bill to open potash lands for develop- ment, excepting a certain region adjacent to the Searles Lake district, California, which is reserved, was signed today by President Wilson.

DROP FEDERAL CHARGE.

[BY A. P. DAY WIRE.]

WASHINGTON, Oct. 2.—On mo- tion of the government the Supreme Court today dismissed charges brought against the great Lakes Towing Company, the alleged towing trust, under the Sherman anti-trust laws.

FORT CONFIRMED.

[BY A. P. NIGHT WIRE.]

WASHINGTON, Oct. 2.—The nom- ination of J. Frank Fort of New Jer- sey as a member of the Federal Trade Commission was confirmed to- day by the Senate.

HERBERT IS NAMED RAILROAD PRESIDENT.

[BY A. P. NIGHT WIRE.]

ST. LOUIS, Oct. 2.—The selection of J. M. Herbert as president of the St. Louis and Southwestern Railway Company by the Executive Committee in New York was confirmed at a meeting of the board of directors here today. He succeeds F. H. Brit- ton, who died several months ago.

Edwin Gould was re-elected chair- man of the board of directors; David H. Morris and Nelson B. Burr, vice- presidents; Arthur J. Trussell, sec- retary, and Winslow S. Pierce, gen- eral counsel.

DESIRE INFORMATION CONCERNING COHALAN

[BY A. P. DAY WIRE.]

ALBANY (N. Y.) Oct. 2. — The Senate of the New York Legislature, by the adoption of a formal resolu- tion, today requested Secretary of State Lansing to transmit to Gov. Whitman any information not incompatible with the public wel- fare which would tend to throw ad- ditional light upon the alleged par- ticipation of Supreme Court Justice Daniel F. Cohalan of New York in German activities, especially with regard to Ireland.

OBITUARY.

Dudley A. Bragdon.

[BY A. P. DAY WIRE.]

ST. LOUIS (Mo.) Oct. 2.—Dudley A. Bragdon, vice-president of the ad- vertising company of which William d'Arcy, president of the Associated Advertising Clubs of the World, is head, died last night at a local hos- pital of a revolver wound. The death was made known to the Cor- oner today. Members of the fam- ily think the shooting may have been accidental.

Draft.

THIRD HEGIRA TO ARMY CAMPS

Big Contingent Moves Today for the Cantonments.

No Decision has been Made for the Second Call.

Many Vacancies in National Guard to be Filled.

[BY A. P. NIGHT WIRE.]

WASHINGTON, Oct. 2.—The third contingent of National Army men will begin moving tomorrow to the sixteen cantonments where approxi- mately one-half of the 687,000 se- lected men called out by the Presi- dent already have been mobilized. Quotas now ready to leave home vary greatly, ranging from 17 to 40 per cent. of the full State quotas, with a general average of between 20 and 25 per cent.

Modification of previous quota plans was necessary because of the conditions at the cantonments and the availability of equipment.

Definite figures are still lacking as to the number of selected men to be transferred to the National Guard, aviation service, Medical Corps or other branches of the army that will have to be filled up to war strength. It is certain, however, that the men remaining at the camps will not be sufficient to fill the sixteen National Army divisions to full strength.

Secretary Baker indicated today that no decision had been reached as to when a second call will be made. There are many deficiencies to be filled in the first draft, physical examination of the selected men by army doctors at the camps having resulted in many rejections.

Decisions of the War Department on the suggestion that the remain- ing 7,000,000 registered men be examined immediately and classified for service in order that they may have knowledge of when to expect a call to the colors and arrange their affairs accordingly, awaits ac- tion by Congress on the war de- ficiency bill.

Secretary Baker said today that of some thirty-five Governors who had been asked if they believed it wise and expedient to proceed with the examination of all registered men, only two had opposed the plan. Those two did so on the ground that it would make too great demand on the time of the examining boards, virtually all the members of which are serving without pay.

Elusive.

AMERICAN TANKER ESCAPES U-BOAT.

TWO STEAMERS SUNK IN DARK BY SUBMARINES.

Westwego's Officers Describe Attack on Convoy at Night, When Two Vessels, Probably the Delphic and the Middlesex, Were the Victims.

[BY A. P. NIGHT WIRE.]

AN ATLANTIC PORT, Oct. 2.— The American tank steamer West- wego, which figured in a Navy De- partment report, September 11, as reporting from Paris on September 8 "a massed attack by six subma- rines" on a convoy of merchant ships, in which two ships and one submarine were sunk, arrived here today from a European port. The Westwego's officers, in describing the attack, spoke of the loss of two ships but did not mention the sinking of the submarine.

The officers said that submarines followed the merchant vessels dur- ing the day time and at nightfall at- tacked the fleet in the rear and tor- pedoed the unprotected ships.

The lost ships were probably the Delphic and the Middlesex, it is said, when the report was made public first.

JAPANESE VISITORS TAKE NEEDED REST.

[BY A. P. DAY WIRE.]

NEW YORK, Oct. 2.—Owing to a cold recently contracted by Viscount Ishii, head of the imperial Japanese mission to the United States, it was decided to cancel the proposed trip of the mission to Theodore Roose- velt's home at Oyster Bay today. The Viscount feared that the auto- mobile ride would irritate his throat. Vice-Admiral Takeshita of the mis- sion is also suffering from a cold, and was confined to his bed yester- day.

REPORT SIGHTING A GERMAN RAIDER.

[BY A. P. DAY WIRE.]

AN ATLANTIC PORT, Oct. 2.— Officers of an American steamer ar- riving here today reported sighting what they believed to be a German raider off the Brazilian coast recent- ly. When first seen the ship ap- peared to be a three-masted schoon- er in distress, but as the American boat appeared she made off under auxiliary power, the officers said. They declared the strange ship flew no flag, had her decks piled with lumber, with an odd deck- house aft, which they thought con- cealed guns. They said the vessel also had a dummy funnel.

SOCIALISTS CAN'T OBTAIN PASSPORTS.

[BY ATLANTIC CABLE AND A. P.]

PARIS, Oct. 2.—It is announced that the French government will not grant passports to French dele- gates for the Berne conference de- cided upon at the recent Socialist conference in London. The ques- tion of the transfer to a neutral city of the headquarters of the Inter- national Labor Union, which now is in Berlin, was to be discussed at the Berne meeting.

CORRECTS EXCESSIVE THIRST

Horsford's Acid Phosphate relieves the parched throat and mouth, and prevents the dry feeling due to heat. Try it.

TRY the special table d'hote dinner, Myrtill Steven Hotel, Ocean Park, $1. Splendid accommo- dations.

Philadelphia Politics.

SAYS SENATOR PAID GUNMEN.

Millionaire Contractor is Named as "Higher Up."

Vare Brothers Burden Sensational Testimony.

Fifth Ward Killing Aired at Mayor's Hearing.

[BY A. P. NIGHT WIRE.]

PHILADELPHIA, Oct. 2.—State Senator Edwin H. Vare was today named as the man "higher up" who was to furnish the money to bring gunmen from New York for elec- tion work in the Fifth ward here on primary day, September 19, when a policeman was killed. Congress- man William S. Vare, the Senator's brother, was named as giving as- surance that the money would be forthcoming from Isaac Deutsch, the man who is alleged to have en- gaged the gangsters.

The Vare brothers, who have made millions in city contracts, were brought into the case through sensational testimony by Samuel G. Maloney at a hearing given to Mayor Thomas B. Smith and eight others charged with conspiracy to murder and other crimes in connec- tion with the Fifth ward killing. Altogether, seventeen men are un- der arrest here and in New York in connection with the political feud.

Maloney, a former Republican factional leader in the Fifth ward, was the star witness at the hearing.

Tonight, Senator Vare gave out a statement in which he said that everything Maloney swore to, as far as it concerned the Vares, was "an absolute lie" and only a part of the general frame-up he warned the people of Philadelphia about in a public statement two days ago.

Maloney testified that Deutsch came to his office and wanted to en- gage eighteen "husky" men for work in the Fifth ward. Deutsch, according to Maloney, said a gang of men were coming from the Tenth ward to "rough things" and he wanted to protect himself and his followers.

Maloney said Deutsch informed him that Senator Vare would fur- nish the money and when he went to Vare's office he saw Congressman Vare, who told him, the witness said, that Deutsch was well sup- plied with funds and everything would be "alright."

KINGDON GOULD WINS PROMOTION IN ARMY.

[BY A. P. DAY WIRE.]

CAMP DIX, WRIGHTSTOWN (N. J.) Oct. 2.—Kingdon Gould, a pri- vate in the National Army, has re- ceived his first promotion, accord- ing to an official announcement to- day, which states that he is to be named as a member of the head- quarters company. The appoint- ment will carry with it the rank of first sergeant. Eventually he will become a lieutenant.

Raymond Belmont of New York, in the same company, was made a second lieutenant. Both men will be under the command of Capt. Woolworth of New York.

FINLAND SOCIALISTS ARE LOSING GROUND.

[BY ATLANTIC CABLE AND A. P.]

PETROGRAD, Oct. 1.—The Hel- singfors correspondent of the Bourse Gazette says the Socialists of Fin- land are losing hope of carrying the election for the new Landtag which began today. It is said the peas- ants are opposing the Socialists.

Gov.-Gen. Nekrasoff of Finland, in a report to Premier Kerensky, says the meeting of the old Landtag, which was held in defiance of the Governor's prohibition, was conduct- ed by the Socialists and was not rep- resentative of the people. The prose- cution of those responsible is planned.

THINKS BOLO PASHA ON HUNGER STRIKE.

[BY ATLANTIC CABLE AND A. P.]

PARIS, Oct. 2.—Bolo Pasha, who is under arrest on charges of having relations with the enemy, has re- fused all nourishment since he was taken to prison. The authorities believe he is undertaking a hunger strike and have decided to feed him forcibly.

CASTORIA
For Infants and Children
In Use For Over 30 Years
Always bears the Signature of Chas. H. Fletcher

YOU CAN Borrow Here

and you don't have to own stocks, or bonds, or real es- tate, or a bank account to do it.

If you have a genuine ne- cessity for money you need comply only with character requirements to get it here. The Morris Plan is not a philanthropy, but a business institution. You pay only 6 per cent. a year, interest deducted in advance, with an investigation fee of $1.00 for every $50.00 borrowed.

Booklet No. 1—"How To Borrow Money On Your Character."

THE MORRIS PLAN CO.
732 So. Spring St.
Capital $500,000.

Midcontinent.

OIL MAGNATES BURY RIVALRY.

Independents and Standard Owners at a Banquet.

Interests Totalling a Billion Gather About Board.

Grave Situation Confronts Industry, They Say.

[BY DIRECT WIRE—EXCLUSIVE DISPATCH.]

KANSAS CITY, Oct. 2.—Two hun- dred and fifty oil refiners and op- erators, representing midcontinent interests aggregating $1,000,000,000, dined at the Hotel Muehlbach to- night. Two hundred and fifty repre- sentatives of producing and refin- ing companies are in Kansas City today for the dinner. They repre- sent the control of about 80 per cent. of the oil industry of America. They are here to determine the man- ner in which the production and refining of oil in America shall be systematized for the duration of the war. This is the first time the in- dependents and Standard Oil men have met on common ground, the operators say.

Virtually all of them are million- aires. Both companies known as the Standard Oil properties and those classed as independent con- cerns are represented. For the first time in the history of the petroleum industry, Standard Oil officials and independent oil men are meeting on a common ground. A grave condi- tion confronts the oil industry due to the war, and it is for the pur- pose of acquainting oil men with the general situation in regard to the government's needs that the western refiners invited prominent Standard Oil men as well as leading oil producers of the midcontinent field to the dinner.

BEDFORD MAIN SPEAKER.

A. C. Bedford, president of the Standard Oil Company and chair- man of the government Petroleum Board, was the principal speaker. Other prominent speakers on the programme are Sir Frederick Black of the English war mission, Assistant Secretary Roosevelt, Chairman Har- ris of the Interstate Commerce Com- mission, D. W. Moffit, general man- ager of Cosden & Co., leading in- dependent refiner in this country, and H. H. Rogers of the McMan Oil Company, one of the foremost oil producers of the midcontinental field.

E. W. Sinclair of Tulsa, who, strictly speaking, is more properly classified as a banker, in a great oil center, than as an oil man, was one of the first to reach here for the conference. Harry F. Sinclair, his brother, president of the big Sin- clair Oil Corporation, came in at noon.

"Oil has a new meaning in the world today," Mr. Sinclair said. "Keeping the world supplied with oil today is as vital and very much akin to keeping up a town's water supply.

"There is only one thing abso- lutely certain about each and every oil well—its more or less slowly-de- creasing output. If its development should halt completely for ninety days a critical situation would ex- ist."

One topic among the midconti- nent field men was the reappear- ance of mushroom speculative oil companies.

THE DIME-CHASERS.

"Dime-csahers," these companies were termed. One good oil author- ity said not over 2 per cent. of these companies ever paid anything to their stockholders.

"Usually the big catch used is to advertise the proximity of leases to some producing well," this man said.

"Often there may be dry holes a plenty between the acreage and the well a mile or so away, but this is overlooked."

The preparation of tonight's din- ner has not caused any loss of sleep to the chefs at the Hotel Muehl- bach. Hoover receipts prevailed. The simplicity of the menu was in keeping with the Hoover pro- gramme of conservation, and fitted in also with the inclination of the business men in the oil industry.

A general shunning of statistics is shown by all the men close to the conference. They don't desire to be known as men with gushing oil wells—enough to drive all the flivvers in Kansas across the Milky Way.

"We represent a big, vital indus- try, and in this crisis we want to be measured by service," one oil man said today.

BIG OIL COMPANY FORMED IN MONTANA.

[BY A. P. NIGHT WIRE.]

BUTTE (Mont.) Oct. 2. — An- nouncement of the proposed organ- ization of an oil development com- pany with a capitalization of $15,- 000,000 was made here yesterday by C. F. Kelley, an officer of the Anaconda Copper Mining Company, who, with others of the company, have taken over control of the Mon- tana-Canadian Oil Company. He declared that between $10,000,000 and $15,000,000 will be expended up- on development of oil and gas fields in this State and building of pipe lines.

UPHOLDS CONVICTION OF LABOR AGENTS.

[BY A. P. DAY WIRE.]

CHICAGO, Oct. 2.—Conviction of fourteen business agents of labor unions two years ago is affirmed in a decision handed down by the Ap- pellate Court today. The defendants were convicted of conspiracy to con- duct boycotts, extortion and destruc- tion of property.

Six of the defendants were sen- tenced to from one year to three years each in prison, and the re- mainder fined from $2000 to $500.

PARIS NEWSPAPER SUPPORTS WILSON.

[BY ATLANTIC CABLE AND A. P.]

PARIS, Oct. 2.—The Temps, re- garding the mission given Col. E. M. House in gathering historical data on the entrance of America into the war, says:

"President Wilson thinks it is im- possible to govern without foreseeing and that one cannot foresee with- out studying. While the United States is still engaged in building its powerful war machine, its President creates an instrument that will serve later to prepare for peace. This department of study is confided to Col. House, a sagacious man who keeps himself outside of politics.

"Thus the knowledge of all the specialists may be centralized and elaborated in accord with the na- tional interest and placed in the hands of the government. Happy or- ganisers are they who will build for the future."

DECREASE IN VALUE OF AMERICAN MONEY.

[BY PACIFIC CABLE AND A. P.]

AMOY (China) Oct. 2.—The American dollar is quoted here as worth $1.33 silver in Chinese coin. This is a drop of 17 cents since Au- gust 3. The normal rate is about $2.25 silver.

FIRE IN BRITISH MUNITIONS PLANT.

[BY ATLANTIC CABLE AND A. P.]

LONDON, Oct. 2.—A serious fire and explosion has occurred in a mu- nitions factory in the north of Eng- land, according to an official report. Much damage was done to the fac- tory, but thus far there have been no deaths.

ELIMINATE TYPHOID.

[BY ATLANTIC CABLE AND A. P.]

PARIS, Oct. 1.—Prof. Charles Richet of the French Academy, No- bel prize winner for medicine in 1913, declared before the academy today that typhoid fever, which claimed many victims at the begin- ning of the war, had now been vir- tually eradicated from the army through vaccination with the serum discovered by Dr. M. A. Vincent of the Val de Grace Military Hospital.

W. C. McEvilly
351-353 South Broadway

OCTOBER SALES
—IN—
NEW FALL
SUITS
COATS
—AND—
DRESSES

Every Garment in Stock Reduced in Price

Women's and Misses' sizes

Reich-Lieve Smart Shops Oakland Sacramento Stockton San Jose Fresno
San Francisco Los Angeles New York Exclusive in California

What Are Tailleurs?

Tailleurs are Serge or Jersey one-piece Suits which the best dressed women are wearing today.

A Tailleur to look smart must be exquisitely tailored (Man Tailored), must have the faultless "Fit," the clinging youthful lines and cannot be made right in cheap materials.

The correct silhouette is attained with pleated, peg-top or straight-line skirts with trimly-tailored bodice effects with white satin collars. Many are button-trimmed.

This Smart Shop has an enormous assortment of the "LAST WORD" in One-Piece Tailleurs in fine qual- ity Serges and heavy Jer- seys.

See It on the Models

$19.75 $29.75 $55.00

OPPOSITE MOROSCO THEATRE FOURTH FLOOR — *Reich-Lieve* — FOURTH FLOOR TOP ESCALATOR FLOOR TWO ENTRANCES

A Great Discovery By a Famous Physician

A world-famous English physician, in search of a nonstimulating relief for constipation, discov- ered that paraffine oil contained the necessary element. As a result, thousands of people are now using

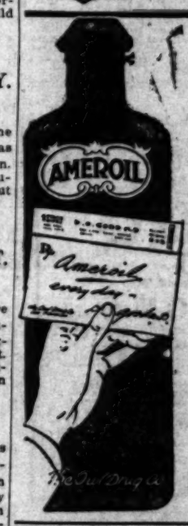

Ameroil
—Nature's Help for Constipation

It is a pure, highly refined paraffine oil — nothing more. It acts as a lubricant, oiling the intestinal walls and aiding the natural functions in a logical way. Ameroil is favored by many who are preju- diced against drugs—it has no medicinal prop- erties. It is colorless, odorless and tasteless.

A pint bottle for 65c. Sold in the 25 stores of The Owl Drug Co. and other good drug stores.

Take Luncheon to-day at the ALEXANDRIA GRILL
Table-d'Hote Meal 75¢

LATEST METHOD IN PAINLESS DENTISTRY

Specialist in each branch of Dentistry. Reasonable prices for high-class den- tistry. We positively extract teeth without pain.

Gold Dust Plate, $15.00 — Aluminum Plate, $25.00

Gold Inlay—Porcelain Inlay—Crown and Bridge Work—Porcelain Crown and Gold Crown—Gold Filling, Platinum Filling. We replace teeth as perfect as Na- ture gives to the most fortunate. Examination and advice free. Lady attendant.

Over Owl Building, Seventh and Hill sts. DR. RIMMER 652 S. Hill st. Phone A5832.

ORIENTAL RUGS
S. M. Constantian
340 So. Broadway

CHICHESTER'S PILLS
THE DIAMOND BRAND.

SOLD BY DRUGGISTS EVERYWHERE

The Times Free Information Bureau
619 SouthSpring Street

THE TIMES FREE INFORMATION AND RESORT BUREAU is for the accommodation and benefit of persons seeking interesting routes of travel, desirable hotels and Pest, restaurants and recuperation at the seashore or in the mountains.

Publications are furnished by competitive attendants and by correspondence to the general public regarding rates and attractions of railroad and steamship lines, hotels and pleasure and health resorts. Photographs, descriptive circulars and transportation literature are kept on hand for inspection and distribution. Times readers can obtain here in a few minutes, without the delay incident to writing for it, all the information necessary for a safe and enjoyable journey or vacation. This service is absolutely free.

PERSONS CONTEMPLATING VISITING LOS ANGELES ARE PRIVILEGED TO HAVE THEIR MAIL ADDRESSED TO THIS BUREAU.

Resorts

ARLINGTON HOTEL
SANTA BARBARA

An absolutely Fireproof Hotel—All Outside Rooms, affording plenty of light and air—Headquarters for Tourists from all parts of the world. Private Lavatories in connection with all rooms. Ideal climate the year round. Automobile road is now perfect. 2½ hours' run Los Angeles to Santa Barbara. Unexcelled facilities for care of automobiles in hotel grounds.

E. P. DUNN, Lessee.

The Most Attractive and Sportiest Golf Links in California.

Motorists
—steer your car to
—There enjoy your lunch or dinner.
—The center of social life.
—Five boulevards direct.
Hotel Virginia
LONG BEACH
"The Home of Hospitality."
Sunday table d'hote dinner, $1.50. Service 12:30 to 2. Dancing every Wednesday and Saturday night.

SPECIAL TICKET SALE | VENICE DANCE PAVILION 40 TICKETS FOR $1.00 | SUNDAY OCTOBER 7TH

SANTA CATALINA ISLAND
California's Ideal Summer and Winter Resort. For time card and general information, inquire, Banning Co., Agents, 104 Pacific Electric Bldg., Los Angeles. Phones Sunset Main 23, Home 10484.

STANLEY PARK —a most delightful mountain resort. On Coast highway, "three hours" motor ride from Los Angeles and but half-hour to the sea. Truly the vacationists paradise. Cool in the hottest of weather. Unrivalled accommodations and cuisine. Sulphur baths, hot or cold, if desired. Rates moderate. For further information write to H. G. Mundall, Stanley Park, Carpinteria, California.

MT. SPRING RANCH Housekeeping bungalows, milk, cream, eggs, poultry, fruit, vegetables, all provisions supplied as plant. Spring water. Trout fishing. Mrs. Dimas Canyon. 16 mile auto ride out Foothill Blvd.; Los Angeles cars to Pasadena. Both phones Lordsburg 648. CLAYTON HARRIS, Manager.

Housekeeping Cottages YE ALPINE TAVERN—MT. LOWE. Cozy cottages completely equipped for housekeeping, $1 per week, two persons; $2 each additional person. De Luxe cottages a little higher. Camp supplies at reasonable prices. Free showers. Amusements. Reservations, P. E. Information Bureau. Five trains daily. 6th and Main. Fare, $1.

RADIUM SULPHUR SPRINGS MELROSE AVENUE and GOWER STREET. Drink and bathe in the most radio-active natural curative mineral water. It purifies blood, keeps you young. HOT BATH treatments for Rheumatism, Colds, Poor Circulation, Sciatica, Diabetes, Stomach, Liver, Kidney, Bladder, Blood, Bright's, Nervous and Female Troubles. Doctor's Advice free. West Sixth street car line. Phone 671184.

Steamships

PACIFIC STEAMSHIP COMPANY
YALE—HARVARD—GOVERNOR—PRESIDENT—ADMIRAL DEWEY—ADMIRAL SCHLEY
SAN FRANCISCO
Every Day Except Tuesday—$11.00 Round Trip
SAN DIEGO
Wednesday, Friday, Sunday—$4.00 Round Trip
SEATTLE-TACOMA
Every Day Except Tuesday—$55.50 Round Trip.
Berth and Meals Included in All Fares
624 SOUTH SPRING STREET
Main 7382 Home A3333
PASADENA 8 South Raymond Ave. LONG BEACH 114 West Ocean Ave.

SAN FRANCISCO $12.50, $15.00, $17.50 Special Round Trip $12.70
PORTLAND $32.50, $35.00, $37.50 Round Trip $41.00
STEAMSHIP BEAVER SAILS MONDAY, OCT. 8
SAN FRANCISCO AND PORTLAND STEAMSHIP CO.
A3781 517 SOUTH SPRING Main 1904
AND SECURITY NATIONAL BANK, PASADENA, CAL.

Steamships

AUSTRALIA
NEW ZEALAND AND SOUTH SEAS and Tahiti and Rarotonga
Mail and Passenger Service Every 28 days.
Union S. S. Co. of New Zealand
234 California St., San Francisco
Or local Steamship and Railroad Agents.

U. S. Mail S.S. SIERRA, SONOMA, VENTURA
AUSTRALIA SAMOA HONOLULU
LOWEST RATES OF PASSAGE—Apply to A. M. Cuivet, 617 So. Spring St., L. A., or 461 Market St., S. F. Sailings every 21 days—Oct. 9, Oct. 30, Nov. 20.

San Francisco Hotels

BELLEVUE HOTEL
more Comfortable than Home
200 Cheerful Rooms—200 Baths. LARGE ROOMS TO GIVE EVERY GUEST FREE AND LUXURY; SMALL ENOUGH TO INSURE PERSONAL ATTENTION. —Convenient location, within reach of all, good service. Amer. Plan from $4. European Plan from $2. MORGAN ROSS, MANAGER.
Geary at Taylor Sts. SAN FRANCISCO

City Restaurants

BRISTOL CAFE
FOURTH AND SPRING

City Restaurants

HARLOWS CAFE
At THIRD and SPRING
Best Meals in the City

A TIME FOR STRONG NERVES

Many people are worrying themselves sick over the high cost of living.

War time with its excitement and hysteria is a trial to the strongest nerves. To those whose nervous systems are run down by overwork or worry, to those who are on the verge of neurasthenia, it is a time of danger.

There is no tonic for the nerves that is not a tonic for every other part of the body. There is no form of debility that does not rob the nerves of nourishment. The remedy therefore for nervous breakdown is a tonic that will build up the general health, revitalize the blood and enable it to carry to the nerves the elements that they need.

Dr. Williams' Pink Pills are an ideal tonic for this condition because they are non-alcoholic and neurasthenic patients should avoid alcoholic stimulants.

The Dr. Williams Medicine Co., Schenectady, N. Y., has published a little book on nervous disorders that contains a chapter on neurasthenia in which the symptoms are fully described and the correct treatment given. The booklet is free on request.

Dr. Williams' Pink Pills are sold by your own druggist or will be sent by mail, postpaid, on receipt of price, 50 cents per box, six boxes for $2.50.

PAPE'S DIAPEPSIN FOR INDIGESTION OR BAD STOMACH

Relieves sourness, gas, Heartburn, Dyspepsia in five minutes.

Sour, gassy, upset stomach, indigestion, heartburn, dyspepsia; when the food you eat ferments into gases and stubborn lumps; your head aches and you feel sick and miserable; that's when you realize the magic in Pape's Diapepsin. It makes all stomach misery vanish in five minutes.

If your stomach is in a continuous revolt—if you can't get it regulated, please, for your sake, try Pape's Diapepsin. It's so needless to have a bad stomach—make your next meal a favorite food meal, then take a little Diapepsin. There will not be any distress—eat without fear. It's because Pape's Diapepsin "really does" regulate weak, out-of-order stomachs that gives it its millions of sales annually.

Get a large fifty-cent case of Pape's Diapepsin from any drug store. It is the quickest, surest stomach relief and cure known. It acts almost like magic; it is a scientific, harmless and pleasant stomach preparation which truly belongs in every home.

Prepare for Play.

CAMP KEARNY MEN WELCOME PAY-DAY.

LOS ANGELES TROOPS TO HAVE DAY OFF.

First Railway Passenger Service will be Inaugurated Today from Cantonment to San Diego—Entire Second Colorado Infantry, Twelve Hundred Strong, Arrives.

[BY DIRECT WIRE—EXCLUSIVE DISPATCH.]

CAMP KEARNY, Oct. 2. — With Paymaster Lieut. H. Stuart scheduled to finish paying off the soldiers in the morning, the Liberty Army men are planning a good time tomorrow, when the first railway passenger service to Camp Kearny will be inaugurated especially for the troops.

It will be the first "pass" that the Los Angeles troops from the camp at Arcadia have enjoyed since leaving the north.

Quite a number of the men have fallen heir to the plum of detached duty, as military police, or "M. P.'s" in San Diego, about 100 enlisted men and three officers leaving Camp Kearny tonight and early tomorrow. They are to establish permanent headquarters in New Town Park, where the military police of the Army, Navy and Marine corps will erect tents. Capt. Herbert J. Simon of the One Hundred and Sixtieth, who has been in charge of the Camp Kearny police, will retain that duty, adding the duties of heading the city forces and dividing his time between the two places. "Jack" Woods, the wrestling and boxing marvel of Co. A, One Hundred and Sixtieth, is one of the fortunate chosen 100.

Intensive drilling has become the daily routine of the camp with the troop units which have been on the ground long enough to become settled. While the boys are not overworked, they cannot complain that they are lacking sufficient exercise, after they have put in several hours a day in marching back and forth, running around a large square on the double quick, leaping low hurdles, practicing the running broad jump, and performing other evolutions that will make them more fit to fight for liberty across the seas. The one complaint of the men is not against the work, but the fear that they can't learn enough, soon enough to get across the seas before it is "all over."

"Do you think we will get there in time?" is a question that seems to be uppermost in the minds of the soldiers.

The entire Second Colorado Infantry arrived here today, 1200 strong, direct from Pueblo. The ranking officers are Col. Jesse Northcutt of Trinidad, commanding; Lieut.-Col. W. C. Danks of Denver, Maj. J. A. Martin, Maj. Earl Cooley and Maj. H. A. Householder, commanding the three battalions, and Maj. H. G. Dodge, commanding the medical division.

The entire regiment has been recruited in Southern Colorado by its commanding officers, since the declaration of war by the United States.

PLAN TO EXAMINE MEN IS IMPROVED.

[BY A. P. DAY WIRE.]

CHICAGO, Oct. 2.—Forty-five Governors have approved the plans to proceed at once with the physical examination of the 7,000,000 men registered under the selective draft act, who were not included in the first call.

The work will be done leisurely, two or three examinations being held each week. The accepted men will be included in the second call and will be used to fill gaps in the national army as they occur.

SIGNAL CORPS MAN KILLED IN FRANCE.

[BY A. P. NIGHT WIRE.]

WASHINGTON, Oct. 2. — Gen. Pershing cabled the War Department today that Corp. Ernest F. Hart, Signal Corp, was killed behind the front in France yesterday by the premature discharge of a hand grenade at practice. Corp. Hart's father, H. W. Hart, lives at Oxford, N. C.

NOT ALL FIGHTING ON FRENCH FRONT.

[BY ATLANTIC CABLE AND A. P.]

CANADIAN ARMY HEADQUARTERS IN FRANCE, Oct. 2.—Barbed wire entanglements captured from in front of German shell holes when the Canadian troops went "over the top" in a recent drive were used as obstructions in the obstacle race here yesterday at the Canadian fall athletic meeting, managed by the Young Men's Christian Association, under the Amateur Athletic Union. A great crowd of spectators witnessed the keenly-contested sporting events.

Another unique event for France was the la crosse game, said to be the first contest of its kind ever played here. The teams represented the artillery and infantry. The artillery won by four goals to one.

Other events on the card were sprinting races of 100 and 220 yards; a one-mile and a three-mile race; one-mile relay race, high jump, tilting the bucket, tug of war and five boxing bouts.

The contestants were all Canadians.

Adjustment.

HIGHER WAGES IN COAL MINES.

Prices to Public may Also be Raised Shortly.

Duration of New Contract to be Discussed Today.

Provision to be Inserted to Prevent Violation.

[BY A. P. NIGHT WIRE.]

WASHINGTON, Oct. 2.—Coal operators and miners of the central competitive field, meeting here to discuss a readjustment of wage scales, reached a full agreement tonight as to the amount of increases to be given. They will discuss further tomorrow the length of time the new contract will run.

Pick and machine miners, who demanded 15 cents a ton increase in pay, will get 10 cents, and unskilled labor, which sought a wage raise of $1.90 a day, will get $1.80. Tardage and dead work will be paid for on a basis of straight 20 per cent. increase.

The wage increases were granted by the operators contingent on their absorption in higher coal prices, which they expect the fuel administration to give them on presentation next week of their cost of production figures.

The miners are seeking a contract for two years, but the operators insist on a provision for its termination sixty days after the end of the war. Provision will be inserted in the contract to prevent either side from breaking it for any cause.

Coal mine wage scales throughout the country are based on the central field scale, and if today's agreement is ratified wages will be raised accordingly in other districts. Operators of the central field are asking the fuel administration for increases of about 40 cents a ton in the price fixed for coal at the mines in a recent order by President Wilson. Many mines, they insist, will be forced to shut down unless prices are revised. Already Dr. Garfield, the fuel administrator, has granted increases in outlying districts where the cost of operation is high.

NEBRASKA GOVERNOR IS GOING TO WAR.

[BY A. P. DAY WIRE.]

LINCOLN (Neb.) Oct. 2. — Gov. Keith Neville of Nebraska has been appointed a colonel of the new Seventh Regiment, Nebraska National Guard Reserves, now in process of formation, and has stated that he would resign as Governor as soon as the regiment is called for service. The appointment was made by acting Gov. Edgar Howard last Saturday, during the Governor's absence at Washington.

Gov. Neville has received assurance from War Department officials at Washington that the new regiment will be recognized as an additional unit of the Nebraska National Guard.

Gov. Neville, who is 33 years old and the youngest Governor in the United States, has had six years' schooling at St. Johns Military School at Annapolis, having graduated therefrom in 1905. He is known as one of the best rifle and gun shooters in Nebraska.

TEUTON WAR PROPHET MAKES PREDICTION.

[BY ATLANTIC CABLE AND A. P.]

COPENHAGEN, Oct. 2. — Maj. Morath, the usually-well-informed military critic of the Deutsche Tages Zeitung, predicts further offensive movements with limited objectives against the Russians on the lines of the recent advances in the Riga and Jacobstadt sectors. Apparently he believes that defensive warfare has not been abandoned in the West. He agrees with Gen. Von Freytag-Loringhaven, chief of the supplementary general staff, that the general initiative must remain with the Entente. Maj. Morabt dismisses reports of American military help for the Entente as "imaginary."

NEW POLITICAL PARTY.

Prohibitionists, Progressives, Single Tax and Social Democrat Groups May Unite.

[BY A. P. NIGHT WIRE.]

CHICAGO, Oct. 2.—A new national party as yet unnamed is expected to receive the first breath of life tomorrow when representatives of the Prohibition party, the Progressive party, the single-tax group and the Social Democratic party, will meet here. The conference will prepare the ground work and summon a larger conference to be held prior to the 1918 elections. Men who took part in the St. Paul conference of the national Nonpartisan League will be present, it was said tonight, but not officially.

The Prohibition party National Committee, meeting here today, announced itself ready to drop its identity as a third party and merge in the new organization. The Prohibition committee also decided to concentrate its efforts in 1918 to twenty Congressional districts and to raise a campaign fund of $200,000 for the 1918 campaign. This plan will be discarded if the coalition is formed.

The prohibition block in the conference probably will be unanimous, according to Virgil Hinshaw, national chairman. A motion made by H. P. Faris of Missouri, expressing a friendly attitude toward fusion, was adopted without a dissenting vote.

A tentative draft of the platform to be submitted was circulated today. It was written largely by John Spargo, formerly one of the leaders of the Socialist party, it was said. The draft calls for national prohibition, approves universal suffrage initiative, referendum and recall, the short ballot, the executive budget and proportional representation.

CALL RETIRED SURGEON.

[BY A. P. DAY WIRE.]

SAN FRANCISCO, Oct. 2.—Col. L. Mervin Maus (retired) of Rockville, Md., has been ordered into active service as department surgeon for the Western Department, according to advices received by Maj.-Gen. Arthur Murray today from Washington. Col. Guy L. Edie, who has been acting surgeon, will remain in command of the Letterman General Hospital at the Presidio.

Eulogistic.

LOS ANGELES SPIRIT LAUDED BY OSBORNE.

Congress Told of $4,000,000 Gift for Establishing Submarine Base.

[BY DIRECT WIRE—EXCLUSIVE DISPATCH.]

WASHINGTON BUREAU OF THE TIMES, Oct. 2.—Congressman Osborne praised the spirit of Los Angeles in donating a $4,000,000 site for a submarine base to the government in a speech in Congress. The speech followed a similar eulogy of the action of Washington State by its Representative and was as follows:

"I was much interested in and pleased with the address delivered a few days ago by the gentleman from Washington (Mr. Johnson) on the recent patriotic action of the people of Tacoma and Pierce counties in that State, in reference to the establishment of Camp Lewis, which is the official name of the fine cantonment at American Lake. The soldiers of the new National Army from my own State of California are now assembling at Camp Lewis, and it is a pleasure to know that they are to be quartered during their period of training among a people so patriotic and enterprising as the people of Washington, in the counties of Tacoma and Pierce.

"This patriotism and energy are emphasized by the circumstances surrounding the establishment of the American Lake cantonment. As far back as the fall of 1916 the people of those counties bonded themselves to the amount of $2,000,000 to finish the purchase of the tract of land, nearly fifteen miles square, at American Lake, and presented it, without cost, to the United States government for cantonment purposes.

PRAISES WASHINGTON.

"This is an action of which the gentleman from Washington is and well may be proud. It is fine example of the spirit of the West, and particularly of the Pacific Coast. It is that spirit of self-reliance and co-operation which is so rapidly building up the three great Pacific States of Washington, Oregon and California, and their neighboring States west of the Rocky Mountains.

"When they ask the Federal government to establish some obviously necessary public work of whatever nature, as a rule they offer a substantial co-operation, often of greater value than the amount of the expenditure of the government itself.

"I especially invite the attention of the members of the House to this fact, and to this particular instance. It is an exhibition of that same spirit of the West which has imbued the people of California from the days of '49 to the present, and which has been strongly exemplified by the people of my own county of Los Angeles.

LOS ANGELES HARBOR.

"In the establishment of Los Angeles Harbor, during the past twenty years, the people of that great city and county have taxed and bonded themselves to the extent of more than $5,000,000, which they have expended in the opening and development of a deep sea harbor, or an amount dollar for dollar with that expended by the Federal government. This expenditure has been attended with gratifying results. Los Angeles Harbor now transacts a large foreign and domestic commerce, and handles a greater quantity of lumber than any other port in the United States. Within a year the people of Los Angeles county have voted over $1,000,000 for a single feature of harbor protection to meet a similar expenditure on the part of the national government; thus completing an outlay in excess of $6,000,000 upon national harbor purposes, raised by direct taxes and bonds, while the government has expended a smaller amount.

FOR NAVAL DEFENSE.

"Recently the Navy Yard Commission, created by Congress for the purpose, after searching personal investigation and observation, has reported to the President a system of naval defense of the Pacific Coast, from Puget Sound to the Mexican border. Included is a recommendation for a submarine base and an aviation operating base at Los Angeles Harbor. To facilitate this great national work the city of Los Angeles has, through its Mayor and City Council, and by an overwhelming vote of its people, cast at a popular election, donated free of cost a very valuable tract of land bordering on the harbor, which has been valued at a conservative estimate, at $4,000,000. The proposed expenditures of the government to perfect this submarine base amount to $4,250,000. It will thus be noted that the people of Los Angeles are meeting the government in this particular case on a basis of nearly 2 to 1.

ADMIRAL HELM'S PLAN.

"The proposed plan of the Navy Yard Commission, of which Rear-Admiral J. M. Helm is the chairman, is the first comprehensive and coordinated system of national defense of the Pacific Coast that has ever been proposed. It is of such broad national character that the people of the Pacific Coast States are extremely gratified at this evidence of interest of the great Navy Department in the matter of national welfare, and they will evidence their appreciation in a substantial way wherever it is possible for them to do so.

"The action of the people of Washington in bonding themselves in the sum of $1,000,000 and presenting to the government free of charge a splendid field for training the new National Army, fifteen square miles in extent, and the presentation to the national government of a magnificent tract at Los Angeles Harbor for government purposes, having a value of $4,000,000, are evidence of the characteristic generosity of the Pacific Coast States, and a striking example of the energetic and loyal spirit of the West."

Transmitted.

VATICAN TURNS OVER GERMAN PEACE ANSWER.

Belgian Statesman Declares Kaiser Must Restore Devastated Country.

[BY ATLANTIC CABLE AND A. P.]

ROME, Oct. 2.—The Vatican has delivered to the British Minister the text of the replies of Germany and Austria to the Pope's peace proposals. The replies were accompanied by a short note from the Vatican.

PHRASES DEFINED.

[A. P. FOREIGN CORRESPONDENCE.]

LONDON, Sept. 21.—What the famous peace formula of "Reparation, Restitution and Guarantees" means to Belgium, is set forth in an interview, given by Emile Vandervelde, the Belgian statesman, who is now in London.

"The reparation and the restitution that we demand," he said, "is first, that our country itself shall be given back to us, and then that its despoilers shall be made to provide the means whereby our nation may be recreated. We demand from Germany the return of the money exacted from us, the restitution of the productive material and machinery of which we have been deprived, and the wherewithal to make good the general havoc of war. It will be a big bill, but it will have to be met, and by Germany.

"Let me not be misunderstood. Reparation must not be confused with indemnities. I am no supporter of any policy of fining Germany. But Belgium must be restored. That is our demand.

"On the question of guarantees for the future security of our country, the guiding thought must be that Belgium can be free only in a free Europe, and on the fight for the liberty of Belgium depends the liberty of Europe.

"There can be no lasting peace without what I may call a Society of Nations, and that can only be when all the nations are democratized. When the democracy of Germany realizes that, we shall be drawing near the end.

"As for Belgium, her name will always be the synonym and emblem of sorrow and sacrifice. Picture it you can her condition after three years of war in which she has bled well-nigh to death. Her towns and villages have been burnt and devastated. Her people have been tortured and butchered. She is desolate and drenched with blood."

NO GERMAN PEACE.

[BY ATLANTIC CABLE AND A. P.]

LONDON, Oct. 2.—Joseph Havelock Wilson, general secretary of the National Seamen's Union, in a speech at Middlesborough last night, declared all want peace, "but we are not going to have a German peace.

"It has been said that it is impossible to have a military victory. Well, if you cannot win the war with such a great weight as that of the United States, we do not deserve to win."

Mr. Wilson added that if he could have his way, "we will deliberately punish the Germans for the crimes they have committed." He enjoined all the seamen "to keep the flag at the masthead, never to surrender and to go straight on with the determination that we are going to win and bring about peace on satisfactory lines."

The speaker declared that some pacifists, "who love every country but their own," would make believe that Great Britain was as guilty in this war as the Germans.

"I can only describe them," he said, "as very foolish men."

Steadfast.

GERMAN DRIVE ON AISNE REPULSED BY FRENCH.

[BY ATLANTIC CABLE AND A. P.]

PARIS, Oct. 2.—Heavy artillery fighting is in progress all along the Aisne front, especially in the Craonne sector. Two German attacks were repulsed by the French last night, today's official statement says.

The official communication issued by the War Office tonight reads:

"In Belgium and at various points along the Aisne front the artillery action was quite violent. On the right bank of the Meuse the Germans delivered a strong attack between Hill 344 and Samogneux.

"The enemy assaulting detachments, under the violence of our fire, were able to reach our lines only at one point north of Hill 344, but after a stubborn combat were driven back.

"Last night enemy airplanes bombed the town of Toul, causing several casualties.

"Eastern theater, October 1: There was moderate artillery activity in the region of the Vardar and Doiran."

SWEDISH MINISTERS QUIT THEIR POSTS.

[BY ATLANTIC CABLE AND A. P.]

STOCKHOLM, Oct. 2.—The Swedish Ministry has resigned, but King Gustave has requested the ministers to retain their portfolios for the present.

ITALY AND AMERICA HAVE COMMON TIES.

[BY ATLANTIC CABLE AND A. P.]

ROME, Oct. 2. — The American Red Cross mission to Italy was tendered a banquet last night by the Italo-American Union. The guests included Premier Boselli, American Ambassador Page, Count Somaglia, president of the Italian Red Cross; Guglielmo Marconi, members of the Cabinet and Senators and Deputies.

The Premier spoke of the ties uniting Italy and America and of the common ideals of the two countries. Lieut.-Col. George F. Baker, chairman of the American commission, expressed his thanks for the many courtesies shown him and his colleagues.

Romantic.

LOS ANGELES GIRL WEDS RAINBOW MAN.

MEMBER OF FAMOUS DIVISION MARRIES IN SECRET.

Wealthy Chicagoan Stationed at Camp Mills Steals Away to New York for Nuptials—Celebration Makes Him Overstay Leave, but Captain Holds Back Punishment.

[BY DIRECT WIRE—EXCLUSIVE DISPATCH.]

CAMP MILLS (L. I.) Oct. 2.—Another wedding took place in the One Hundred and Forty-ninth, the famous Rainbow division, last night when Private Francis Evans of Battery D and Miss Alice Clough of Los Angeles were married in the banquet-room of the Great Northern Hotel, New York City. Miss Clough, who is a senior at Wellesley, had known Private Evans for some years and when she learned of his being here with Reilly's regiment she paid him an unexpected visit about two weeks ago. Since that time their acquaintance ripened into something more serious, so last night Evans asked Sergt. George Byl to act as the best man at the wedding. Corp. George Freer, himself a newlywed, was also invited along and both pledged to secrecy.

After the nuptials, the newlyweds entertained a party of friends at Rectors and all would have gone well but for the fact that the soldier-husband had to be back to camp to answer reveille roll call.

In establishing his bride at the Garden City Hotel at Garden City, L. I., Private Evans was so delayed that he reported back to camp a half-hour late. Here he found himself up against army regulations and First Sergeant Denny Daegling, the stern disciplinarian of Battery D. The usual punishment for missing reveille is two weeks kitchen police and the distracted groom had visions of himself wrestling with the pots and pans in the battery's mess shack while his bride was pining away in loneliness in an overcrowded hotel.

However, army regulations are not. Private Evans took his trouble directly to Capt. Tom Kelly, the commander, and told him the reason for the absence. Capt. Kelly had a heart and removed the punishment from Evans, remarking that he would have plenty of kitchen police to do when the regiment returned from France.

Private Evans is the son of Dr. W. H. Evans of Chicago. He is a graduate of the '14 class at Harvard and a member of the Signa Alpha Epsilon and is secretary of the F. O. Evans Piano Company and is also connected with the United Truck Corporation in Chicago.

Batteries C and D of the Minnesota artillery regiment entertained the bucks of batteries C and D of Reilly's regiment tonight and in addition to the regimental talent, Miss Alice Tiffany and troupe from New York gave a concert.

Political.

WAR SECRETARY AS A CANDIDATE.

HE DENIES IT, BUT OTHERS STILL THINK SO.

A Noticeable Coincidence is that His Private Secretary is in Cleveland as if in Connection with McAdoo, Who is Also Reported to Have Aspirations.

[BY DIRECT WIRE—EXCLUSIVE DISPATCH.]

WASHINGTON BUREAU OF THE TIMES, Oct. 2.—Secretary of War Baker yesterday denied that he has launched a campaign for the Presidency in 1920.

The Secretary's denial followed publication of an article in a Washington paper which said that Mr. Baker is "practically an avowed candidate for the Democratic nomination for the Presidency in 1920."

"I have no present or prospective interest on that subject," the Secretary said.

Secretary of the Treasury McAdoo, whose name has frequently been linked with that of Secretary Baker in gossip of Presidential candidacies, was also mentioned in the article. Mr. Baker repudiated. The published report said that Mr. Baker and Mr. McAdoo are "engaged in a friendly rivalry for the Wilson support three years from now."

Secretary McAdoo was in Cleveland yesterday making the opening speech in a campaign for the second Liberty Bond. His political associates scouted the suggestion that his tour of the West for the Liberty bonds has any relation to the 1920 campaign. They branded as "ridiculous" the story that Mr. McAdoo is engaged in any sort of campaign for the Democratic nomination.

It may have been just a coincidence, but it was a fact commented on in Washington that while Mr. McAdoo was in Cleveland, Secretary Baker's home town, making the first address of his tour, Ralph Hayes, Mr. Baker's private secretary, also was in Cleveland to make an address before the City Club, an organization of which he was secretary before he came to Washington.

These rival speaking engagements, Secretary McAdoo's extended western tour, and Secretary Baker's forthcoming tour of the army camps and cantonments, encouraged discussion of the McAdoo-Baker Presidential candidacy report, despite Mr. Baker's denial.

Before Moving to France

Visit the sites of the cantonments and camps. The greatest percentage of these are along the Washington (D. C.)-Seaboard Route. Passing San Antonio, Houston, New Orleans, Montgomery, Atlanta, Charlotte, N. C.; Spartanburg, S. C.; Washington, Philadelphia, New York. Only four nights to New York, or New England points. Through sleepers Los Angeles to Washington, D. C., and as above. W. T. F. Fitzgerald, agent, 605 South Spring street, 10811 or Broadway 3301.

Plotters.

HOLD TWO MORE I.W.W. LEADERS

Organization Stands Accused of Unlawful Methods.

Members Hotly Arraigned in Chicago Indictment.

Gang Planned for Overthrow of U. S. Government.

[BY A. P. NIGHT WIRE.]

CHICAGO, Oct. 2.—Two more arrests of members of the Industrial Workers of the World for whom Federal government officials have been looking since their indictment a week ago were reported today. They were Grover H. Perry, held in Salt Lake City, and John Ahlin, arrested in Minneapolis.

Copies of the indictments returned by the grand jury were made public today. They describe the organization known as the I.W.W. as composed of 200,000 persons, mostly laborers in the industries necessary to the existence and welfare of the people of the United States, transportation, mining, meat packing, canning, lumbering, farming, live stock, fish, vegetables and cotton raising.

The indictment further defines the members of the organization as defining themselves as the "workers" and the "proletariat" and describing all other classes of society as "capitalists," "the capitalistic class," "the master class," "the ruling class," "exploiters of workers," "bourgeois," and "parasites."

PURPOSE OF THE GANG.

The purpose of the organization, the indictment continues, was to abolish the latter classes and to fight for the former class control and ownership of all property, the abolition to be accomplished, not by political action or with any regard to right or wrong, but by the continual and persistent use and employment of unlawful and forcible means and methods, involving threats, assaults, injuries, intimidations and murders upon the persons or property of the properties of the other classes, the forcible resistance to the execution of all laws, and, finally, the forcible revolutionary overthrow of all existing governmental authority in the United States."

The means of destroying property was described within I.W.W. circles, continues the indictment, as "sabotage," "direct action," "working on the job," "wearing the wooden shoe," and "slowing-down tactics." It is planned to use such activities in case of strikes, in "reckless and utter disregard of the rights of all persons not members, and especially the rights of the United States to enforce its laws."

DESIGN OF PLANS.

"The plans were designed particularly to take advantage of the opportunity presented by the existence and necessity of the United States to expeditiously and successfully carry on its war and by the consequent necessity for all laborers to perform their tasks faithfully."

"The persons named in the indictments sought to achieve the purposes of the organization," says, "through interference with the production and manufacture of munitions, ships, fuel, subsistance, supplies, clothing, spelter, equipment necessary for the military and naval forces of the United States in carrying on the war, and has interfered with transportation, and encouraged, obstructed and hindered the prosecution of the war by requiring the members of the organization available for duty in military and naval forces to fail to report and to refuse to submit to registration and draft, and to incite others to so fail, notwithstanding the cowardice of such failure."

Postponement.

WILSON INTERVENES IN BERKMAN CASE

BOMB INQUIRY OPERATES TO DELAY MURDER TRIAL.

Special Commission Looking into Preparedness Parade Explosion Must Report Before Noted Anarchist is Brought to California to Stand Trial.

[BY A. P. NIGHT WIRE.]

SAN FRANCISCO, Oct. 2.—The prosecution of Alexander Berkman, alleged anarchist, charged with murder in connection with the preparedness parade bomb explosion of last year, will wait upon the investigation by a special commission appointed by President Wilson in the murder cases growing out of the detonation, it was announced today.

Dist.-Atty. Charles M. Fickert telegraphed Gov. Charles S. Whitman of New York, where Berkman is held, and agreed not to press demands for the removal of the defendant until after the commission renders its report, unless it should require more than a reasonable length of time.

Gov. Whitman has refused to grant extradition papers for Berkman until he reviewed a copy of the proceedings of the grand jury which returned an indictment charging murder on two counts. Whitman's demand, it was said, has been made at Berkman's request.

ALLEGED NEUTRALS BUSY IN ARGENTINE

[BY ATLANTIC CABLE AND A. P.]

BUENOS AIRES, Oct. 2.—A pro-neutrality propaganda is being carried on here and a big office of national coat of arms over the door has been opened in the downtown district for the purpose of urging neutral attitude by Argentina in the war. The public is perplexed over this proceeding, in view of the Foreign Minister's recent declaration to Congress that the government was willing to follow public opinion as expressed by Congress.

ALASKA SALMON PACK.

[BY A. P. DAY WIRE.]

SAN FRANCISCO, Oct. 2. — The season's Alaska salmon pack will reach a total of $10,000,000 according to announcement by the Alaska Packers' Association here today.

MEXICAN BANDITS SLAIN BY CAV

[BY A. P. NIGHT WIRE.]

JUAREZ (Mex.) Oct. 2. — Killing a major of Gen. Murguia's staff, west of C[hihuahua] City, a band of ten bandits was overtaken and captured by a cavalry squadron of Federals last Saturday and the entire band annihilated, an American ranch owner having lived here from the Stars and Stripes, said tonight.

Martin Lopez, with 150 men now operating as a band in the Guerrero district, and Gen. Ivan has been sent against him with several cavalry, he said. Gen. Murguia has given orders for all bandits to be executed when captured.

WANT PACIFIST TO R

[BY A. P. DAY WIRE.]

EUGENE (Or.) Oct. 2.—The Eugene Chamber of Commerce at a meeting last night attended by business men and citizens unanimously passed for a resolution demanding the resignation of Allen H. Eaton as a member of the faculty of the University of Oregon and as representative from this county in the Oregon Legislature because of his participation in the People's Council for Democracy and Peace.

Courtesy.

FREE MEXICA FROM NEW A

State Department Ac Many Border Prote

Twenty Foreigners R by Board in El Pa

Irregularities Ironed Several Districts

[BY A. P. DAY WIRE.]

WASHINGTON, Oct. 2.—T[he] Mexican Ambassador, Ignacio [Bo]nillas, has made formal representa[tion] to the State Department aga[inst] the drafting of Mexicans into [the] National Army, particularly [those] on the border States. In some cases [it] is shown that Mexicans have been [drafted] through irregular proceedings before the exemption boards, the State Department has had the men released. In other cases, however, [the] cases are complicated because of [the] difference in the constitutions of the two countries. Mexico holds that a man born abroad of Mexican parents is a Mexican unless he formally forfeits his citizenship, while the United States holds that [a man] born here is an American citizen. It is believed that the [case of] Mexicans being held for military service in New York, as chauffeur for Juan T. Burns, Mexican consul-General there, come largely under this class.

MEXICANS EXEMPT

[BY A. P. NIGHT WIRE.]

EL PASO (Tex.) Oct. 2.—Mexican citizens drafted and rejected by the local board have been exempted from military service, M. G. Seguin, Mexican Consul-General, said today. He said he had no difficulty in obtaining the rights of Mexicans as soon as citizenship was established.

Opportunity.

AMERICA'S CHAN FOR MEXICO T

CARRANZA AGENT SAYS HE HAD EASILY

Baldemro A. Alameda I[s] 90 Per Cent. is Now G[ood] European Countries, G[ood] Making Especial Drive velop Her Interests.

[BY A. P. DAY WIRE.]

SAN FRANCISCO, Oct. 2. — [Mex]ico's hour for taking over [the] trade of Mexico's trade is at h[and] according to statements by Ig[nacio] Alvaro Obregon, Mexican Min[ister] War, on leave, and Baldemro [Alam]eda, purchasing agent [for] Mexican government, at a [meeting] of the Commercial Club here [today]. The luncheon was held in honor [of] Gen. Obregon, Alameda and [other] bers of their staffs who are [visiting] here.

Gen. Obregon said he could [not] private citizen, and was [here] purely for pleasure.

Alameda in his address said: "Ninety per cent. of the [trade] veloped in Mexico in going to [the] pean countries. There is no reason why America should not [have] business. Germany is especially [active] at present in developing trade interests in Mexico."

Gen. Obregon and his party [will] ect to leave here Saturday [for] Washington.

BAR NEW ENTERP

Nothing Except What Appl War Wanted Just N Declares Baker.

[BY A. P. NIGHT WIRE.]

WASHINGTON, Oct. 2.—"[All] terprises "not fundamentally efficient operation of the necessary activities," in wi[ch] war should not be undertaken in the opinion of the Council of National Defense.

In a letter to the Indiana Council of Defense, signed by Baker as chairman, [it] public tonight, the national [body] says such a policy will [work] adversely upon business conditions of employment, "because [the] man and every resource [is] needed during the war."

"Every effort that this [country] capable of making should be [exerted] to bring the war to [a] and successful conclusion," [Secretary] Baker wrote. "The [people] of the country in a general [way] he said, to consist of men, money, material, and during the [period] the war any new enterprise [or] undertaking should be tried [and] tified by the test: Will [this] money and material so applied [help] contribute in this way to [the] ning of the war?"

Plotters.

HOLD TWO MORE I.W.W. LEADERS.

Organization Stands Accused of Unlawful Methods.

Members Hotly Arraigned in Chicago Indictment.

Gang Planned for Overthrow of U. S. Government.

[BY A. P. NIGHT WIRE.]

CHICAGO, Oct. 2.—Two more arrests of members of the Industrial Workers of the World for whom the Federal government officials have been looking since their indictment a week ago were reported today. They were Grover H. Perry, taken in Salt Lake City, and John Ahlen, arrested in Minneapolis.

Copies of the indictments returned by the grand jury were made public today. They describe the organization known as the I.W.W. as composed of 200,000 persons, mostly laborers in the industries necessary to the existence and welfare of the people of the United States, transportation, mining, meat-packing, canning, lumbering, farming, live stock, fruit, vegetables and cotton raising.

The indictment further defines the members of the organization as defining themselves as the "workers" and the "proletariat," and describing all other classes in society as "capitalist," "the capitalistic class," "the master class," "the ruling class," "exploiters of the workers," "bourgeois," and "parasites."

PURPOSE OF THE GANG.

The purpose of the organization, the indictment continues, was to abolish the latter classes and to gain for the former class control and ownership of all property, "the abolition to be accomplished, not by political action or with any regard to right or wrong, but by the continual and persistent use and employment of unlawful and forcible means and methods, involving threats, assaults, injuries, intimidations and murders upon the persons of injury of the properties of the other classes, the forcible resistance to the execution of all laws, and, finally, the forcible revolutionary overthrow of all existing governmental authority in the United States."

The means of destroying property was described within I.W.W. circles, continues the indictment, as "sabotage," "direct action," "working on the job," "wearing the wooden shoe" and "slowing-down tactics." It was planned to use such activities in all strikes, in "reckless and utter disregard of the rights of all persons not members, and especially the rights of the United States to execute its laws."

DESIGN OF PLANS.

"The plans were designed particularly to take advantage of the opportunity presented by the duty and necessity of the United States expeditiously and successfully to carry on its war and by the consequent necessity for all laborers to perform their tasks faithfully."

"The persons named in the indictments sought to achieve the purposes of the organization," says, "through interference with the production and manufacture of munitions, ships, fuel, subsistence, supplies, clothing, spelter, equipment necessary for the military and naval forces of the United States carrying on the war, and has interfered with transportation, and discouraged, obstructed and hindered the prosecution of the war by inducing the members of the organization available for duty in military and naval forces to fail to register and to refuse to submit to registration and draft, and to incite others to so fail, notwithstanding the cowardice of such failure."

Postponement.

WILSON INTERVENES IN BERKMAN CASE

BOMB INQUIRY OPERATES TO DELAY MURDER TRIAL.

Special Commission Looking Into Preparedness Parade Explosion Must Report Before Noted Anarchist Is Brought to California to Stand Trial.

[BY A. P. NIGHT WIRE.]

SAN FRANCISCO, Oct. 2.—The prosecution of Alexander Berkman, alleged anarchist, charged with murder in connection with the preparedness parade bomb explosion here last year, will wait upon the investigation by a special commission appointed by President Wilson to the murder cases growing out of the detonation, it was announced today.

Dist.-Atty. Charles M. Fickert telegraphed Gov. Charles S. Whitman of New York, where Berkman is held, and agreed not to press demands for the removal of the defendant until after the commission renders its report, unless it should require more than a reasonable space of time.

Gov. Whitman has refused to grant extradition papers for Berkman until he reviewed a copy of the proceedings of the grand jury which returned an indictment charging murder on two counts. Gov. Whitman's demand, it was said, has been made at Berkman's request.

ALLEGED NEUTRALS BUSY IN ARGENTINA

[BY ATLANTIC CABLE AND A. P.]

BUENOS AIRES, Oct. 2.—A great neutrality propaganda is being carried on here and a big office with a national coat of arms over the door has been opened in the downtown district for the purpose of urging a neutral attitude by Argentina in the war. The public is perplexed over this proceeding, in view of the Foreign Minister's recent declaration to Congress that the government was willing to follow public opinion as expressed by Congress.

ALASKA SALMON PACK.

[BY A. P. DAY WIRE.]

SAN FRANCISCO, Oct. 2.—The season's Alaska salmon pack reached a total of $15,000,000, according to announcement by the Alaska Packers' Association here today.

Courtesy.

FREE MEXICANS FROM NEW ARMY

State Department Acts on Many Border Protests.

Twenty Foreigners Released by Board in El Paso.

Irregularities Ironed Out in Several Districts.

[BY A. P. DAY WIRE.]

WASHINGTON, Oct. 2.—The Mexican Ambassador, Ignacio Bonillas, has made formal representations to the State Department against the drafting of Mexicans into the National Army, particularly from the border States. In some cases, where it is shown that Mexicans have been taken through irregular practice of the exemption boards, the State Department has had the men released.

In other cases, however, the cases are complicated because of the difference in the constitutions of the two countries. Mexico holds that a man born abroad of Mexican parents is a Mexican unless he voluntarily forfeits his citizenship. The United States holds that a person born here is an American citizen.

It is believed that the cases of Mexicans being held for military service in New York, as charged by Juan T. Burns, Mexican Consul-General there, come largely within this class.

MEXICANS EXEMPTED.

[BY A. P. NIGHT WIRE.]

EL PASO (Tex.) Oct. 2.—Twenty Mexican citizens drafted and certified by the local board here have been exempted from military service, E. G. Seguin, Mexican Consul-General said today. He said he had no difficulty in obtaining the release of his nationals as soon as their citizenship was established.

Opportunity.

AMERICA'S CHANCE FOR MEXICO TRADE.

CARRANZA AGENT SAYS IT CAN BE HAD EASILY.

Baldermo A. Alameda Declares 60 Per Cent. is Now Going to European Countries, Germany Making Especial Drive to Develop Her Interests.

[BY A. P. DAY WIRE.]

SAN FRANCISCO, Oct. 2.—America's hour for taking over the bulk of Mexico's trade is at hand, according to statements by Gen. Alvaro Obregon, Mexican Minister of War, on leave, and Baldermo A. Alameda, purchasing agent for the Mexican government, at a luncheon of the Commercial Club here today.

The luncheon was held in honor of Gen. Obregon, Alameda and members of their staffs who are visiting here.

Gen. Obregon said he came as a private citizen and was traveling purely for pleasure.

Alameda in his address asserted: "Ninety per cent. of the trade developed in Mexico in going to European countries. There is no reason why America should not get this business. Germany is especially active at present in developing her trade interests in Mexico."

Gen. Obregon and his party expect to leave here Saturday for Washington.

WAR NEW ENTERPRISES.

Nothing Except What Applies to the War Wanted Just Now, Declares Baker.

[BY A. P. NIGHT WIRE.]

WASHINGTON, Oct. 2.—New enterprises "not fundamental to the efficient operation of the country's necessary activities," in winning the war should not be undertaken now, in the opinion of the Council of National Defense.

In a letter to the Indiana State Council of Defense, signed by Secretary Baker as chairman, and made public tonight, the national council says such a policy will not result advantageously upon business or conditions of employment, "because every man and every resource will be needed during the war."

"Every effort that this country is capable of making should be applied to bring the war to a speedy and successful conclusion," Chairman Baker wrote. "The resources of the country in a general way may be said to consist of men, money and material, and during the period of the war any new enterprise or undertaking should be tried and justified by the test: Will the men, money and material so applied best contribute in this way to the winning of the war?"

MEXICAN BANDITS SLAIN BY CAVALRY.

[BY A. P. NIGHT WIRE.]

JUAREZ (Mex.) Oct. 2.—After killing a major of Gen. Francisco Murguia's staff, west of Chihuahua city, a band of ten bandits were overtaken and captured by a flying cavalry squadron of Federal troops last Saturday and the entire band annihilated, an American who arrived here from the State capital said tonight.

Martin Lopez, with 150 men, is now operating as a bandit in the Guerrero district, and Gen. Alanias has been sent against him with Federal cavalry, he said. Gen. Murguia has given orders for all bandits to be executed when captured.

WANT PACIFIST TO RESIGN.

[BY A. P. DAY WIRE.]

EUGENE (Or.) Oct. 2.—The Eugene Chamber of Commerce, at a meeting last night attended by 200 business men and citizens, unanimously passed for a second time a resolution demanding the removal of Prof. Homer H. Eaton as a member of the faculty of the University of Oregon and as representative from Lane county in the Oregon Legislature, because of his participation in the People's Council for Democracy and Peace.

HOPE FOR CAMINETTI.

Violator of Mann Act Said to Have Been Recommended for Release by Parole.

[BY A. P. NIGHT WIRE.]

SAN FRANCISCO, Oct. 2.—F. Drew Caminetti, son of United States Commissioner of Immigration A. Caminetti, who is serving an eighteen months sentence for violating the Mann white slave law, has been recommended for parole by United States Attorney-General T. W. Gregory, according to Federal authorities here today. Maury I. Diggs, co-defendant with Caminetti, who was sentenced to two years for the same offense, will be released in December, it was said.

Diggs and Caminetti went to prison only after a legal fight that carried their case to the United States Supreme Court, which upheld the sentences imposed by Judge William Van Fleet of the United States District Court.

Signal Honor.

TO MAKE PERSHING A FULL GENERAL.

SUITABLE RANK FOR AMERICAN COMMANDER IS SOUGHT.

War Department Programme to Put Chief of Our Forces in France Upon Same Footing with British and French Leaders is Submitted to Senate Committee.

[BY A. P. NIGHT WIRE.]

WASHINGTON, Oct. 2.—Revival of the grade of full general is planned by the War Department to provide suitable rank for Maj.-Gen. John J. Pershing, commanding the American expeditionary forces in France.

It was learned tonight that Secretary Baker already has submitted the department's programme, which includes provision for the title of general, to be held by the officers serving as Chief of Staff, and the making of several lieutenant-generals to command corps under Gen. Pershing, to the Senate Military Committee and that legislation carrying it into effect is to be pressed for prompt passage when Congress reconvenes in December.

But four American army officers have borne the title of general—Washington, Grant, Sherman and Sheridan, and only a few have been lieutenant-generals. Since Gen. Sheridan died in 1888, the rank of general has been extinct.

LIEUTENANT-GENERAL.

No provision for a lieutenant-general on the active list has been made since Lieut.-Gen. John C. Bates retired in 1906, though there are three officers of that grade now on the retired list, Gen. Nelson A. Miles, Gen. Samuel B. M. Young and Gen. Bates.

Secretary Baker explained to the committee that early promotion of Gen. Pershing was essential, because he is to command a great army of many corps, entitling him to the highest military title, and in order to obviate the embarrassment of the high rank of European army commanders with whom he is associated.

It is equally as necessary, he pointed out, that the Chief of Staff, the directing head of the army in Washington, should rank all other officers except the expeditionary commander and that staff officers generally should have rank corresponding to that of officers in the field.

PROMOTION DISCOUNTED.

That Gen. Pershing would be promoted has been taken for granted in army circles ever since he was selected by President Wilson for the supreme trust of leading America's soldiers against the Germans, though the general belief has been that lieutenant-general would be the rank. Until the war army major-generals were nominated recently, he was next to the bottom of the list in that grade. Ranking him now are Maj.-Gens. Leonard Wood, J. Franklin Bell, Thomas H. Barry and Tasker H. Bliss.

Execution of the administration's plan will not give Gen. Pershing spectacular promotion for the first time. He was a captain of cavalry, 46 years old, in 1906, when President Roosevelt jumped him over the heads of hundreds of other officers to make him a brigadier. His brilliant campaign against the Philippine Moros had brought his talents strongly to the attention of Mr. Roosevelt.

WILL LEAD GREAT ARMY.

It is realized both at the War Department and in Congress that Pershing probably will lead the greatest fighting force America has ever put into the field. His responsibility will be second only to that of Gen. Petain, commander-in-chief of all the French armies, and Field Marshal Sir Douglas Haig, commanding all British forces in France. Under these two officers are numerous French and British generals of very high rank.

As soon as the American forces in France have reached a strength which will justify the action, the divisions will be organized into army corps and a lieutenant-general should command each corps. It is probable also that the heads of the staff corps departments under Gen. Pershing will be given rank in proportion to the importance of their duties.

BOUND FOR SOUTHLAND.

Vessel Leaving Portland Carries Full Passenger List and Turns Many Away.

[BY DIRECT WIRE—EXCLUSIVE DISPATCH.]

PORTLAND (Or.) Oct. 2.—There were 348 travelers on the liner Beaver when she got away from Inworth dock at 4:30 o'clock this afternoon, according to the count of the San Francisco and Portland Steamship Company's dock agency. There would have been many more aboard but the lack of accommodations held them ashore, berths being at a premium. The ship was delayed one hour and a half in order to get as much cargo under deck as possible, offerings of freight being as heavy correspondingly as passengers. Flour, newspaper rolls and such products and manufactured articles are moving southward in quantity. There was no wheat on the Beaver this trip, but later there will be large lots offered, as California promises to be a heavy buyer and it has been arranged under government regulations for the Northwest to supply what the State requires above her own harvest.

You will see this picture in colors—a big double spread in the Saturday Evening Post this week.

—your satisfaction is Ours

Our one desire is to give every customer entire and lasting satisfaction. To this end we have built our organization. "Satisfaction" is the first law of order within the portals of "the store with a conscience."

Copyright Hart Schaffner & Marx

Getting value is economy

UNDERSTAND clearly that high grade clothes are real true economy and this is the time for economy in all of your expenditures. It is truer today, more so than ever before, that the best is the cheapest.

We don't want you to make a mistake this fall of thinking that economy is *saving* money. Economy is getting *more* value for the money that you do spend.

Figure your clothes expense by the month instead of by the suit, and you will find that Hart Schaffner & Marx suits and overcoats cost you about half as much in the long run. Frankly we sell Hart Schaffner & Marx clothes because they are real high quality clothes, because they are guaranteed all-wool fabrics. Every garment comes to you with a double guarantee—the maker's and ours.

Our fall showing is now complete and ready for you. It is the finest display that we have ever made including all the military models, pinch backs, straight backs and belters—suits and overcoats that embody all the points of excellence the best dressed men require.

J. B. Silverwood

—"the store with a conscience"

BROADWAY AT SIXTH

THE HOME OF HART SCHAFFNER & MARX CLOTHES

Sensible.

DON'T BACK PEDAL NOW, SAYS ADVERTISING MAN.

ARTHUR D. SMITH, advertising manager for Barker Bros., was the principal speaker at the Ad Club's luncheon in the Clark yesterday noon. He talked on "Wartime Advertising."

"There seems to me no logical reason for decreasing the amount of advertising space we use these days," he began. "I had rather emphasize the necessity for being more careful in regard to what we say in advertisements. We should raise the standard, if possible, and make the advertisements ring so true that business will increase in proportion to the degree our ads are improved.

"A statement from the Los Angeles Clearinghouse shows that the bank clearings in Los Angeles for the first nine months of 1917 were nearly $200,000,000 greater than they were in the first nine months of 1916. There is no reason for decreasing the amount of space we use. The crops just harvested, the bank clearings, the money coming from the sale of California products in the East, and the prospective tourist crop, all justify us in keeping the advertising up to the maximum. This is no time to 'soft pedal.' There are eastern factories that are sold out for months and even years to come, but they have not ceased advertising—they don't intend to lie asleep and let competitors slip in and grab the trade they have spent money to build up."

William L. Connor discussed trade-marks and unfair competition in advertising, and Sadakichi Hartmann, the art critic, talked on "Modern Art in Advertising," touching on posters, illustrations and other types of art which make advertising more attractive.

ANIMALS CAUSE SUIT.

Judge Declines to Act as Referee in "Hoss Trade" Between Anita Baldwin and Stock Man.

Superior Judge York late yesterday afternoon declined to ast as referee between Anita M. Baldwin and M. B. Thornberry over the attempted trade between them of four jacks and jennets. He said that was a matter that should be settled between the parties out of court. But the judge did award Mr. Thornberry $192.05 damages against Miss Baldwin, the sum representing a feed bill for the dimunitive animals in question.

He sued for $694.05, the value of the beasts and the feed bill. The trial brought out the fact that during the San Francisco exposition there was an exchange of animals between the two, Miss Baldwin desiring prized jacks and jennets for exhibition purposes. It was when a settlement was attempted that the disagreement resulted, with the resultant suit.

CLEANING UP NEW ORLEANS.

[BY A. P. DAY WIRE.]

NEW ORLEANS, Oct. 2.—The segregated district of New Orleans, one of the largest and most celebrated in the country, will be wiped out within thirty days, Mayor Behrman announced today at the request of Secretary Daniels of the Navy Department.

To Feed the World.

(Continued from Second Page.)

72 Victoria street, S. W.-1 (the numerals now attached to the long-familiar initials that indicate London's postal districts are, by the way, due to a subdivisioning of those districts, mostly for the guidance of the postwomen who have, in legions, taken up the work of postmen gone to the front;) and an able body of administrators immediately began their labors.

THE BOARD.

A former president of the board of agriculture, the Rt. Hon. Sir Allwyn Fellowes, K.C.V.O., and Mr. T. H. Middleton, C.B., are the deputy directors-general. An expert whose work is well known in America, the Hon. E. G. Strutt, is the principal agricultural adviser. Besides the general secretary, H. L. French—to whom Americans in quest of information should address themselves—the directors and their special departments are:

Lieut.-Col. E. Watts Allen, machinery and implements.

F. L. C. Floud, local organization.

Viscount Goshen, labor.

Dr. Frederick Keeble, F.R.S., horticulture.

Lawrence Weaver, supplies.

The extraordinary powers that have been placed in the hands of these men by the country-wide scheme of subsidiary organizations through which these powers are administered, the binding of all arable England and Wales by a sort of agricultural telegraph whereby the furthest Northumberland farm is brought next door to No. 72 Victoria street—all this, with some account of the remarkable increase of food production that it has already effected, I shall try to set down in my subsequent records of what the director-general told me.

COULTER DRY GOODS CO.

EXCLUSIVE LOS ANGELES AGENTS FOR

John S. Brown's Shamrock Linens — *St. Mary's Woolen Blankets* — *For 27 Years The Home of Perrin Gloves*

SEE DAILY ADVERTISEMENTS FOR OTHER ITEMS OF INTEREST.

215-229 South Broadway. 224-228 South Hill Street

COMPLEX SITUATION.

Woman is Granted Custody of Her Grand-daughter in Strange Divorce Court Action.

One of the most complicated marital relationships that has occupied the attention of the local divorce courts in some time was untangled before Superior Judge Avery yesterday during the hearing of Mrs. Matilda E. Snodgrass's petition for divorce from Jacob R. Snodgrass on the grounds of desertion. The case culminated with the woman being awarded the custody of her grand-daughter, Elsie Thelma Snodgrass, daughter of her legalized daughter.

Both Mr. and Mrs. Snodgrass had been married before they met. He had a son and she a daughter. They married, and little Elsie was the result of the union. When the mother died the grandparents adopted her as their daughter. Judge Avery not only granted Mrs. Snodgrass a divorce, but awarded her the custody of the minor.

$5 FULL SET OF TEETH $5

Best Set (none better).....$6.00
Gold Crowns, 22k. (Best).....$4.00
Bridge Work (Best).....$4.00
Gold Fillings and Inlay (Best)....$1.00
Silver Fillings (Best).....50c
Extraction (Painless).....50c
All Work Guaranteed for 15 Years.
ONE PRICE FOR ALL.

The only private dentist in Los Angeles doing such high-class dentistry at such wonderfully reduced prices.

Not a new concern. A private, modern office, with experienced operators that have been in this office for the past 10 years. Every modern instrument and equipment to insure your work to be the best.

References — Citizens' Nat. Bank, Parmelee-Dohrmann Co., and thousands of patients in Southern Cal.

Free Examination.

IMPORTANT

My years of success in my present location have caused many advertising dental offices to imitate my advertisement.

Don't Be Deceived.

Be sure you are in the right office.

YALE DR. J. ARTHUR FOSTER
Formerly Yale Dentists.
Phone F3344. 444 So. Bdwy.

Automobile News *in The Times is gathered and compiled by a corps of expert writers, and it is always comprehensive and reliable.*

The Pink Section of the Sunday Times, comprising from 12 to 16 pages of authentic, dependable text and business announcements relative to motoring, roads, machines, accessories, and athletic and sporting events, is of wide interest to dealers and readers. Its advertising columns are regularly used by every reputable automobile and accessory dealer in Los Angeles.

Foremost Events in Field of Sports; Baseball, Handball, Tennis, Yachting, Swimming

BASEBALL IN THE BIG LEAGUES.

ALEXANDER'S RECORD.

[BY A. P. NIGHT WIRE.]

PHILADELPHIA, Oct. 2.—Philadelphia and New York broke even in winning the first game in twelve innings, 2 to 1, and the home team getting the second, 3 to 2. The second game marked Alexander's thirtieth victory of the season, in 1916 he won thirty-three. The score:

First game:

NEW YORK.	AB	R	H	O	A
Burns, lf	5	0	1	0	0
Herzog, 3b	4	0	0	1	3
Kauff, cf	5	0	1	2	0
Grant, 2b	5	0	1	1	5
Fletcher, ss	4	0	0	2	3
Young, rf	4	0	0	2	0
Wilson, c	4	0	0	7	1
Mails, p	4	0	0	0	3
Perritt, x	1	0	0	0	0
Totals	36	0	3	15	15

PHILADELPHIA.	AB	R	H	O	A
Paskert, cf	5	0	0	2	0
Whitted, rf	5	0	0	2	0
Luderus, 1b	4	0	1	16	0
Dugey, 3b	4	0	0	1	2
Paulette, ss	4	0	0	2	3
Pierce, ss	4	0	0	0	0
Killefer, c	4	0	0	7	0
Alexander, p	4	0	0	0	3
Totals	34	1	1	30	8

x—Batted for Perritt in 10th.

SCORE BY INNINGS.

New York	0	0	0	0	0	0	0	0	0	0	0	0	0	0	0	0	0	0	0	0—0
Philadelphia	0	0	0	0	0	0	0	0	0	0	0	0	0	0	0	0	0	0	0	1—1

SUMMARY.

Errors—Burns, Schultz, Dugey, 4. Two-base hits—Bescher, Burns, Pierce, 2; Alexander, 2; Paskert, Killefer. Three-base hit—Robertson. Double play—Bescher to Fletcher. Base on balls—Off Alexander, 4; Mails, 2. Struck out—By Alexander, 7; by Mails, 2; by Perritt, 2; by Risley, 1.

Second game:

NEW YORK.	AB	R	H	O	A
Burns, lf	4	0	0	0	0
Herzog, 3b	4	0	0	0	2
Kauff, cf	4	0	0	2	0
Grant, 2b	4	0	0	2	3
Fletcher, ss	4	0	1	1	3
Young, rf	4	0	0	2	0
Wilson, c	4	0	0	5	0
Tesreau, p	3	0	0	0	3
Schultz, x	1	0	0	0	0
Totals	32	0	1	12	9

PHILADELPHIA.	AB	R	H	O	A
Paskert, cf	4	0	0	1	0
Whitted, rf	4	0	0	2	0
Luderus, 1b	4	0	0	11	0
Dugey, 3b	4	0	0	0	2
Pierce, ss	4	0	0	1	3
Killefer, c	4	0	0	5	0
Alexander, p	3	0	0	0	2
Totals	33	0	0	27	7

x—Batted for Tesreau in 8th.

SCORE BY INNINGS.

New York	0	0	0	0	0	0	0	0	0—0
Philadelphia	0	0	0	0	0	0	0	0	0—0

SUMMARY.

Errors—Herzog, Fletcher, Dugey, Evers. Two-base hits—Fletcher, Paskert. Sacrifice hits—Herzog to Merkle, 2; Rixey to Luderus, Pierce to Dugey, 2. Stolen bases—Burns, Fletcher. Base on balls—Off Tesreau, 1; by Alexander, 1. Struck out—By Tesreau, 2; by Alexander, 7.

BRAVES WIN.

[BY A. P. NIGHT WIRE.]

BROOKLYN, Oct. 2.—Boston won the first game of the final series with Brooklyn, 3 to 2. Dutch Leonard pitched his two games, losing single and a 1 to 0 balanced. The score:

BOSTON.	AB	R	H	O	A
Rohe, cf	4	0	0	2	0
Griffith, rf	3	0	0	2	0
Powell, lf	3	0	0	1	0
Cutshaw, 2b	3	0	1	2	4
Smith, 1b	3	0	0	11	0
Whaley, c	3	0	0	4	0
O'Brien, ss	3	0	0	0	3
Leonard, p	3	0	0	0	2
Totals	28	2	3	24	9

BROOKLYN.	AB	R	H	O	A
Olson, ss	4	0	1	1	3
Myers, 1b	4	0	1	9	1
Daubert, lf	4	0	0	1	0
Wheat, rf	4	0	0	1	0
Cheney, 2b	3	0	0	2	4
Miller, cf	3	0	0	2	0
Krueger, c	3	0	0	6	0
Coveleski, p	3	0	0	0	2
Totals	31	0	2	24	10

x—Batted for Coveleski in 9th.

SCORE BY INNINGS.

Boston	0	0	0	0	0	0	0	3	0—3
Brooklyn	0	0	0	0	0	0	0	2	0—2

SUMMARY.

Errors—Cutshaw, Olson, Myers. Two-base hits—Smith, Olson, Wheat. Home run—Powell. Double play—Cutshaw to Myers to Olson. Bases on balls—Off Pfeffer, 4; off Barnes, 1. Struck out—By Pfeffer, 2; by Barnes, 3.

TEAMS DIVIDE.

[BY A. P. NIGHT WIRE.]

BOSTON, Oct. 2.—Boston and Washington divided their double-header in the opening games of the final series of this season. Washington won the first game, 9 to 7, in ten innings, by hitting Leonard freely. In the second game, Ayers and Mays, who are after home money, were the pitchers and Boston won, 2 to 1. The game was called in the eighth inning on account of darkness. The scores:

First game:

WASHINGTON.	AB	R	H	O	A
Menosky, lf	5	1	0	1	0
Foster, 3b	5	0	1	1	3
C.Milan, cf	5	1	1	2	0
Rice, rf	5	1	1	1	0
Gh'ntz, 1b	5	1	1	14	1
Shanks, 2b	5	1	2	2	3
Henry, c	4	0	0	6	0
Harper, p	1	0	0	0	0
Gallia, p	0	1	0	0	0
Ayers, p	1	0	0	0	0
Judnich, x	1	0	0	0	0
Totals	42	6	6	27	7

BOSTON.	AB	R	H	O	A
Hooper, cf	5	0	2	3	0
Cooney, 2b	5	0	0	2	4
Gainer, 1b	5	1	1	11	0
Lewis, lf	5	0	1	2	0
Walker, rf	5	0	1	1	0
Gardner, 3b	5	0	1	0	3
Scott, ss	4	0	1	1	4
Mayer, c	4	0	0	6	0
Leonard, p	4	0	0	0	2
Totals	37	1	7	26	13

x—Batted for Harper in third.

SCORE BY INNINGS.

Washington	0	0	0	0	0	0	2	0	1	0	0—3
Boston	0	0	0	0	0	0	0	0	1	0	0—1

SUMMARY.

Errors—Foster, Shanks, Ayers. Two-base hits—Milan, 2; Morgan. Three-base hit—Mays. Double plays—Morgan to Shanks to Ghartz; Morgan to Shanks to Henry; Rice to Gallia to Ayers. Struck out—By Ayers, 1; by Mays, 2.

RECRUITS WIN.

[BY A. P. NIGHT WIRE.]

NEW YORK, Oct. 2.—New York, with a team of recruits, defeated Philadelphia, 3 to 2. The two teams will close the season with a double-header tomorrow. The score:

PHILADELPHIA.	AB	R	H	O	A
Jam'son, rf	2	1	0	1	0
Whitt, lf	3	0	0	2	0
Strunk, cf	4	0	2	1	0
Schang, 2b	3	0	0	2	3
M'Inn's, 1b	4	0	0	10	1
Shannon, ss	4	0	0	2	2
Grover, 3b	2	0	0	4	2
Meyer, c	3	0	0	5	0
Johnson, p	3	0	1	1	0
Seibo, x	1	0	0	0	0
Oeschger, p	0	0	0	0	0
Fmas, xxx	1	0	0	0	0
Totals	32	1	3	28	8

NEW YORK.	AB	R	H	O	A
Miller, rf	4	0	1	0	0
Ward, ss	4	0	0	1	3
Baker, 3b	4	0	0	0	2
Pipp, 1b	4	0	1	11	0
Lamar, lf	4	0	0	1	0
Vick, rf	3	0	0	2	0
Fewster, 2b	3	0	0	1	4
Ruel, c	3	0	0	5	0
Brady, p	3	0	0	0	2
Hendrix, x	1	0	0	0	0
Oullop, p	0	0	0	0	0
Totals	33	0	2	21	11

x—Batted for Johnson in ninth.

xx—Batted for Will in ninth.

x—Batted for Brady in eighth.

SCORE BY INNINGS.

Philadelphia	1	0	0	0	0	0	0	0	0—1
New York	0	0	0	0	0	0	1	2	x—3

SUMMARY.

Errors—Schang, Johnson, Vick. Two-base hit—Strunk. Double play—Schang to Grover to McInnis. Bases on balls—Off Brady, 5; Oullop pitched—By Brady, 4. Struck out—By Brady, 4; by Johnson, 2.

A LONG LOOK AT THE BIG SERIES.

BY HARRY A. WILLIAMS.

Comiskey may be said to have won the "Pole" in jockeying for the world's series start.

Playing the first game in Chicago gives the White Sox a distinct advantage at the barrier, and this may result in a second advantage. The first advantage is both physical and psychical. There are certain features of Comiskey Park which tend to handicap a team not familiar with the grounds. In the first place, it has one of the "queer" fields in the country, and the slanting of Old Sol is such that even a fielder accustomed to it may lose the ball occasionally. Then it is a very difficult park in which to hit, owing to the arrangement of the signs in center field. This is said to explain in a measure the falling off in percentages of such players as Collins and Jackson after joining the Sox. Both of the things mentioned may prove a handicap to the Giants, whose acquaintance with conditions on this field will be limited to one day's practice.

Aside from these features, the White Sox will derive the advantage of having behind them a large and loyal crowd. The Giants are by no means friendless athletes, and facing unfriendly crowds is nothing new in their long experience. But they will find the South Side legion just a little more hostile than anything they have faced, and more directly loyal in its fealty to the home team. The loyalty of the Southsiders approximates blind allegiance. If it does not actually border on fetishism. This solid support in the stands is certain to strengthen the team on the field, and the effect may not be lost even on the Giants.

The weight of these things cannot be overlooked, and if they prove heavy enough to swing the series in favor of Chicago in that opening game, the Sox will have a psychological advantage as well as the very tangible one of having a game to the good.

With a few exceptions the team winning the opening game has copped the series. Since the exceptions was in the first clash between Pittsburgh and Boston way back in 1903. The Pirates took the odd contest, only to lose the drawn-out series. In 1905, the Giants copped the first game from the Athletics and grabbed the series. One year later the Giants lost the first, White Sox got away to a flying start against the Cubs, and the final result is a matter of history.

The series between Chicago and Detroit in 1907 started with a tie. This round took the heart out of the Tigers, and the Cubs copped the next four in a row. In 1908, the Cubs whipped the Tigers at the start and were never headed.

The Pirates took the first game from the Tigers in 1909, and the series ended four games to three in their favor. Then in 1910 the Athletics won the opener and the Cubs never looked like quite the same team again.

The Giants retrieved the usual order in 1911 by winning the initial combat from Philadelphia, but were not stout enough to stand the strain.

Boston won the opener from Brooklyn in 1912, and finally wound up by winning the series. Against New York in 1913 the Athletics got away good and there was nothing to it except to finish them throughout. One year later the Braves took an early spurt against the Athletics and never stopped sporting the white heels.

Philadelphia beat Boston at the barrier in 1915, but the Red Sox were so good that this didn't bother them any and they finished the series in a walk-out canter. Last fall the Red Sox won the first game from Brooklyn. This was not stunning. They could have spotted the Dodgers a couple of games just to make things interesting.

A good start is not to be overlooked whether in private life or a big series.

LOOKS EASY TO GOTHAM EXPERT.

[DIRECT WIRE—EXCLUSIVE DISPATCH.]

NEW YORK BUREAU OF THE TIMES, Oct. 2.—"If the playing of the White Sox in this city on Saturday and yesterday is any indication of their rare form, the Giants will win the world's series as easily as the Braves stopped the Athletics three years ago," says the baseball writer of the Evening World. "Of course, it must be taken into account that the White Sox eased up somewhat since clinching the American League pennant, but that is no reason for their bush league playing of the last two games."

Listen to the baseball expert of the Evening Telegram:

"After all is written and digested, after all the 'dope' has been polished and absorbed, the answer to the world series is just as obscure as if no attempt had been made to exhume it. Facts and figures serve but one purpose—they show just how evenly matched the Giants and White Sox are."

LAST NIGHT'S FIGHTS.

[BY A. P. NIGHT WIRE.]

ALBANY (N. Y.) Oct. 2.—Cpl. Morris, Oklahoma heavyweight, knocked out Tuz McCarthy of California in the second round of their ten-round match here tonight.

* * *

NEW YORK, Oct. 2.—Billy Miske of St. Paul outfought Charley Weinert of Newark, N. J., in every round of a ten-round bout in Brooklyn tonight. Miske forced the fighting throughout.

* * *

BOSTON, Oct. 2.—"Battling" Levinsky, claimant of the light heavyweight championship, boxed "Jim" Brennan of Chicago, who has many knockouts to his credit, to a draw in a twelve-round bout here tonight. The bout was fast throughout.

DAN SHAY'S TRIAL POSTPONED AGAIN.

[BY A. P. NIGHT WIRE.]

INDIANAPOLIS (Ind.) Oct. 2.—For the second time the trial of Dan Shay, former manager of the Milwaukee American Association baseball club, charged with the murder of a negro waiter here, has been postponed. The trial was to have started today, but illness of one of the attorneys in the case caused it to be delayed indefinitely.

Exhibition of Hosiery.

ANGELS HALT OAKLAND; STILL IN PENNANT FIGHT.

BY HARRY A. WILLIAMS.

BY ABATING Oakland's quaint spurt, 1 to 0, Los Angeles kept itself within the pale of the pennant race.

It was the opening game of the month, and quite a few bugs were out to witness the inaugural doings for October. However, the attendance was not as large as it would have been had the athletes given the large, creamy crowds of Saturday and Sunday a better show. On those days the Angels were a poor advertisement for themselves, either display or classified. Now that they have called the public's attention to the fact that they stand ready to provide a superior article of baseball at the old rate they should make quite a few sales.

It was a cracking good game, with Tom Seaton and Speed Martin fighting tooth and nail. This, of course, is purely a figure of speech, as neither man bit a hole in the ball with his teeth or bored one with his thumb nail, as is the practice of some pitchers.

Both men did heaving of a high order, and there would have been little to choose between them had not Martin allowed a walk and a hit to get mixed up in the same inning. A pass to Red Killifer in the fourth, Kenworthy's sacrifice and a red-hot safety to center by Meusel did the business.

The Angels appeared in their blue road uniforms and bright red stockings. It was explained that the white suits generally worn on the home lot had been sent to the laundry along with all the wool stocks for the purpose of having them washed and purified. They were still hanging on the clothes line when the game was called. So the athletes compromised by arraying themselves in blue and buying a new set of patriotic red socks containing white stripes that circled the calves of the leg. This camouflage proved effective. The brilliant stocking made the athletes feel that they are in the same class with the Red Sox, while by looking down at his blue uniform Seaton could make himself think that he was on the road, where he pitches his best ball. To wave a combination of red and blue at a bull makes him wild. This combination had just the opposite effect on Tom. Contrary to custom in the local pen, he passed only one and fanned six.

This was the first time Martin had been seen here since he injured his arm. Late last season during one of the trips the train paused at a two-by-four station while some trunks were being loaded into a baggage car. Speed was an interested spectator. One of the baggage busters lost control of a two-ton truck, and it started to slide down on the fair head of a lady standing near. Martin rushed in and saved the lady's bean by allowing the trunk to fall on his elbow. Not until recently did his arm fully recover from this splendid act of gallantry. Hereafter, when Speed is hanging around, any lady who sticks her head under a falling trunk does so at her own peril.

Good fielding by Zeb throughout and a couple of neat catches by Maggert in the ninth featured the game, while there were other feats too numerous to mention.

Killifer got into the game and wielded the kingly scepter while playing third base. Radiant Red has a sore arm and a lame back, but these things didn't deter him from getting two hits and a walk and scoring the winning run. Red kept himself limbered up by waving his arm in the air like a windmill when not throwing. At such times he would always place his left hand on his right shoulder joint so as to keep the arm from flying off. As there was no way for him to exercise his back he simply allowed nature to take its course.

Seaton started off natural-like by walking Mensor. This was before anybody called his attention to the fact that he had on a road uniform and was not in home surroundings. Middleton bunted, and all hands were safe when Killifer made a lame throw to second. Murphy also bunted toward Killifer. Red started back to cover third, and then, seeing that nobody else was going to take the bunt, took it himself. This moment of indecision enabled Murphy to fill the bases, with none out. Bill Stumpf, the "thirty-one-dollar beauty," popped to Kenworthy. Hack Miller drove into fast double play, Zeb to Kenworthy to Fournier. This killed off the best chance of the Oaks, and they never looked quite the same again. Tom whiffed three in the third, pausing only long enough to let Mensor double between a couple of the strikeouts.

The Oaks bobbed up rather dangerously in the seventh. After two had been retired on good plays by Zeb and Meusel, Arlett singled and Mitze got beaned on the body. Fournier wrapped his mitt around a hard line drive by Martin, ending the round. Arlett doubled in the ninth, and was left at second when Mitze lined to Maggert.

When Fournier opened the second with a triple, it looked like the Angels might win the game then and there. Ellis went out to Gardner unassisted. Boles bunted, but Fournier was late in starting, and Martin got him at the plate. Killifer got hit in the fourth, but not hard enough to suit Red Held, who figured that it would take a harder crack than that to make a Roman holiday. Killifer was called back, and compromised by walking Kenworthy sacrificed, and Meusel delivered the goods with a safety to center. The score:

OAKLAND.	AB	R	H	O	A
Mensor, cf	4	0	1	2	0
Mid'ton, rf	4	0	0	1	0
Murphy, 3b	4	0	0	1	1
Stumpf, ss	4	0	0	2	3
Miller, rf	4	0	0	0	0
Gardner, 1b	4	0	0	10	0
Arlett, 2b	4	0	2	2	3
Mitze, c	3	0	0	7	0
Martin, p	3	0	0	1	1
Totals	33	0	3	24	13

LOS ANGELES.	AB	R	H	O	A
Maggert, cf	4	0	0	2	0
Killifer, 3b	3	1	2	1	1
Kenworthy, 2b	2	0	0	1	3
Meusel, lf	3	0	1	2	0
Fournier, 1b	3	0	1	10	0
Ellis, rf	3	0	0	2	0
Boles, c	2	0	0	4	0
Terry, ss	3	0	1	1	3
Seaton, p	3	0	0	0	3
Totals	26	1	5	27	10

SCORE BY INNINGS.

Oakland	0	0	0	0	0	0	0	0	0	0—0
Base hits	0	1	0	0	1	1	1	0	0	3—3
Los Angeles	0	0	0	1	0	0	0	0	0	1—1
Base hits	1	0	1	0	0	0	2	1	0	5—10

SUMMARY.

Errors—Killifer, Boles. Stolen base—Murphy. Three-base hit—Fournier. Two-base hits—Mensor, Murphy, Arlett. Sacrifice hit—Kenworthy. Struck out—By Seaton, 6; by Martin, 5. Bases on balls—Off Seaton, 1; off Martin, 3. Runs responsible for—Martin, 1. Double play—Terry to Kenworthy to Fournier. Hit by pitched ball—Mitze. Time of game—1h. 45m. Umpires—Held and Guthrie.

LEAGUE STANDINGS.

PACIFIC COAST LEAGUE.

	W.	L.	P.C.
S. Francisco	109	76	.589
Los Angeles	99	84	.541
Salt Lake	99	85	.514
Portland	89	95	.484
Oakland	89	95	.484
Vernon	74	113	.396

YESTERDAY'S RESULTS.

Los Angeles, 1; Oakland, 0.
San Francisco, 15; Vernon, 4.
Portland, 4; Salt Lake, 3.

NATIONAL LEAGUE.

	W.	L.	P.C.
New York	86	58	.632
Phila.	83	61	.576
St. Louis	82	70	.539
Cincinnati	78	76	.506
Chicago	74	80	.481
Boston	71	80	.470
Brooklyn	68	79	.463
Pittsburgh	51	103	.331

YESTERDAY'S RESULTS.

New York, 8; Philadelphia, 2 (13 innings.)
Philadelphia, 8; New York, 2 (second game.)
Boston, 6; Brooklyn, 2.

AMERICAN LEAGUE.

	W.	L.	P.C.
Chicago	100	54	.649
Boston	90	60	.600
Cleveland	88	66	.571
Detroit	79	75	.513
Washington	72	80	.474
New York	70	81	.464
St. Louis	57	97	.370
Phila.	54	97	.358

YESTERDAY'S RESULTS.

Washington, 9; Boston, 7 (10 innings.)
Boston, 2; Washington, 1 (8 innings; called, darkness; second game.)
New York, 5; Philadelphia, 2.

PORTLAND GRABS GAME IN FIRST.

[BY A. P. NIGHT WIRE.]

PORTLAND (Or.) Oct. 2.—Portland won in the first inning when they made four runs on hits by Hollocher, Williams and Griggs and some weird fielding by Salt Lake. Score:

SALT LAKE.	AB	R	H	O	A
Tobin, cf	4	0	1	2	0
Bath, 3b	4	0	1	2	2
Sheeler, 1b	3	1	1	5	0
Ryan, lf	4	1	1	1	0
Cvdall, 2b	4	0	1	1	4
Orr, ss	4	0	1	3	2
Quinlan, rf	4	0	0	1	0
Hannah, c	4	0	0	7	0
Leverens, p	0	0	0	0	0
Totals	32	2	5	24	11

PORTLAND.	AB	R	H	O	A
Farmer, lf	3	0	1	2	1
H'locher, ss	4	1	1	1	1
Wilie, rf	3	1	0	3	1
Williams, cf	4	1	2	1	0
Griggs, 1b	4	0	2	12	0
Rodgers, 2b	4	1	0	4	4
Sigler, 3b	3	0	0	1	3
Baldwin, c	3	0	1	7	1
Gardner, p	3	0	0	0	2
Totals	30	4	7	27	13

SCORE BY INNINGS.

Salt Lake	0	0	0	0	0	0	0	0	2—2
Portland	4	0	0	0	0	0	0	0	0—4

SUMMARY.

Errors—Bath, Rodgers, Barrihe, 1:31—Sheeler. Bases on balls—Off Gardner, 1; off Leverens, 3. Struck out—By Gardner, 1; by Leverens, 4. Double plays—Farmer to Baldwin; Orr to Sheeler; Rodgers to Griggs; Hollocher to Baldwin to Gardner to Rodgers to Baldwin; Wilie to Griggs. Runs responsible for—Leverens, 3; Gardner, 2.

SEALS LAND ON PITCHER MITCHELL.

[BY A. P. NIGHT WIRE.]

SAN FRANCISCO, Oct. 2. — San Francisco batted Mitchell hard and won the first game of the series with Vernon. The Seals made twenty-one hits, including a triple and a home run, and scored nine runs in the seventh inning. The score:

VERNON.	AB	R	H	O	A
Wagner, cf	4	0	2	1	0
Vaughn, 2b	4	0	2	2	5
Deane, rf	4	1	0	0	0
Daley, 3b	4	1	0	0	1
Meixell, lf	4	0	1	1	0
Calway, 2b	4	0	1	2	2
Oa'han, ss	4	0	0	2	3
Moore, c	4	0	0	2	3
Mitchell, p	4	2	4	0	0
Totals	36	4	12	24	19

SAN FRANCISCO.	AB	R	H	O	A
Fgerald, rf	5	2	2	1	0
Pick, 2b	5	2	2	3	1
Maisel, lf	5	2	3	4	0
Calvo, 3b	5	1	2	1	2
Hunter, 2b	5	2	3	2	5
Koerner, 1b	5	2	4	7	0
Corhan, c	5	1	2	4	1
Stevens, c	3	1	2	4	3
Gregory, p	3	1	1	0	1
Totals	39	15	21	27	17

SCORE BY INNINGS.

Vernon	0	2	0	3	0	1	0	0	0—4
San Francisco	0	2	0	3	0	1	9	0	x—15

SUMMARY.

Errors—Meixell, Mitchell, Hunter, 2; Koerner. Stolen bases—Pick, Maisel, 2; Calvo, Gregory, 2. Home run—Corhan. Three-base hits—Pick, Two-base hits—Hunter, Meixell. Sacrifice hits—Calvo, Corhan. Bases on balls—Off Mitchell, 6; off Gregory, 1. Struck out—By Mitchell, 1; by Gregory, 2. Double plays—Moore to Galloway; Hunter to Corhan to Koerner. Runs responsible for—Mitchell, 15; Gregory, 1. Left on bases—Vernon, 6; San Francisco, 10.

HOLLYWOOD HUSKIES BEAT BEACH BOYS.

Hollywood High defeated Santa Monica High at football yesterday afternoon on the Hollywood field by a score of 6 to 0. Sentous of Hollywood scored the touchdown. Hickman of Hollywood was the particular star of the day. The game enabled both schools to try out some of the new men of their football squads.

OXY PLAYS FRIDAY.

The Occidental football team will meet Manual Arts in a battle on Manual Arts Field, Friday afternoon. Oxy is considering an offer for a game with the University of Arizona.

LEAVES TWO MEN.

Del Howard was forced to leave two of his best men in Oakland. Bill Prough has a broken finger, and Lane is laid up with a bad ankle.

Real Jazz Band Stuff.

CHICAGO FANS INVADE PARK.

Storm White Sox Home for Big Show Tickets.

World Series will Turn Away Many Thousands.

Windy City Preparations are Entirely Inadequate.

[BY DIRECT WIRE—EXCLUSIVE DISPATCH.]

CHICAGO BUREAU OF THE TIMES, Oct. 2.—No howling mob of melodrama could hold a candle to the thousands of disappointed fans who stormed the White Sox park today in person, by wire, by mail and over the telephones in a vain effort to secure tickets to the world series. There are approximately 300,000 regular baseball patrons in Chicago. The White Sox park will hold 32,000 at the limit. Several thousand seats have been reserved for eastern fans and baseball magnates and their friends, so it will be seen many thousands will not get within hailing distance of the park. Reports came to the police today that mail boxes were being rifled, presumably by disappointed fans who were trying to steal tickets mailed to the more fortunate.

The national baseball commission will meet here this week with Managers McGraw and Rowland and lay down the rules for the series. Umpires Evans and O'Loughlin from the American League and Klem and Rigler of the National League will umpire the series. Each umpire draws $1000 for the series. Under the rules the fields, both here and at the Polo Grounds, are to be kept absolutely free of spectators, and each club is required to furnish enough policemen to enforce this rule.

In preceding world's series games there has always been one pitcher who bore the brunt of the work and pitched his club to victory in two or more games. Mathewson won the pennant for the Giants in 1905 by pitching and winning three of games from the Athletics. In 1907 and 1908 the responsibility fairly well divided among the pitchers, Altrock, Walsh and White ceeding for the White Sox Pfiester, Brown, Overall and bach winning for the Cubs.

This coming series between White Sox and Giants will prove much like the ones fought by Sox and Cubs in 1906 and and Detroit in 1907 and 1908. chances are the series will run six or seven games and that twirler on both staffs will have hand in settling the champion unless the dope is upset by a like Cicotte or Sallee winning three games.

Dope on Pitchers.

WORLD SERIES BOX MEN ABOUT EVENLY MATCHED

[A. P. CORRESPONDENCE.]

NEW YORK, Oct. 2.—No single factor has a greater bearing upon the outcome of a world series than the pitching staff of the two teams involved. This is an accepted axiom of professional baseball, which is particularly true of the two clubs which are scheduled to begin their battle for the premier honors of the diamond at Chicago on Saturday.

While neither the New York Nationals nor the Chicago Americans quite equal the machine-like perfection in balance and play which has distinguished several preceding combinations in the series, they are, nevertheless, strong aggregations which appear to be evenly matched. Under these circumstances any edge or advantage which may develop is likely to appear in the work of the hurling forces.

So far as numerical strength is concerned, there is little, if any, choice, as both the White Sox and the Giants have seven twirlers who have worked in the box with reasonable frequency during the season. The records show that Manager Rowland sent Danforth into 46 games, Cicotte into 44, Faber 35, Russell 33, Williams 39, Benz 17 and Scott 24. Wolfgang, although rated as a pitcher, has done but little work on the mound against opposing teams, having been used to pitch to his team-mates during practice.

For the New York Nationals Demaree has figured in 34 games, including his Chicago National 1917 record, Anderson 33, Schupp 32, Perritt 31, Sallee 29, Benton and Tesreau 28 each. It will be seen from the foregoing figures that the Giants have shifted their hurlers more frequently than the White Sox, but the results do not appear to indicate that this had any outstanding effect upon their winning ability. Each club carries and uses four right-hand delivery boxmen and three portside or southpaw pitchers.

How these right and left-handers will fare against opposing bat wielders is problematical. Eddie Collins, Weaver and Jackson have all shown ability to hit portside pitching which they and other members of the White Sox team are likely to face in a majority of the games if McGraw's plans do not miscarry. Felsch is another Chicago player who has shown that left-handers have no terrors for him. The team batting average against portside hurling is close to .300, which appears to give them an advantage over the Giants in this respect.

The New York players, however, believe that they will face Cicotte and Faber, both right-handers, more frequently than the White Sox southpaws. For this reason they are particularly interested in the delivery of these two pitchers, especially the so-called "shine ball" of Cicotte. There is a wide difference of opinion among even the American League batters regarding methods or means by which Cicotte gets the weird curves and which have made his delivery effective this season. It is certain that the Giants will scrutinize the ball and breaks with extraordinary care in the coming contest. Faber's "moist-ball" delivery is certain to bother the New York batters, especially if the pitcher can maintain control. Russell and Benz forth are the formidable left-handers likely to be used against the Giants.

The Giants strongest box quartet will probably be composed of Sallee, Schupp, and Benton, all left handers, with Perritt the leading right hander. Anderson, Tesreau and Demaree will form the second string and any one of this trio may prove unexpectedly effective under certain weather or sky conditions. It will be noted, however, that the Giants' lefthanded boxmen are southpaws and if the records are correct, the White Sox will not be so handicapped by this form of delivery as would appear to be the general impression.

So far as other departments of play, in which the pitchers are concerned, there does not appear to be any great advantage one way or the other. In batting and fielding there is little margin on either side. The Giant's twirlers have a few more double plays to their credit and the White Sox hurlers have the edge in stolen bases.

The following tables show the games won and lost; total earned runs scored against the pitchers; earned average per inning; bases on balls; strikeouts and double plays in which the pitchers figured; the average number of games won and lost; bat

g, Swimming,

pitching and winning three of [illegible] games from the Athletics. In 1907 and 1908 the responsibility [illegible] fairly well divided among the pitchers, Altrock, Walsh and White succeeding for the White Sox and Pfiester, Brown, Overall and Reulbach winning for the Cubs.

This coming series between the White Sox and Giants will prove much like the ones fought by the Sox and Cubs in 1906 and the Cubs and Detroit in 1907 and 1908. The chances are the series will run from six or seven games and that every twirler on both staffs will have a hand in settling the championship unless the dope is upset by a mix-up like Cicotte or Sallee winning two or three games.

ANNOUNCE DATES FOR A.A.U. MEETS

The dates for the fall championships of the Amateur Athletic Union have been officially announced by Secretary-Treasurer Frederick W. Rubien. The national ten-mile run and seven-mile walk championships will be conducted by the Morningside Athletic Club at the City College stadium, New York City, on Saturday afternoon, November 3; the national junior cross-country championship will be run over the national course at Van Cortlandt Park on Saturday afternoon, November 10, and the national senior cross-country race will be held by the New England Association of the A.A.U. over the Franklin Park course, in Boston, on Saturday afternoon, November 24.

The New England Association has been making rapid strides in cross-country running during the past few years, and their best team, the Boston Chester Club Harriers, is expected to give the Melrose A. A., the present champions, a hard fight for the championship honors this year.

SANTA CLARA COACH MUST GO TO WAR

[BY A. P. NIGHT WIRE.]

SANTA CLARA, Oct. 2.—Charley Austin, former Stanford Rugby star who coached Santa Clara University to a football victory over Stanford last year, has received notice from a draft board to proceed to the army training camp at American Lake. He was announced here today. Austin was expected to coach the Santa Clara fifteen again this year.

[illegible] on Pitchers.

RIES BOX MEN VENLY MATCHED

[CORRESPONDENCE.]

single of opinion among even the American League batters regarding the methods or means by which Cicotte got the weird curves and breaks which have made his delivery so effective this season. It is certain that the Giants will scrutinize both the ball and breaks with extraordinary care in the coming contests. Faber's "moist-ball" delivery is also certain to bother the New York batters especially if the pitcher can retain control. Russell and Shawkey forth are the formidable left-handers likely to be used against the Chicago Grawites.

The Giants strongest box quartet will probably be composed of Sallee, Schupp, and Benton, all left handers with Perritt the leading right hander. Anderson, Tesreau and Demaree will form the second string and any one of this trio may prove unexpectedly effective under certain weather and [illegible] conditions. It will be, however, that the Giants' leading boxmen are southpaws and if the records are correct, the White Sox will not be so handicapped before this form of delivery as would appear to be the general impression.

So far as other departments of play, in which the pitchers are concerned, there does not appear to be any great advantage one way or the other. In batting and fielding there is little margin on either side. The Giant's twirlers have a few more double plays to their credit and the White Sox hurlers have the edge on stolen bases.

The following tables show the games won and lost; total earned runs scored against the pitchers and average per inning; bases on balls; strikeouts and double plays in which the pitchers figured; the average games won and lost; batting and fielding averages and stolen bases:

CHICAGO AMERICANS.

Pitcher.	P.	G.	W.	L.	S.H.	P.G.	S.H.	S.O.	D.P.
Cicotte		34	28	11	33	1.54	22	150	
Faber		33	24	9	31	1.82	19	112	
Scott		30	17	11	42	1.82	20	72	
Williams		14	8	6	11	2.12	7	49	
Russell		11	7	4	10	2.25	7	37	
Benz		7	3	3	7	2.57	3	17	
Danforth		1	0	1	1	4.50	0	1	

NEW YORK NATIONALS.

Pitcher.	P.	G.	W.	L.	S.H.	P.G.	S.H.	S.O.	D.P.
Perritt		37	21	7	34	1.65	20	107	
Anderson		33	20	10	37	2.12	20	108	
Tesreau		32	19	11	37	2.12	20	108	
Demaree		32	19	11	37	2.12	20	108	
Schupp		31	17	11	37	2.12	20	108	
Benton		30	17	11	37	2.12	20	108	
Sallee		30	17	11	37	2.12	20	108	
Ames		1	0	1	1	4.50	0	1	

NEW YORK NATIONALS.

Name.	P.A.	R.P.I.	P.Av.	B.Av.	S.B.
Perritt	.000	1.94	.273	.333	
Anderson	.000	2.12	1.000	.250	
Tesreau	.000	2.12	1.000	.000	
Demaree	.000	2.12	.000	.000	
Schupp	.000	2.12	.000	.150	
Benton	.000	2.12	.000	.000	
Sallee	.000	2.12	.000	.000	
Ames	.000	4.50	.000	.000	
Demaree	.000	2.12	1.000	.000	

CHICAGO AMERICANS.

Name.	P.A.	R.P.I.	F.Av.	B.Av.	S.B.
Cicotte	.967	1.54	.000	.173	
Faber	.940	1.82	1.000	.000	
Scott	.960	1.82	.000	.000	
Danforth	.914	2.25	.000	.125	
Benz	.889	2.57	.000	.000	
Williams	.885	3.11	.000	.136	
Wolfgang	....	....	.000	....	

USINESS IS IN LOS ANGELES.

to the automobile business in Los [illegible] of the city's industry continues [illegible] condition is largely due to the [illegible] by the automobile dealers, who [illegible] credit for keeping their business [illegible] mainly by newspaper advertising. [illegible] ber 24 to September 30, 1917, in the six Los Angeles newspapers a [illegible] automobile and accessories display

[illegible]	1,116 inches
[illegible]	961 "
[illegible]	670 "
[illegible]	371 "
[illegible]	230 "
[illegible]	201 "
[illegible]	2,449 inches

[illegible] Angeles recognize The Times to be [illegible] medium for advertising.

Sonth of Tehachepi's Top—Los Angeles County Items.

Enjoyable.

WELCOME ELKS TO PASADENA.

Banquet and Jinks are Given in Visitors' Honor.

Liberty Loan Campaign Gets Off to Good Start.

Crown City Ministers Elect Their New Officers.

[LOCAL CORRESPONDENCE.]

PASADENA, Oct. 3.—Yesterday was a red-letter day in the history of Pasadena Lodge, B.P.O.E. No. 372, the occasion being a visit from Grand Exalted Ruler Fred Harper and party, who are making a tour of Southern California. Last evening the visitors were entertained to dinner at the Hotel Maryland by Jess N. Russell, Exalted Ruler; B. J. Leonard, Leading Knight; W. A. Boocher, Lecturing Knight, and Harry M. Ticknor, Past Exalted Ruler of the local body. Among those in the party entertained were Grand Exalted Ruler Fred Harper and his secretary, J. A. Scott; Grand Secretary F. C. Robinson; Montgomery Moulton, District Deputy Grand Exalted Ruler for California, south; Ralph Hagan, president of the Elks' State Association; Deacon Pyle, Exalted Ruler, and Michael Shannon, Past Exalted Ruler of Los Angeles Lodge No. 99. After dinner adjournment was taken to the Elks' Home, where the guests were received by the local members and officers and members from the lodges at San Bernardino, Redlands, Riverside, El Centro, Alhambra, Pomona, Glendale, Anaheim and other Southern California points. At the close of the lodge session the members and guests were invited into the "jinks" room to a vaudeville programme put on by well-known artists. At 7 o'clock Thursday morning Pasadena Elks will leave on a special train over the Southern Pacific for Monterey to attend the sessions of the State Association. They will be accompanied by their band and will go as an enthusiastic unit in support of the candidacy of their brother, Harry M. Ticknor, for president of the State Association during the ensuing year.

FIRST REPLY.

According to the figures obtainable yesterday afternoon nearly $200,000 had been subscribed to the new Liberty Bond issue. These were voluntary subscriptions taken in by the banks and bond houses, the soliciting force being obliged to postpone the start of its work until today. Chairman J. S. Macdonnell of the Publicity Committee presented the matter to the meeting of the Ministerial Association yesterday and found the members to be in hearty sympathy with the work. Several of the leaders promised to bring the loan to the attention of their congregations next Sunday and others will fall in line. The schools are also joining and the campaign will be in full swing soon.

MINISTERS ORGANIZE.

The members of the Pasadena Ministerial Association held their first meeting since vacation yesterday and organized for the work of the coming year by electing the following officers: Dr. S. W. Cummins, president; Dr. F. G. Tyrrell, vice-president; Rev. W. C. Loomis, secretary; Rev. Carl F. Henry, delegate to the Labor Council, and Dr. A. B. Blue, delegate to the Civic Federation. The members pledged their hearty co-operation in the campaign which the Y.M.C.A. has in mind to secure new members to take the places left vacant by the Liberty Boys.

HAS REORGANIZED.

Pursuant to the State regulations Co. C of the Pasadena Emergency Relief Corps has reorganized by the election of the following officers: C. E. Hunt, captain; L. S. Mayo, first lieutenant, and W. P. Shaffer, second lieutenant. Capt. Hunt has been acting in that capacity, Lieut. Mayo was promoted from the rank below and Lieut. Shaffer was formerly a sergeant.

CONSIDERING.

Dr. Daniel F. Fox, pastor of the First Congregational Church, is considering a call to the pastorate of the First Church in Denver, Colo. There is a general hope he may decide to remain here.

Billy Sunday will visit Pasadena on the 11th inst., and be the guest of the local Y.M.C.A. at dinner.

BONDS ARE CARRIED.

El Segundo People Agree to Issues Aggregating Over Half-million Dollars.

[LOCAL CORRESPONDENCE.]

EL SEGUNDO, Oct. 2.—All the bond issues, which totaled $540,000, were carried by large majorities at yesterday's special election. The bonds for the construction of a new City Hall building, which will contain the fire department, were carried by a vote of 209 for and 46 against, while the fire apparatus bonds carried by a vote of 227 for and 28 against. The bonds for the building of a boulevard on Ballona avenue to connect with the Redondo boulevard received a large majority, there being but 13 votes cast against them and 247 in favor. As a result of the election El Segundo will soon possess an up-to-date City Hall building and fire department with a fire truck and a first-class fire apparatus, and an excellent road for automobilists to pass through.

STILL LEAVES THE CASE IN DOUBT.

[LOCAL CORRESPONDENCE.]

VENICE, Oct. 2.—After hearing several witnesses to the slaying in the Strand Cafe of John Lindlow, a waiter, and the shooting of Mrs. Edward C. Rice of No. 407 West Forty-ninth street, Los Angeles, a Coroner's jury yesterday returned a verdict which still leaves in doubt the identity of the person responsible. The verdict was that Mr. Lindlow came to his death "from a gunshot wound caused by a person or persons unknown." Ten witnesses were heard.

Edward C. Rice, who drew the revolver from his pocket, was arraigned before Justice of the Peace W. A. Rennie. His preliminary hearing was set for Thursday morning on a charge of assault with a deadly weapon. He was released on bonds of $3000. No one else was held.

The funeral service for Mr. Lindlow was held today at the chapel of Bresee Bros. & Todd. The ceremony was conducted by J. C. Barthel, first reader of the Christian Science Church here. Mrs. Harry R. Shoemaker, contralto soloist, sang. The Southern California Waiters' Association was largely represented. Cremation followed at the Los Angeles Crematory. Mr. Lindlow leaves a widow and an 8-year-old son.

SHOW APPRECIATION.

Mexican Officials will Join with Americans in Honoring Men Who are Drafted.

[BY DIRECT WIRE—EXCLUSIVE DISPATCH.]

EL CENTRO, Oct. 2.—Officials of the Mexican Territory of Lower California will join with the people of this county in a farewell entertainment of Imperial's Liberty Army quota of more than 200 men tomorrow night. Lieut.-Col. Barranco and staff, and custom-house officials, and the forty-piece Mexican military band will assist in the entertainment.

The officials from across the border desire to join with Americans in honoring the boys who go to the cantonment. The Mexican officials are further co-operating with the local board. They have acceded to a request of the board to keep men of draft age out of Mexicali tomorrow night. On the eve of the last departure of new soldiers several stage loads of the men went to Mexicali and some of them did not appear the next morning to go to Camp Lewis.

The Imperial quota will be short at least fifty men, due to removals of eligibles and transfers to other districts. No negroes will be sent with this detachment, but they will form a special train to leave soon.

REDLANDS PIONEER DIES SUDDENLY.

[LOCAL CORRESPONDENCE.]

REDLANDS, Oct. 2.—Henry W. Nason, for twenty-five years a citrus grower, died suddenly at his home on Fourth street last night. He was 76 years old.

Mr. Nason bought a large tract near Lawton Villa in the early days and planted a grove there that is now one of the largest producers in this section. Until he came to Redlands he was for twenty-two years an active member of the New York Stock Exchange.

He was a vestryman of Trinity Episcopal Church here and the secretary of the library board and the Fortnightly Club. Mr. and Mrs. Nason celebrated their golden wedding anniversary three years ago. She is now seriously ill.

UPLAND WILL GET HEATER FACTORY.

[LOCAL CORRESPONDENCE.]

UPLAND, Oct. 2.—Another manufacturing concern is assured Upland by the taking over today of the Upland Foundry and Machine Company by W. G. Scheu, who is to make orchard heaters and a new patented distillate burner. The factory will employ a large force of men, it is said. The company has applied for permission to run a spur track from the Santa Fe right of way to the factory on Campus avenue.

MINKLER SOUTHERN TO BE EXTENDED.

[LOCAL CORRESPONDENCE.]

PORTERVILLE, Oct. 2.—Indicating early extension of the Minkler Southern Railroad south from Porterville to some point to connect with the main line of the Santa Fe, amended articles of incorporation have been filed with the County Clerk, in which is shown an increase of capital stock to $125,000. Directors are A. G. Wells, I. L. Hibbard, J. T. Byrne and E. W. Camp.

The Santa Fe is shown as owning 1288 of the 1290 shares of stock of the company actually paid in full. According to the gossip in railroad circles, the Minkler Southern is to be extended from here southwesterly to Delano, where the main line of the Santa Fe will be tapped.

CHARTER IS READY.

[BY DIRECT WIRE—EXCLUSIVE DISPATCH.]

PASADENA, Oct. 3.—The Board of Freeholders last night practically completed its work on the new charter, which is to be submitted to the voters November 5, 1918. At the last moment it was decided to drop the proposed alternative proposition providing for the managerial form of government, leaving the present commission form intact. The only alternative to be submitted is on the liquor question. With this exception the new charter is very much the same as the one now in force.

Widespread.

SAN BERNARDINO COUNTY MOUNTAIN FIRES RAGING.

[BY DIRECT WIRE—EXCLUSIVE DISPATCH.]

SAN BERNARDINO, Oct. 2.—Four fires broke out in the San Bernardino Mountains today, and tonight one is raging in Waterman Canyon near Dorman's ranch, with a band of fighters under District Ranger Fred Jenken using every effort to prevent it from spreading and destroying the many camps and ranches in the canyon, and getting into the brush and timberland above.

The other fires were discovered in Devil Canyon, Hook Creek and on the Crest near Fredalba. They were under control tonight, but the Waterman Canyon fire tonight became serious, and at 10 o'clock the government siren shrieked for additional men to fight it.

Prepared.

DISCUSS FOWL AND MISSIONS.

Chicken Dinner Preliminary to Church Meeting.

Delegates at Long Beach for Methodist Conference.

Selected Men will be City's Guests Tomorrow.

[LOCAL CORRESPONDENCE.]

LONG BEACH, Oct. 2.—Dr. George Fulkerson of New York, field secretary for the foreign mission of the First Methodist Episcopal Church, this evening delivered the main address marking the opening of the forty-second annual Southern California Methodist Conference. Preceding the speaking, more than 400 southern pastors and their wives sat down to a chicken dinner served at the church.

Several hundred delegates arrived today to attend the week's conference. Among them was Dr. George F. Bovard, president of the University of Southern California, accompanied by Mrs. Bovard. They registered at the De Luxe Hotel. Headquarters for the conference were opened at the First Methodist Church, Fifth street and Pacific avenue, where daily sessions will be held.

Dr. Fulkerson's address this evening pertained to the extensive missionary work of the church and the accomplishments of that branch of the Methodists' institutions and missionary plans for the coming year.

The regular conference sessions, over which Bishop Adna W. Leonard will preside, will commence at 9 o'clock Wednesday morning and continue until Tuesday, October 9, when the assignments of 280 ministers will be made.

Tomorrow morning there will be the opening roll call, the annual memorial service and the full organization of the conference. In the afternoon a "preacher's retreat" will be held at the Grace Methodist Episcopal Church, where addresses will be given by D. F. Howe of Los Angeles, Dr. Merle Smith of Pasadena and Dr. E. A. Kelly of Los Angeles. Also on Wednesday afternoon Dr. Ferris of San Diego will address the Women's Foreign Missionary Society at the First Methodist Church.

Dr. Harry Ward of Boston will speak at the First Methodist Church each morning at 8 o'clock. Thursday evening Dr. Laird Wills will speak on "Home Missions." Friday night's meeting will be devoted to Sunday-school work, and Saturday night will be Epworth League night. On Sunday evening Dr. Ream, secretary for colleges and universities on the church board of education, will speak. Among others who will participate in the programme are Dr. J. H. Vincent of Chicago, member of the church commission on finance, and Dr. S. Earl Taylor, national secretary of missions.

Among the interesting features of the conference organization tomorrow will be the election of a man to succeed Dr. E. J. Inwood as secretary. Dr. Inwood has succeeded himself each year as secretary for the past twenty years. The first has been chosen to that important post in 1897. Dr. Inwood has, however, been appointed superintendent of the newly-created Long Beach district, necessitating the election of a new conference secretary.

The seventy-three men making up this city's second 40 per cent. quota to leave for American Lake Friday morning will be banqueted at Hotel Virginia Thursday evening, after which they will march in a body to the auditorium, where the city will turn out to bid them godspeed. City officials are arranging a patriotic programme.

DRIVE FOR LOAN.

Headquarters for the second Liberty Loan drive were opened here today. William P. Nestle, manager of Hotel Virginia, was appointed chairman of the Publicity Committee, E. E. Norton chairman of the Distribution Committee, Lee Cronk assistant manager and Lynn W. Ballard manager of the campaign.

RESULT IN DOUBT AT SANTA BARBARA.

[BY DIRECT WIRE—EXCLUSIVE DISPATCH.]

SANTA BARBARA, Oct. 2.—At a late hour tonight, with hardly half the ballots counted, all is uncertainty regarding the outcome of Santa Barbara's first election under the new city charter.

A citizens' ticket and a people's ticket for Council were in the field. The election of Charles E. Phoenix on the citizens' ticket seems assured, while Charles McDermott and H. T. Nielsen appear to have won on the people's ticket. Eight other candidates are fighting hard to capture the two remaining places on the Council.

A $25,000 special fire tax has carried while a special tax of $20,000 appears to have been defeated.

IN NEW BUILDING.

[LOCAL CORRESPONDENCE.]

ONTARIO, Oct. 2.—The Ontario postoffice yesterday moved into its modern new quarters in the Franklin Building, Euclid avenue and Commercial Court, on which the government has taken a lease for a five-year term. Postmaster John Mitchell declares that Ontario now has the finest postoffice in the State with the exception of those occupying Federal buildings and is soon to issue invitations to postmasters from all over Southern California to visit the local office.

KNOW POSLAM'S RARE POWER TO HEAL ECZEMA

You can make no mistake in using Poslam, first and for all, to treat Eczema or any Skin Disease. It is the remedy of concentrated healing properties. Apply it right on the raw places that burn and itch; they will be pacified, soothed, cooled, and will no longer harrass. Poslam has been considered a rare "find" by many who never knew just what to use to secure real and lasting relief for ailing skin. Shortest way to eradicate Pimples, Rashes, Inflammation.

Sold everywhere. For free sample write to Emergency Laboratories, 241 West 47th St., New York City.

Poslam Soap, medicated with Poslam, should be used if skin is tender and sensitive.

OVERCOME BY SMOKE.

Baby Loses Life at Ontario in Fire Which Burns up Home of Her Grandparents.

[LOCAL CORRESPONDENCE.]

ONTARIO, Oct. 2.—Smoke this afternoon took the life of little 2-year-old Ruth Hoops, daughter of Mrs. Pauline Hoops of the Crown apartment hotel, Pasadena, when fire originating from an oil stove destroyed the home of her grandparents, Mr. and Mrs. Jonas D. Hood, San Antonio avenue and Francis street, here.

Little Ruth had been playing about the kitchen with her grandmother, who was canning tomatoes, but had become tired and Mrs. Hood had tucked her in bed for a mid-day nap.

The grandmother then went to the garden to pick some more tomatoes and returned to the house to find it ablaze. When Mrs. Hood found it impossible to enter the kitchen, she rushed to the window of the room in which the child was slumbering and breaking the pane once more attempted to enter, but the flames had spread so rapidly that she herself was badly burned in the attempt.

When the charred walls of the small house fell away the blackened form of the little one was seen lying on the iron bed. Apparently the child had been overcome by the smoke before the flames reached her. The aged grandmother is prostrated with grief.

The child's father, Bert Hoops, left some time ago, and his whereabouts is not known. Mrs. Hoops has recently been making her home in Pasadena.

The sixth fire of mysterious origin in this section in as many weeks early today destroyed a bean stack in a field on East A street belonging to Joe Sheppeard and valued at $2500.

APPEAL TO COURTS IN SCHOOL TROUBLE.

[LOCAL CORRESPONDENCE.]

SANTA ANA, Oct. 2.—A deadlock in the school board of the Harper-Fairview school district has found its way into court through an injunction brought to stop the salary of Mrs. Augusta C. Bainbridge, school teacher. Leonard Swales, a taxpayer, has instituted the suit to test the validity of Mrs. Bainbridge's position in the school. He alleges that on May 16 she resigned, but that H. B. Woodrough, president of the school board, never called a meeting of the board to dispose of the resignation nor to consider reemploying her, yet she went on teaching when school opened for the new term.

The district is a union district, with six trustees, three of whom favor keeping Mrs. Bainbridge and three of whom want her connection with the school severed.

TO WASHINGTON.

[LOCAL CORRESPONDENCE.]

SANTA MONICA, Oct. 2.—Plans to appeal direct to the United States government will probably be formulated Thursday afternoon at a meeting of the joint committee on the Malibu road situation of the Venice Chamber of Commerce and the Santa Monica-Ocean Park Chamber of Commerce.

LICENSES TO WED.

[LOCAL CORRESPONDENCE.]

SANTA ANA, Oct. 2.—Marriage licenses: Cojetko J. Masiac, 26, Leona N. Wines, 20, both of San Diego; Manuel Martinez, 20, Anaheim, and Julia Dominguez, 18, El Modena; Charles L. Loftin, 29, Goodsprings, Nev., and Maude E. Chandler, 23, Whittier.

SHOOTS TWO BIG CATS.

[LOCAL CORRESPONDENCE.]

YUCAIPA, Oct. 2.—Lincoln Sherrard of Redlands got two mountain lions while hunting in the hills south of the valley yesterday afternoon, one weighing almost nineteen pounds and the other about eleven pounds.

Juice of Lemons! How to Make Skin White and Beautiful

At the cost of a small jar of ordinary cold cream one can prepare a full quarter pint of the most wonderful lemon skin softener and complexion beautifier, by squeezing the juice of two fresh lemons into a bottle containing three ounces of orchard white. Care should be taken to strain the juice through a fine cloth so no lemon pulp gets in, then this lotion will keep fresh for months. Every woman knows that lemon juice is used to bleach and remove such blemishes as freckles, sallowness and tan, and is the ideal skin softener, smoothener and beautifier.

Just try it! Get three ounces of orchard white at any pharmacy and two lemons from the grocer and make up a quarter pint of this sweetly fragrant lemon lotion and massage it daily into the face, neck, arms and hands. It should naturally help to whiten, soften, freshen and bring out the roses and beauty of any skin. It is truly marvelous to smoothen rough, red hands.

PACK EMPERORS.

[LOCAL CORRESPONDENCE.]

DINUBA, Oct. 2.—Pack of the Emperor grape crop for the fancy eastern trade will be in full swing within the week, the first of the picking having been delivered to local packing-houses today. Indications from the Malaga crop, now about marketed, are that the Emperors will bring a profitable price to the growers this season.

Sore Eyes, Granulated Eyelids, Eyes inflamed by exposure to Sun, Dust and Wind quickly relieved by Murine Eye Remedy. No smarting, just Eye Comfort. At your Druggist's or, by mail, 50c per Bottle. For Book of the Eye free, ask Murine Eye Remedy Co., Chicago.

PROFIT SHARERS

Do you know
There's a big bunch
Of well dressed men
Throughout the world
Who don't pay a penny
For their clothes
The year around?
Well, it's a fact.
And it's done through
A nice combination
Of nerve on the part
Of the customer
And a charming softness
On the part of the merchant.
Mr. So and So
Buys a lot of stuff.
The merchant is delighted.
Tickled to death.
And, charge it, please,
Says Mr. So and So.
Sure thing! Come again.
And it is charged up.
And stays charged
Till the books
Get fat and juicy
And the merchant gets mad
And red in the face
And Bolls over,
Because he can't get
A single cent from So and So.
For Mr. So and So
Has skipped out.
And this is the story
That is written over and over
On the merchant's book
Till his losses
Run up into thousands
And he goes broke.
All such possibilities
We've just eliminated,
And are selling for cash
And selling for less
Because we're glad
To share with the public
What we save from having
No losses from those
Who charge and beat it.
Selling for less because
We shall double the number
Of our customers
For, nowadays
It's the merchant who sells
Good goods at low prices
Who invariably gets
The public's coin.
And we've got the good goods
And the low prices
And we're starting out
To get the coin.
For the best ready-to-put-on
Suits and handsome overcoats
Pay $17 instead of $20,
Pay $23 instead of $25,
Pay $27 instead of $30,
Pay $32 instead of $35,
Pay $37 instead of $40,
Pay cash and pay less
Correct models and shades
For every build of man.
The best productions
Of the ready-to-wear art.
Study our profit-sharing on
Hats, Caps and furnishings
And you'll be glad
That you met us.
The Profit-Sharers,

Scott Bros
425-427 So. Spring St.

PATENTS— And Patent Attorneys.

WESTALL & WALLACE, PATENT ATTORNEYS. JOSEPH P. WESTALL, Counsellor in Patent and Trade-Mark Causes, and ERNEST L. WALLACE, formerly Examiner in United States Patent Office. Los Angeles and Washington Offices. 615 TRUST & SAVINGS BLDG. MAIN 8626. 6TH AND SPRING. F5683.

HAZARD & MILLER, Pioneer patent agency, established 1873. Hazard's book on patents free. 804-6 CENTRAL BLDG., 6th and Main sts.

GET YOUR PATENT DRAWINGS AND APPLICATION PAPERS; others Inventions satisfied. KRUEGER, 529 I. W. Hellman Bldg., 4th and Main.

PATENTS THAT PROTECT AND PAY. No models necessary. Advice free. MARTELL, 211 Temple St., opp. Courthouse.

MUSICAL INSTRUCTION—

TEACHER OF PIANO, BEGINNERS A SPECIALTY. Rates reasonable. SOUTH 43282.

DRESSMAKING— And Dressmakers.

WILL GIVE GOOD DRESSMAKER USE OF APARTMENT in handsome apartment at beach in exchange for services ½ days. Box C, TIMES OFFICE, Long Beach.

EXPERIENCED DRESSMAKER WANTS MORE customers at $2.25 a day. Tel. EAST 1707.

DRESSMAKER WISHES CUSTOMERS, HOME OR out, first-class work, $3 day. Evenings, 56084.

You Careless Boy! Shine Your Shoes With

SHINOLA

Learn to be neat and thrifty.

ShinolA gives the quick dressy shine and makes your shoes wear longer. Ask your mother to get you a

ShinolA HOME SET

The genuine bristle dauber and lamb's wool polisher make shoe shining easy

Ask Nearest Store

BLACK—TAN—WHITE—RED

HOME SET

No. 156 100 lines ELLIOTT ADVERTISING SERVICE, INC.

Classified Liners.

THINGS ON WHEELS— All Sorts.

Automobiles for Sale.

THE CRITICALLY HIGH STANDARD WHICH the WILLYS-OVERLAND OF CALIFORNIA maintain on all their used cars assures you protection and permanent satisfaction in any used car you may purchase here.

WILLYS-OVERLAND OF CALIFORNIA,
Used Car Department,
1226-1228 S. Olive st.

1914—1915—1916—1917. FORDS, TOURINGS AND ROADSTERS. Greatest values—Dependable cars. W. D. DUNHAM FORD AGENCY, 7th nr. Union.

FORD, 1916 ROADSTER; USED LITTLE; $75 private party; terms easy; protected by Shrader's written guarantee. SHRADER'S, 1234 S. Main.

FOR SALE—1916 STUDEBAKER, 7-PASS. TOURING, RUN 1900 MILES, LOOKS LIKE NEW, WITH $50 IN EXTRAS, MUST SELL TODAY. JOHN BALK, 1006 S. GLEN. BDWY 1939. A9490.

FOR SALE—MY ALMOST NEW 1917 7-PASSENGER Mitchell touring car; will sell this car at a big discount, as I must leave for the East within a few days. Call HOLLY 3083. No dealers.

WANTED—AUTOS TO SELL FOR OWNERS; no charge for sale; cash if sold. Phone A6779. DARLING, 1251 S. Main st.

FOR SALE—FORD TOURING, $50 DOWN, $25 per month and guaranteed. J. A. CRAWFORD, 600 S. Flower st.

FOR SALE — 1917 MITCHELL, 3-PASSENGER roadster. Perfect running condition. A bargain. See MGR., Mitchell Specialist, 1117 W. 17th.

FOR SALE—FORD SPEEDSTER, GUARANTEED in A1 condition, easy terms. J. A. CRAWFORD, 600 S. Flower st.

GET IN AHEAD. Telephone your Sunday ads to The Times Friday or early Saturday. MAIN 8200, 10881.

NEARLY NEW 1917 FORD TOURING. W. D. DUNHAM FORD AGENCY, 7th nr. Union.

FOR SALE—1918 FORD CONTRACT, IMMEDIate delivery, small bonus asked. F. L. McKINLEY, Desmond's Clothing Store.

1916 MAXWELL TOURING CAR, GOOD CONDITION, good tires, one new extra, hand Klaxon; must sell; have been drafted. 2120 W. 11TH.

FOR SALE—1916 OVERLAND TOURING CAR, FINE condition, good tires, good paint; will sacrifice for $600. Call OWNER, 25480.

FOR SALE—1916 BUICK LITTLE SIX TOURING car, first class condition, special tire, with plate glass, oversize tires; $875. Call OWNER, 71204.

1917 CHEVROLET, IN EXCELLENT CONDITION, for only $410. Terms. 1152 S. FIGUEROA. F6388.

FOR SALE—1917 FORD ROADSTER IN PERfect condition, clean for cash. Home until noon only. 1529 W. 11TH ST.

FOR SALE—1917 FORD TOURING, EXTRAS, EXcellent condition. Bargain. $360. 21782. 1212 S. HILL.

FOR SALE—1915 SIX-CYLINDER 7-PASSENGER touring car. Bargain for quick sale. MAIN 2207; 53700.

BUICKS, 1914, 1917, TOURINGS AND ROADsters, like new. Step in and look these over. Prices right. PICO 1177.

DODGE, 1916, 5-PASS., looks and runs like new; an excellent bargain for some one for only $375. Terms. 1125 FIGUEROA.

FOR SALE—CLOSE FORD RACABOUT, FINE condition, new paint, $175, at 827 MAPLE. Phone 50324, owner.

WANT 1917 FORD FOR SPOT CASH. Will pay highest price. PICO 1177. 52208.

FOR SALE—FORD CAR, PRICE $200. CALL AT 731 LYONS ST.

FOR SALE—1918 FORD FOR IMMEDIATE DELIVERY, factory been used. AGENT, 1236 S. Main.

IF I DON'T SELL MY FORD I HAVE IT AT $450 OR less for cash. All day at 415 S. MAIN.

1918 FORD TOURING, IMMEDIATE DELIVERY, reasonable terms. S. DUMPHY, 10903, Los Angeles.

CHEVROLET 1917 TOURING CAR, VERY LIKE new, sacrifice, $395, terms. 1040 S. MAIN ST.

FOR SALE—1918 FORD BODY, RADIATOR AND fenders. 118 W. WASHINGTON.

Automobiles for Exchange.

HIGH-GRADE USED AUTOS TO EXCHANGE FOR trust deeds or mortgages. See MR. PRATT, with C. C. DYER, 624 West Pico st.

FOR EXCHANGE—PLANDERS ELEC. COUPE, fine condition; want touring car, roadster. J. W. HACKWORTH, A4177. 202 Union Bldg.

FOR EXCHANGE—LATE MODEL 5-PASSENGER automobile for any kind of a light roadster. MAIN 490, A1660.

Automobiles Wanted.

I WANT CARS, LIGHT TOURING, ROADSTERS and racers, the lighter the better, any condition (running) for cash or will sell for you and get you good prices. No charge of any kind. 955 S. Main. Main 2101.

FRED W. HERBERGER.

WANTED — LOCOMOBILE, PIERCE-ARROW, Cadillac or Packard; must be in good condition, for use as stage. No junk. State price, condition and terms in first letter or no attention paid. Address L, box 242, TIMES OFFICE.

WANTED—AUTO— In exchange for fine clear lot, value $650; prefer roadster. LEO G. MACLAUGHLIN CO., Colorado st., Pasadena.

WANTED—GOOD TOURING CAR; I HAVE A good lot out Hollywood way to exchange; this lot is in the cream of location, and I will give an excellent deal in same one, as I must have a car. ROBBING, 5774446, 6347 Hollywood Blvd.

WANTED—AUTO IN EXCHANGE FOR STOCKS in ranch and beet land companies; one of these owns Hotel Virginia, Long Beach, investigate, write or call C. H. R., 332 S. BDWY. Phone 10683.

WANTED—LIGHT 5-PASSENGER AUTO, HAVE $50 and 1¼ acre lot, with only $200 more; will exchange for good car. 522 AMERICAN BANK BLDG. Phone A3670.

WANTED— —WANTED WE WILL BUY YOUR AUTO FOR SPOT CASH. PACIFIC AUTO EXCHANGE, 432 W. Pico.

WANTED — AUTOMOBILE FOR CLEAR LOT, clear house and lot, piano player, piano, mahogany dining suite; Auto Gyroplex camera, CHANDLER, 955 El Molino st. Tel. 50037.

MUST HAVE LIGHT ROADSTER OF SOME kind, in good condition, in the next few days. FRED W. HERBERGER, 955 S. Main.

WANTED—LIGHT CAR WITH ELECTRIC START-er. Will pay highest price, any condition, private party. Address A, box 347, TIMES SPRING ST. BRANCH.

WANTED—LIGHT CARS FOR SPOT CASH, OLD or late model; state only; condition no object. 1151 S. FIGUEROA. Tel. PICO 1177.

WANTED — YOUNG WOMAN WOULD LIKE A small business (prefer a confectionery) in exchange for a nice lot. Address S104, W. TIMES.

WANTED—FORD TOURING, BEST CAR $250 cash will buy, must be bargain; no junk wanted. Address L, box 217, TIMES OFFICE.

WANTED—DODGE TOURING FROM PRIVATE party, spot cash. Sunset GLENDALE 0042.

Electric Automobiles.

RAUCH & LANG ELECTRIC, LATE MODEL, double drive, new tires and batteries; a beautiful car at a low price. Box 92, TIMES OFFICE, Pasadena.

Automobile Trucks.

FOR SALE— REAL TRUCK BARGAINS. Make me prove it!

I am not a speculator nor am I working on commission basis, but I have several good bargains in Standard 1½-ton trucks, also good styles, that you should be interested in. INVESTIGATE. Phone 52954. 1215½ S. MARYLAND AVE.

WANTED—WORK FOR 5-TON TRUCK ON AND after Oct. 15. Address L, box 208, TIMES OFFICE.

FOR SALE—CHEAP FOR CASH OR INSTALLments, 1-ton Reo Also truck with dump, and one with flat top. PHONE A8818.

NEW 1½-TON TRUCK, NEVER BEEN USED, heavy stone type. Must be sold; make offer; worth $1100, stored 840 S. LOS ANGELES ST.

For Hire—Automobiles.

WE HAVE ON HAND TO RENT TO RESPONSIble parties by day, week or month, Dodge, Ford, Maxwell, Overland, Hudson, Winton 6, Studebaker 6. If you are responsible and want a car to use see PILLSWELL CAR & SUPPLY CO., Stillwell Hotel, Grand ave. 60297—bdwy. 297.

PRIVATE 7-PASSENGER AUTOMOBILE, RETURNING via Needles to Phoenix, about October 5th, can accommodate 2 or 4 passengers, defray expenses.

Classified Liners.

AGATE TYPE ONLY.
Accepted subject to the following rates and rules:

Rates: The rate for inserting PREPAID classified or liner advertisements in the Daily Times is 1c per word each insertion; in the Sunday issue 1½c per word each insertion; minimum charge 15c per insertion; except under the following classifications, the rate for which is 3c per word daily, 5c per word Sunday: Situations Wanted, applicable to a single insertion and to each consecutive insertion; 50c daily, $1 Sunday. Special Notices, "Rooms and Board," "Money to Loan," "Salary and Clothes," "Business and Professional Services," "Medical," "Osteopathy," "Electricity," "Chiropractic," and "Baths and Massage."

A minimum charge of 15c per count is made for the one or two-line insertion.

Minimum space for classified advertisements ordered for more than one insertion, 14 words.

White spaces and dashes are charged for on the basis of seven words to a line.

Words not exceeding 15 letters each will be counted by the word.

For paragraphed or lined-up matter set in type, estimate five (5) average words to the first line; and six (6) average words for the second to the first line and eight (8) average words to each line following. In this kind of advertising the actual number of words per agate line is seven and eight (8) words added for each ruled-off line.

On and after May 1, 1917, Classified Advertising CHARGED TO ACCOUNTS will be computed on the basis of 6 cents a line daily and 7½ cents a line Sunday. The above rates are subject to the prepaid rates of 1 cent and 1½ cents per word; and 10 cents a line daily and 15 cents a line for Sunday for advertisements submitted to the prepaid rates of 2 cents and 2½ cents a word. Minimum space two (2) lines.

The Times reserves the right to classify all advertisements of a copy-test character.

The Times cannot guarantee accuracy of any typographical error in any kind of copy occurring in telephoned advertisements.

The Times will not be responsible for more than one incorrect insertion of any advertisement ordered for more than one time.

Errors not the fault of the advertiser, which slightly lessen the value of an advertisement, will be rectified by inserting a notice, without charge, on presentation of receipt within five days after insertion. No allowances will be made for errors not given upon the first publication, nor for the error or omission of the advertisement in more than one insertion.

Advertisers should retain receipts given by the Want-ad taker, as duplicates of same cannot be rectified without them.

The Times will not accept phone or verbal orders to discontinue or change "till forbid" advertisements.

Advertisements ordered for insertion in Sunday's Times must be received before 8 p.m. Saturday. Classified "Want ads," etc., will be received until 12 midnight Saturdays.

LAST MINUTE SERVICE.

Is not always satisfactory. Telephone your Sunday ads to The Times Friday or early Saturday. Main 8200, 10800.

LETTERS TYPEWRITTEN, 10c PAGE; MANUscripts typed, multigraphing, addressing. Public Stenographer, 401 Douglas Bldg., Third and Spring.

WANTED—A CIVIL LAWYER FOR REAL ESTate office in Los Angeles, office furniture and fixtures for sale if desired. Address J, box 245, TIMES OFFICE.

ALL MANUSCRIPTS SOLD ON COMMISSION. Scenarios, books, fiction, developed, revised, criticised, sold. DALEY, 717 Metropolitan Bldg.

STENOGRAPHER DESIRES EXTRA WORK—GOOD at copying scenarios, etc. Chest., Address F2, Box 1, TIMES BRANCH.

BUSINESS LETTERS TYPEWRITTEN, 10 CENTS page. PUBLIC STENOGRAPHER, 705 Ferguson Building, Third and Hill.

INDUSTRIAL CHEMIST WORKS PROBLEMS and formulas for Paints and rubber specialties secured. Address L, box 55, TIMES OFFICE.

ROOFS REPAIRED, PAINTED, RECOVERED. "SCOTT, The Roofer," 1702 S. Main. Home F1217.

SMOKY FIREPLACES CURED; BRICK, CEMENT and plaster repairing. PULLIAM, Wilk. 820.

R. W. POINDEXTER, 409 WILCOX BLDG. FIRST mortgage loans. Building loans a specialty.

WANTED—
Help, Male.

Space is not given under this heading to advertisements soliciting business patronage.

WANTED—

FOR LIGHT AND POWER COMPANY

IN SIERRA MOUNTAINS.

PAID ADVANCED TO JOB, DEDUCTED AND REFUNDED IF APPLICANT STAYS IN OUR SERVICE 90 DAYS.

Quarry laborers ..... $2.70 day
Swampers, $2.70 day
9-HOUR DAY. BOARD $6.

Best working conditions in cool climate. Steel cots, mattresses, electric lights and shower baths, all free.

CALL EARLY TOMORROW.

134 E. SECOND ST.

WANTED—BOOK-KEEPER FOR ARIZONA, REAL estate and insurance experience preferred, good position with strong institution at $100 to start, references required; call early. Stenographer, A1 experienced collector, with Ford, city and surrounding counties, good salary and upkeep allowance; also assistant, all around bookkeeper, good corporation position, $80. Stenographer, store room man and manager's assistant; counter position and bookkeeping; $18 and found quarters. New positions constantly coming in for accountants, book-keepers, stenographers, clerical and office positions. Southern Employment Bureau, 8 BEAVIS, Agency for "EVERYTHING HUMAN FOR THE OFFICE," Investment Bldg.

WANTED — FOUR EXPERIENCED GROCERY salesmen; must be hustlers, with pleasing personality; experience necessary; speak or understand Spanish; starting salary $125 per month. Also experienced grocery salesman able to handle all classes of trade; speak Spanish; live wire, reasonable salary, starting salary $125. We can place ten or twelve experienced grocerymen in various parts of Arizona at salaries ranging from $125 to $175; if you have had recent experience call and see us.
REFERENCE ASSOCIATION,
Central Building. Phone 10784.

CLASSIFIED ADVERTISEMENTS
for the real estate section of Sunday's Times will be received up to the closing of "To Let to Classify" if mailed or telephoned before 9 p.m. Saturday.

LADY DOCTOR—
AUGUSTA STONE, M.D.,
834 Security Bldg., Spring bet. Main 6706

NEW 7-PASSENGER CADILLAC 8 FOR RANDOM hops and Alcala, Thursday, 6 a.m., fare $5. Phone F1055, 154 South Main.

BETTER EARLY THAN LATE.
Telephone your Sunday ads to The Times Friday or early Saturday. MAIN 8200, 10800.

WOMEN'S DISEASES, ALL TROUBLES, SPECIALties. Dr. Pierce, 1017 THIRD, between Broadway and Hill. Suite 206.

F. H. REDGRAVE AND F. A. BUSHNELL ARE operating a business under the delicious name of the "Little Repair Shop."

FOR QUICK ACTION DROP ANSWERS TO Times "Liners" in Times' down-town office buildings. The locations of the boxes are printed in the 3rd column of the Times "Liner" section.

PERSONAL—
Business.

PERSONAL—AN HONEST PROPOSITION. If you are DOUBTFUL or SKEPTICAL as to what a genuine PSYCHIC-PALMIST can do, go today. Bring this statement and MR. F. H. KEAN, M.P., will give you a thorough test of his PSYCHIC knowledge absolutely free of charge. KEAN will offer suggestions and give help to all who are in trouble and answer questions concerning personal affairs of life. Scientific palmistry will reveal to you your weak points, strong characteristics, successful avocation, etc. Don't miss this opportunity of receiving such advice. Hours 10 a.m. to 9 p.m. daily. Fee, 25c per word limit. Private readings by appointment. Parlors 314 S. Hill st.

BUSINESS ANNOUNCEMENTS—

1000 WELL PRINTED BUSINESS CARDS....$1.00
1000 well printed linen business cards....$2.00
1000 well-printed bond 6¾, white or buff....$2.50
1000 well-printed bond 6 1-4 white envel....$3.00
1000 well-printed bond 6¾ white envel....$3.00
1000 typewritten letters (say 500 words)....$3.00
1000 11-4 printed return Manila envel....$2.00
500 printed business announcements....$2.00
500 linen business announcements....$2.00
500 real, thinker, monitor or cigar ribbons....$2.25
500 gilt circulars, $1.75; 1000....$2.75
250 billheads, statements, contracts, etc....$1.00
25 neatly printed dance programs....$1.00
500 sheets typewriter paper....50c up
Work finished today; no phone you pay postage.
PANAMA PRINTING PLANT, 217 Metropolitan Bldg.

THIS IS TO CERTIFY THAT AUGUSTO LAMP has purchased from A. F. Smith, stock and fixtures of the Denver Plumbing Co. Said fixtures will be operated by him at the same location by Augusto Lamp or Denver Plumbing Co. after October 4, 1917.

NOTICE—
CLASSIFIED REAL ESTATE ADVERTISEMENTS in the Sunday Times must be received before 6 p.m. Saturday. Classified "Want ads," etc., will be received until 12 midnight Saturdays.

LAST MINUTE SERVICE.

Is not always satisfactory. Telephone your Sunday ads to The Times Friday or early Saturday. MAIN 8200, 10800.

LETTERS TYPEWRITTEN, 10c PAGE; MANUscripts typed, multigraphing, addressing. Public Stenographer, 401 Douglas Bldg., Third and Spring.

WANTED—A CIVIL LAWYER FOR REAL ESTATE office in Los Angeles, office furniture and fixtures for sale if desired. Address J, box 245, TIMES OFFICE.

ALL MANUSCRIPTS SOLD ON COMMISSION. Scenarios, books, fiction, developed, revised, criticised, sold. DALEY, 717 Metropolitan Bldg.

STENOGRAPHER DESIRES EXTRA WORK—GOOD at copying scenarios, etc. Chest., Address F2, Box 1, TIMES BRANCH.

BUSINESS LETTERS TYPEWRITTEN, 10 CENTS page. PUBLIC STENOGRAPHER, 705 Ferguson Building, Third and Hill.

INDUSTRIAL CHEMIST WORKS PROBLEMS and formulas for Paints and rubber specialties secured. Address L, box 55, TIMES OFFICE.

ROOFS REPAIRED, PAINTED, RECOVERED. "SCOTT, The Roofer," 1702 S. Main. Home F1217.

NEW METHOD TREATMENT FOR INFANTILE paralysis, cripples and unusual cases. BOX 281, Station A, Los Angeles.

VACUUM CLEANING—RUGS 9x12, 50c EACH, 2 for 75c, 3 for $1. Satisfaction guaranteed. Phone HOLLYWOOD 834.

25c— SUITS SPONGED AND PRESSED —25c

25— Bring "em to 807 W. 7TH ST. —25c

WANTED—STENOGRAPHIC OR COPY WORK. MRS. MONTGOMERY, 449 S. Grand ave. Home F1217.

SMOKY FIREPLACES CURED; BRICK, CEMENT and plaster repairing. PULLIAM, Wilk. 820.

R. W. POINDEXTER, 409 WILCOX BLDG. FIRST mortgage loans. Building loans a specialty.

WANTED—
Help, Male.

Space is not given under this heading to advertisements soliciting business patronage.

WANTED—

FOR LIGHT AND POWER COMPANY

IN SIERRA MOUNTAINS.

PAID ADVANCED TO JOB, DEDUCTED AND REFUNDED IF APPLICANT STAYS IN OUR SERVICE 90 DAYS.

Quarry laborers ..... $2.70 day
Swampers, $2.70 day
9-HOUR DAY. BOARD $6.

Best working conditions in cool climate. Steel cots, mattresses, electric lights and shower baths, all free.

CALL EARLY TOMORROW.

134 E. SECOND ST.

WANTED—BOOK-KEEPER FOR ARIZONA, REAL estate and insurance experience preferred, good position with strong institution at $100 to start, references required; call early. Stenographer, A1 experienced collector, with Ford, city and surrounding counties, good salary and upkeep allowance; also assistant, all around bookkeeper, good corporation position, $80. Stenographer, store room man and manager's assistant; counter position and bookkeeping; $18 and found quarters. New positions constantly coming in for accountants, book-keepers, stenographers, clerical and office positions. Southern Employment Bureau, 8 BEAVIS, Agency for "EVERYTHING HUMAN FOR THE OFFICE," Investment Bldg.

WANTED — FOUR EXPERIENCED GROCERY salesmen; must be hustlers, with pleasing personality; experience necessary; speak or understand Spanish; starting salary $125 per month. Also experienced grocery salesman able to handle all classes of trade; speak Spanish; live wire, reasonable salary, starting salary $125. We can place ten or twelve experienced grocerymen in various parts of Arizona at salaries ranging from $125 to $175; if you have had recent experience call and see us.
REFERENCE ASSOCIATION,
Central Building. Phone 10784.

WANTED—MEN, CAN YOU DRIVE AND CARE for automobiles? We give a complete course in driving and repairing all different makes of cars; we have graduates in every line of automobile course, $10; we give good recommendations and positions assisting our students to positions every day. LOS ANGELES AUTO SCHOOL, 962-966 S. Main st. (See Instruction Course ads.)

WANTED—AUTOMOBILE MECHANIC MAKE BIG money; position permanent; call to learn trade by our practical system. Special course in advanced ignition; day and night classes. NATIONAL AUTOMOBILE SCHOOL (Est. 1906.) Signature at Eighth. (See Inst. ads.)

WANTED—PHYSICIAN-SURGEON OF EXPERience, nominal pay, use of office for a few hours per week daily, an opportunity to locate in practice. State age, experience and local references. Address A, box 594, TIMES SPRING ST. BRANCH.

WANTED—ACCOUNTANT-STENOGRAPHER, $0-35, for position of financial man, large estate; must be man of executive ability, familiar modern business methods; $125. REFERENCE ASSOCIATION (Agency.) Central Bldg.

WANTED—ASSAYER AND CHEMIST FOR LARGE mining company, Central America; want man specializing in copper; starting salary $1200. Future. REFERENCE ASSOCIATION (Agency.)

WANTED—EXPERIENCED MARBLE POLISHERS, $3.20 per day of eight hours, good opportunity for advancement. MT. NEBO MARBLE COMPANY, Salt Lake City, Utah.

WANTED—STRONG STOCK SALESMEN FOR MINING stock. Must be able to get results. Will give salary and commission for Arizona. McDOWELL, 110 N. 1st ave., Phoenix, Ariz.

WANTED—EXPERIENCED CLEANER AND SPOTter. One who can do fancy pressing. Phone Glendale 207, Home Blue 220, 435½ S. BRAND BLVD., Glendale.

WANTED—BOY WITH BICYCLE. PERMANENT position and advancement for right boy; references required. Apply Mr. Ebner, E. W. REYNOLDS CO., 300 Metropolitan Bldg.

WANTED—TAILOR AND PRESSER. MAN PREferred. Steady job, medium wages. Call ready to work in the morning at 2305 STEPHENSON.

WANTED—WASHMEN, WRINGER MEN, ALSO wash-room helpers, markers and distributors, bundle boys. Apply at once, GREATER HYGIENIC LAUNDRY, 1545 Central ave.

WANTED—EXPERIENCED SINGLE GARDENER for gentleman's country place. Wages $50, room and board. Write P. O. BOX 115, Walnut, California.

WANTED—OPERATOR FOR CABLE EXCAVator, steady job, close to Los Angeles. Call or write, C. A. BEALL, 1210 Baker-Detweiler Bldg., Los Angeles.

WANTED—SUBDIVISION SALESMEN AT LONG Beach. We have more customers than we can handle if you can sell. Apply 129 E. OCEAN AVE., Long Beach.

WANTED—10 MEN HANDY WITH TOOLS TO set up furniture; also 3 roustabouts. Apply MANHATTAN FURNITURE CO., 9660 McGarry st.

WANTED—FIRST-CLASS COLORED JANITOR. Apply CAL SAVINGS BANK, at elevator, from 10 to 12.

WANTED—RADIO OPERATORS IN GREAT DEmand. Enroll now, Y.M.C.A. SCHOOL. (See Educational ads.)

WANTED—LEATHER WORKER ON PUTTEES, dog collars and sporting goods. See MR. LEHMANN, with Wm. H. Hoegee Co., 1326 S. Main.

WANTED—CUTTER, GOOD AND RELIABLE, at once. PACIFIC COAST SALES BOOK CO., College and San Bernardo sts. M. 8200, 10201.

WANTED—FORWARDER ON LOOSE LEAF BINDers. CHAS. R. HADLEY CO., 154 N. Los Angeles st.

WANTED—EXPERIENCED POULTRY MAN TO run chicken ranch, 2000 chickens. DR. J. W. WITHERSPOON, 6005½ S. Alvarado.

WANTED—SALESMEN, ANYBODY CAN SELL this article. Good Money assured. 416 HIBERNIAN BLDG.

WANTED—
VOCATIONAL EMPLOYMENT DEPARTMENT.
Y.M.C.A.
Any man or boy taking out membership in the association before 12:45 p.m. today, for the term of any position he can fill during the entire year, until he is satisfactorily placed, and if he fails to secure a position, can have his money back.
We are receiving daily many calls in clerical, technical, commercial and skilled labor lines at substantially increasing salaries.
If you are in a "blind alley" or working for a small salary, it is to your advantage to get in touch with us.
Come in and look the calls over. It doesn't cost anything to ask questions, or have them answered.
ATLANTIC BUILDING, 4th and Broadway.
Office hours, 8:30 to 12—1 to 5 p.m.

WANTED—BOOK-KEEPERS, $65, $75, $110, $125. Office manager (good collections), county, $150. Clerks, $45, $50, $65, $75.
Office boys, $25, $45.
Bill clerk, longhand, good penmanship, $17.50.
Stenographers, $65, $75, $80, $90, $100.
Private secretary (A1 steno.), $100, $125.
Stenographer and biller, auto concern, sal open.
Asst. shipping clerk, $75 to start.
Floor walker, Ariz., dept. store, $100, $110.
Gents' furn. salesman, window trimmer, $100.
Window trimmer, A1 store, sal. $125.
Grocery managers, three, salary open.
BUSINESS MEN'S CLEARING HOUSE (Agency.)
928 Security Bldg., Fifth and Spring.

WANTED—GARDENER, TEN MILES OUT FROM San Diego, single, steady man, a sober and active worker for vegetable garden and orchard; only man who wishes a permanent place, a hustler who takes an interest in a place as if it was his own, a gentleman and not to rich, wages $40 month promptly, gives gardener full control providing he is a good man. Wages $35 monthly. Board and lodging. State age, nationality, address and phone number. Answer, Address "GARDENER," rear box 324, San Diego.

WANTED — STENOGRAPHER, WE WANT A lady stenographer to get acquainted with us in a town in Imperial Valley; prefer real estate experience; middle-aged single man preferred; must have best of references; permanent position with good pay. Do not answer unless a permanent position is desired. Do not want to waste time breaking in man for few months. Personal interview here. J, box 230, TIMES OFFICE.

WANTED—DELIVERY BOY WITH WHEEL. Must have good references. Apply at once. B. & M. GOLDMAN CO., 237 S. Los Angeles st.

WANTED—PRICE CLERK WITH WHOLESALE grocery experience. Good opportunity and a permanent position for the right man. Give age, qualifications, references and salary. Address F, box 228, TIMES OFFICE.

WANTED—YOUNG MAN TO LEARN ABALONE shell jewelry trade; one with experience preferred. Inquire OCEAN PARK CURIO SHOP, 2907 Ocean Front, Ocean Park.

WANTED—MEN OR YOUNG MEN, 18 YEARS, OR over to work in stock room. APPLY SUPERINTENDENT, THE BROADWAY DEPARTMENT STORE.

WANTED—
Six carpenters, company work, for mill construction, wages $4.50.
Ten laborers as carpenters' helpers and general work, wages $3.00.
Fare advanced. Boss here.
HUMMEL BROTHERS, EMPLOYMENT AGENCY,
116-118 E. Second st.

WANTED—
Surveyor's assistant, for large mining company in Arizona. Must be young man with high school education and willing to work steadily; salary $110.
CALIFORNIA COMMERCIAL SERVICE (Agency.)
Brockman Bldg.

WANTED—MAN THOROUGHLY EXPERIENCED in general smelter, warehouse work, must be able to figure, keep records and reports; thoroughly capable to take full and complete charge. Starting salary $160. REFERENCE ASSOCIATION (Agency.) Central Bldg.

WANTED—YOUNG MAN UNDER 25 YEARS of age, familiar with electrical material and prices for clerical work, who has the inclination, ability and determination to become a high-grade salesman. Address A, box 565, TIMES SPRING ST. BRANCH.

WANTED—RECEIVING CLERK WITH WHOLEsale grocery experience. Location of Fresno, Fresno. Good opportunity and a permanent position for an active man who can qualify. Give age, experience and salary. Address I, box 219, TIMES OFFICE.

WANTED—GENERAL MERCHANDISE AND SHOE salesman, under 38, for position to learn trade by our practical system. Special course in advanced ignition; day and night classes. NATIONAL AUTOMOBILE SCHOOL (Est. 1906.) Signature at Eighth. (See Inst. ads.)

WANTED—PHYSICIAN-SURGEON OF EXPERience, nominal pay, use of office for a few hours per week daily, an opportunity to locate in practice. State age, experience and local references. Address A, box 594, TIMES SPRING ST. BRANCH.

WANTED—ACCOUNTANT-STENOGRAPHER, $0-35, for position of financial man, large estate; must be man of executive ability, familiar modern business methods; $125. REFERENCE ASSOCIATION (Agency.) Central Bldg.

WANTED—ASSAYER AND CHEMIST FOR LARGE mining company, Central America; want man specializing in copper; starting salary $1200. Future. REFERENCE ASSOCIATION (Agency.)

WANTED—EXPERIENCED MARBLE POLISHERS, $3.20 per day of eight hours, good opportunity for advancement. MT. NEBO MARBLE COMPANY, Salt Lake City, Utah.

WANTED—STRONG STOCK SALESMEN FOR MINING stock. Must be able to get results. Will give salary and commission for Arizona. McDOWELL, 110 N. 1st ave., Phoenix, Ariz.

WANTED—EXPERIENCED CLEANER AND SPOTter. One who can do fancy pressing. Phone Glendale 207, Home Blue 220, 435½ S. BRAND BLVD., Glendale.

WANTED—BOY WITH BICYCLE. PERMANENT position and advancement for right boy; references required. Apply Mr. Ebner, E. W. REYNOLDS CO., 300 Metropolitan Bldg.

WANTED—TAILOR AND PRESSER. MAN PREferred. Steady job, medium wages. Call ready to work in the morning at 2305 STEPHENSON.

WANTED—WASHMEN, WRINGER MEN, ALSO wash-room helpers, markers and distributors, bundle boys. Apply at once, GREATER HYGIENIC LAUNDRY, 1545 Central ave.

WANTED—EXPERIENCED SINGLE GARDENER for gentleman's country place. Wages $50, room and board. Write P. O. BOX 115, Walnut, California.

WANTED—OPERATOR FOR CABLE EXCAVator, steady job, close to Los Angeles. Call or write, C. A. BEALL, 1210 Baker-Detweiler Bldg., Los Angeles.

WANTED—SUBDIVISION SALESMEN AT LONG Beach. We have more customers than we can handle if you can sell. Apply 129 E. OCEAN AVE., Long Beach.

WANTED—10 MEN HANDY WITH TOOLS TO set up furniture; also 3 roustabouts. Apply MANHATTAN FURNITURE CO., 9660 McGarry st.

WANTED—FIRST-CLASS COLORED JANITOR. Apply CAL SAVINGS BANK, at elevator, from 10 to 12.

WANTED—RADIO OPERATORS IN GREAT DEmand. Enroll now, Y.M.C.A. SCHOOL. (See Educational ads.)

WANTED—LEATHER WORKER ON PUTTEES, dog collars and sporting goods. See MR. LEHMANN, with Wm. H. Hoegee Co., 1326 S. Main.

WANTED—CUTTER, GOOD AND RELIABLE, at once. PACIFIC COAST SALES BOOK CO., College and San Bernardo sts. M. 8200, 10201.

WANTED—FORWARDER ON LOOSE LEAF BINDers. CHAS. R. HADLEY CO., 154 N. Los Angeles st.

WANTED—EXPERIENCED POULTRY MAN TO run chicken ranch, 2000 chickens. DR. J. W. WITHERSPOON, 6005½ S. Alvarado.

WANTED—SALESMEN, ANYBODY CAN SELL this article. Good Money assured. 416 HIBERNIAN BLDG.

WANTED—
Help, Male and Female.
(Investment Required.)

WANTED—MAN OF GOOD CHARACTER WHO can invest $600 and take permanent position in old reliable business. Will pay $30 per week with bright future. No previous experience necessary; we will teach you. Apply for interview call 500 S. MAIN ST., Room 402.

WANTED—RELIABLE LOCAL MANAGER HANdling slow leak and puncture cure for auto tires, to take charge of territory; also state, county rights. Will earn big money. Call at once, 535 WESLEY ROGERS BLDG.

WANTED — ACTIVE MAN WITH FORD OR other light car for permanent paying position; small investment required, amply secured. SMITH, 533 S. Hill.

WANTED—
Help, Female.

Space is not given under this heading to advertisements soliciting business patronage.

WANTED—STENOGRAPHER, $65 TO START. Call early. PACIFIC SERVICE CO., 531 Mason Bldg.

WANTED—COMPETENT WHITE GIRL FOR general housework, good home, good wages. T2887, 1517 CRENSHAW BLVD.

WANTED—YOUNG WOMAN FOR GENERAL housework. No objection to colored. 1180 WEST 28TH.

WANTED — GOOD WOMAN FOR GENERAL housework; 2 adults, 2 children, $25 per month. 137 S. MARIPOSA AVE. 50941.

WANTED—YOUNG LADY TO ANSWER PHONES and assist with housework for 2, good home, small wages. 3728½ S. GRAND. 22286. S. 4526.

WANTED—EXPERIENCED MAKER, NONE OTHer need apply. MILADY'S SHOP, 823 W. 8th st., between 8 and 10, this morning.

WANTED — COLORED GIRL FOR GENERAL housework, 2 adults in family. Phone 71767. 2115 HOBART BLVD.

WANTED—2 GIRLS TO "EARN MAKING AND sorting, one to sort teat work, one to pin tensile dry. Apply NEW METHOD CO., 401 E. 6th.

WANTED—YOUNG GIRL FOR ERRANDS IN dressmaking establishment. VAN HORN, 958 Sunbury. Take W. 9th st. car, get off at Sunbury.

WANTED — EXPERIENCED STARCH WORK ironer, steady work, good pay. Apply DIAMOND LAUNDRY, 241 E. 5th.

WANTED — ALL-ROUND TAILORING GIRL. Ladies' suits. M. ELSON, 924 W. 7th. Call today for work.

WANTED—GIRL FOR HOUSEWORK AND HELP with care of children, no washing, $4 week. HOLLYWOOD 1108.

WANTED—LADIES LEARN HAIRDRESSING, manicuring, hair work, beauty culture. FLOR-ENTINE, 1st floor, 227 Mercantile Place. See Educational advertisement.

WANTED — STRICTLY FIRST-CLASS FANCY ironer; give all particulars and state salary expected. RIGHT QUICK DRY CLEANERS, Pomona, Cal.

WANTED — EXPERIENCED CHOCOLATE DIPper, steady job. Apply at once. MONTEREY CANDY CO., 611 E. 9th st. F7730.M. 1583.

WANTED—THREE GIRLS LEARN BEAUTY CULture, hairdressing. Leader's, MRS. HARRIS, 228 Mercantile Place. See ad., "To Learn Trades."

WANTED—TWO PUPILS, SUMMER RATES. McDONALD HAIRDRESSING COLLEGE, oldest and best. Mercantile Pl. See Inst. adv.

WANTED—GIRL FOR GENERAL HOUSEWORK. Must be neat. One who goes home evenings preferred. 5836 S. Flower. South 4016.

WANTED—
Help, Male and Female.
(Instruction Course.)

WANTED—ENERGETIC YOUNG MAN WITH light auto, must be free to leave city. Give phone. Address A, box 606, TIMES SPRING ST. BRANCH.

WANTED — HOUSEMAN, CAPABLE OF MAKING small repairs and running low pressure oil burner. ROCKFORD HOTEL, 854 S. Main.

TIMES 9x12 CARPETS VACUUM CLEANED, $1. Best work, 590 machines used. BDWY. 2295.

WANTED—JUNIOR PLUMBER. CALL 715 CENTRAL AVE.

WANTED—A BOY, ABOUT 17, FOR STEADY work in laundry. Call at 715 LAMAR ST.

WANTED — EXPERIENCED MARKERS AND sorters, WESTERN LAUNDRY, 744 E. 9th.

WANTED—SALESMEN. EAGLESON & CO., 113 S. SPRING ST.

WANTED—EXPERIENCED MARKER. APPLY EXCELSIOR LAUNDRY, 424 S. Los Angeles st.

WANTED—EXPERIENCED AUTOMOBILE PAINTER. Apply 1015 S. GRAND.

WANTED—BOY FOR OFFICE AND ERRANDS. NEW METHOD LAUNDRY, 411 E. Sixth st.

WANTED—GORDON PRESS FEEDERS. APPLY WESTERN LITHOGRAPH CO., 660 S. Second.

WANTED—A MAN TO DO KITCHEN WORK AND care for lawn. 2607 WILSHIRE BLVD. 556096.

WANTED—BOY TO MEN TO CLEAN MACHINERY, $2.50 day. Apply 211 ARLINE ST., near N. Bdwy.

WANTED—EXPERIENCED WRINGER MAN. APply CROWN LAUNDRY, 1024 Paloma.

WANTED—FIRST-CLASS LADIES' TAILOR. 904 S. GRAND AVE.

WANTED—A CHANCE FOR RIGHT BOY TO learn a good trade. 537 S. LOS ANGELES ST.

WANTED—A FIRST-CLASS WINDOW TRIMMER. Address box 900, TIMES OFFICE, Pasadena.

WANTED—PAINTER ON NEW COTTAGE, 4421 SUNSET BLVD. Will pay $3.50 for good man.

WANTED—BOY TO LEARN GARAGE BUSINESS, prefer one with some experience. 1911 W. 7TH.

WANTED—ERRAND BOY WITH WHEEL, WAGES $8 to $9. Apply 2128 W. PICO.

WANTED—YOUNG MAN TO WRAP PACKAGES. MAJESTIC MARKET, 826 S. Broadway.

WANTED—BRIGHT BOY TO LEARN TINNER'S trade, $1.50 day to start. Call 610 N. MAIN.

WANTED—COOPER TO REPAIR BARRELS IN pickle factory. Apply 738 TURNER ST.

WANTED—FIRST-CLASS CUTTER. ONE WHO can do his own basteing. Apply 858 S. MAIN.

WANTED—EXPERIENCED JANITOR. ASK FOR MANAGER, 622 S. Broadway.

WANTED — SOBER MAN FOR SANATORIUM work. 726 E. ADAMS. Phone South 830.

WANTED—BOY WITH WHEEL, 7:30 TO 4:30 every day, ARROW PHARMACY, 2500 W. Pico.

WANTED—PLUMBER'S HELPER. CALL AT 4212 MONETA AVE., between 8 and 9.

WANTED—PAINTERS. APPLY ARENT-WARREN CO., 2121 W. Pico.

WANTED—COUNTER MAN. APPLY LUNCH ROOM, 530 W. Pico.

WANTED—
Help, Male and Female.
(Investment Required.)

WANTED—MAN OF GOOD CHARACTER WHO can invest $600 and take permanent position in old reliable business. Will pay $30 per week with bright future. No previous experience necessary; we will teach you. Apply for interview call 500 S. MAIN ST., Room 402.

WANTED—RELIABLE LOCAL MANAGER HANdling slow leak and puncture cure for auto tires, to take charge of territory; also state, county rights. Will earn big money. Call at once, 535 WESLEY ROGERS BLDG.

WANTED — ACTIVE MAN WITH FORD OR other light car for permanent paying position; small investment required, amply secured. SMITH, 533 S. Hill.

WANTED—
Help, Female.

Space is not given under this heading to advertisements soliciting business patronage.

WANTED—STENOGRAPHER, $65 TO START. Call early. PACIFIC SERVICE CO., 531 Mason Bldg.

WANTED—COMPETENT WHITE GIRL FOR general housework, good home, good wages. T2887, 1517 CRENSHAW BLVD.

WANTED—YOUNG WOMAN FOR GENERAL housework. No objection to colored. 1180 WEST 28TH.

WANTED — GOOD WOMAN FOR GENERAL housework; 2 adults, 2 children, $25 per month. 137 S. MARIPOSA AVE. 50941.

WANTED—YOUNG LADY TO ANSWER PHONES and assist with housework for 2, good home, small wages. 3728½ S. GRAND. 22286. S. 4526.

WANTED—EXPERIENCED MAKER. NONE OTHer need apply. MILADY'S SHOP, 823 W. 8th st., between 8 and 10, this morning.

WANTED — COLORED GIRL FOR GENERAL housework, 2 adults in family. Phone 71767. 2115 HOBART BLVD.

WANTED—2 GIRLS TO "EARN MAKING AND sorting, one to sort teat work, one to pin tensile dry. Apply NEW METHOD CO., 401 E. 6th.

WANTED—YOUNG GIRL FOR ERRANDS IN dressmaking establishment. VAN HORN, 958 Sunbury. Take W. 9th st. car, get off at Sunbury.

WANTED — EXPERIENCED STARCH WORK ironer, steady work, good pay. Apply DIAMOND LAUNDRY, 241 E. 5th.

WANTED — ALL-ROUND TAILORING GIRL. Ladies' suits. M. ELSON, 924 W. 7th. Call today for work.

WANTED—GIRL FOR HOUSEWORK AND HELP with care of children, no washing, $4 week. HOLLYWOOD 1108.

WANTED—LADIES LEARN HAIRDRESSING, manicuring, hair work, beauty culture. FLORENTINE, 1st floor, 227 Mercantile Place. See Educational advertisement.

WANTED — STRICTLY FIRST-CLASS FANCY ironer; give all particulars and state salary expected. RIGHT QUICK DRY CLEANERS, Pomona, Cal.

WANTED — EXPERIENCED CHOCOLATE DIPper, steady job. Apply at once. MONTEREY CANDY CO., 611 E. 9th st. F7730.M. 1583.

WANTED—THREE GIRLS LEARN BEAUTY CULture, hairdressing. Leader's, MRS. HARRIS, 228 Mercantile Place. See ad., "To Learn Trades."

WANTED—TWO PUPILS, SUMMER RATES. McDONALD HAIRDRESSING COLLEGE, oldest and best. Mercantile Pl. See Inst. adv.

WANTED—GIRL FOR GENERAL HOUSEWORK. Must be neat. One who goes home evenings preferred. 5836 S. Flower. South 4016.

WANTED—
Help, Male and Female.

Space is not given under this heading to advertisements soliciting business patronage.

WANTED—
Baker, good at figures $60
Railroad A. & F. B. clerk $90
Cost clerk, wholesale grocery $75
Cost clerk, wholesale, interline clerk $65
Warehouse, invoice clerk, Arizona mine $125
Spanish-English steno., Arizona $125
STENOGRAPHERS for Arizona positions, $100-$125. Railroad experience preferred.
BOYS, YOUNG MEN—14 jobs, paying $25-$45, with banks, wholesale houses and retail stores.
BOOK-KEEPERS—dozen vacancies with TRUST COMPANIES, retail stores, BANKS and wholesale houses, local and Arizona, $75-$125.
SALESMEN, CLERKS—Three opportunities for men experienced in retail groceries, gents' furnishings and wholesale plumbing supplies, $75-$100. Local and Arizona.
COLLECTOR with motorcycle, $75-$100. STOCK CLERK, experienced in PLUMBING SUPPLIES (wholesale,) $75-$85. Railroad freight clerk, $65. CALIFORNIA COMMERCIAL SERVICE (Agency.)
Brockman Bldg.

WANTED—
Experienced groceryman for Arizona. Salary $110 per month.
Experienced book-keeper, under 35. Salary $100 per month.
Office boy, 16 to 17 inches tall, steady work. Apply 928 Security Bldg. Fifth and Spring.

WANTED—
Time-keeper, good at figures $60
Railroad A. & F. B. clerk $90
Cost clerk, wholesale grocery $75
Cost clerk, wholesale, interline clerk $65
Warehouse, invoice clerk, Arizona mine $125
Spanish-English steno., Arizona $125
STENOGRAPHERS for Arizona positions, $100-$125. Railroad experience preferred.
BOYS, YOUNG MEN—14 jobs, paying $25-$45, with banks, wholesale houses and retail stores.
BOOK-KEEPERS—dozen vacancies with TRUST COMPANIES, retail stores, BANKS and wholesale houses, local and Arizona, $75-$125.
SALESMEN, CLERKS—Three opportunities for men experienced in retail groceries, gents' furnishings and wholesale plumbing supplies, $75-$100. Local and Arizona.
COLLECTOR with motorcycle, $75-$100. STOCK CLERK, experienced in PLUMBING SUPPLIES (wholesale,) $75-$85. Railroad freight clerk, $65. CALIFORNIA COMMERCIAL SERVICE (Agency.)
Brockman Bldg.

WANTED—
Experienced groceryman for Arizona. Salary $110 per month.
Experienced book-keeper, under 35. Salary $100 per month.
Office boy, 16 inches collective with automobile. Salary $85 per month with allowance for car upkeep.
Experienced young man stenographer. Salary $75 per month.
Neat appering young man, exempt, as front clerk of hotel, close by Los Angeles. Salary $60, room and board.
EDUCATIONAL EXPERT COMPANY, (Agency.)
704-705 Haas Bldg.

WANTED—TEN SOLICITORS, FOR WELL ESTABLISHED article, sold on ten-day guarantee, backed by two financially responsible firms, well equipped offices. Leads furnished. Good future. Apply 929 UNION OIL BLDG., ten-twelve, two-four.

WANTED—YOUNG MEN TO LEARN AVALONE shell jewelry trade; one with experience preferred. Inquire OCEAN PARK CURIO SHOP, 2907 Ocean Front, Ocean Park.

WANTED—MEN OR YOUNG MEN, 18 YEARS, OR over to work in stock room. APPLY SUPERINTENDENT, THE BROADWAY DEPARTMENT STORE.

WANTED—
Six carpenters, company work, for mill construction, wages $4.50.
Ten laborers as carpenters' helpers and general work, wages $3.00.
Fare advanced. Boss here.
HUMMEL BROTHERS, EMPLOYMENT AGENCY,
116-118 E. Second st.

WANTED—
Surveyor's assistant, for large mining company in Arizona. Must be young man with high school education and willing to work steadily; salary $110.
CALIFORNIA COMMERCIAL SERVICE (

WANTED—
Situations, Male.

Space is not given under this heading to advertisements soliciting business patronage.

WANTED — POSITION AS ADVERTISEMENT WRITER, ADVERTISING MANAGER OR OF SALES PROMOTION WORK; PRACTICAL EXPERIENCE AND CAN PRODUCE RESULTS; PRESENT HOLD RESPONSIBLE POSITION WITH LARGE CORPORATION, BUT WISH TO MAKE CHANGE.

ADDRESS L, BOX 234, TIMES OFFICE.

WANTED—EXPERT IN ALL MATTERS OF PERsonal efficiency, both mental and personal; also other unusual business qualifications; particulars free; highest references; I urge the fellow concern that needs a man of ability to move city. Address A, box 500, TIMES SPRING ST. BRANCH.

WANTED — POSITION BY TECHNICAL GAS chemist, florist, surveyman, engineer, and civil; reference, age 40; single; American. E. RAYMOND, 824 Fremont ave.

WANTED — MAN WITH A FAIR KNOWLEDGE of electricity and electrical equipment as to refer to automobiles, wants position where he can learn about the same; wages no object; for next week or two. Call room 450, TIMES SPRING ST. BRANCH.

WANTED—ARE YOU LOOKING FOR A MAN that is able, efficient and alert? Stating at the present time I am out of top of the order in present connection. Best of local references. Exempt. Address L, box 204, TIMES OFFICE.

WANTED — FIRMS NOT REQUIRING REGULAR service of a book-keeper can have their work done by the hour, day or month; I furnish financial statements and government reports; moderate. Charges reasonable. Phones: Ardmore 2266.

WANTED—YOUNG MARRIED MAN, 2 CHILdren, wants steady job driving Ford ton truck; willingness or industrial. Can make own repairs; own truck; city well. Address T, box 215, TIMES OFFICE.

WANTED—ACTIVE MARRIED MAN, 27, EXPERienced in motion experiments, desires connection with reliable firm; local references. (Exempted.) Address A, box 474, TIMES SPRING ST. BRANCH.

WANTED—MARRIED MAN AGE 34, WANTS job in warehouse or with wholesale firm; offer chance of advancement, used to hard work. Can furnish best of references. Address J, box 231, TIMES OFFICE.

WANTED—POSITION AS CHAUFFEUR BY EXperienced, sober mechanic. Am an American, single, steady and absolutely reliable, age 25. Know your city and your car. Address L, box 206, TIMES OFFICE.

WANTED—THOROUGHLY COMPETENT MAN, long experience, has traveled extensively, had charge of men, desires position where ability to character, reputation and proficiency. Phone SOUTH 4089-J.

WANTED — I AM CONSIDERED A FIRST-CLASS all-round thoroughbred horseman; can ride as typewriter, moderate salary; references. Address X, box 497, TIMES SPRING ST. BRANCH.

WANTED—SITUATION BY EXPERIENCED GARdener; best of references; moderate wages to start. Phone owner, Sat. or Sun., 1241 W. 11TH; WILSHIRE 1117.

WANTED—HOTEL CLERK, BOOK-KEEPER, TIPtop; open for position. Excellent references. Middle age; best appearing. Clean habits, not addicted to drink. Phone Telephone MR. THOMPSON, Abbotsford Inn.

WANTED — FIRST-CLASS MECHANIC AND chauffeur wants position 5 years' experience, married. Address W. BRANTON, WILSHIRE 2288, 1038½ S. Normandie.

WANTED—SITUATION, YOUNG MAN, EXPERienced grocery clerk; furnishings, clothing and groceries, 3 years' experience; best of references. Address A, box 234, TIMES SPRING ST. BRANCH.

WANTED—TO MANAGE HOTEL OR APARTment; am experienced man and wife; with best of references. Address L, box 405, TIMES SPRING ST. BRANCH.

WANTED—YOUNG MAN (MECHANIC) DRIVE and repair car; has had 2 years' experience, wishes position with private family. Call 1020 W. CRAIG, 739 Central ave.

WANTED—POSITION AS CHAUFFEUR OR driving by day or week by married man; absolutely temperate. Best local references. 2½ years last place. 22230.

WANTED—BY A JAPANESE, POSITION AS BUTler or to care for gentleman's car; have good experience and have best references. HENRY TSUDA, T2815.

WANTED—POSITION BY AN ELDERLY MAN as night watch, janitor and driving; willing to work. Room 16, MARTLAND APTS., 546 S. Grand ave., Los Angeles, Calif.

WANTED—YOUNG MAN ANXIOUS TO LEARN printing business would like to work FOR SMALL WAGES. HOME PHONE A1948.

WANTED—SITUATION BY JAPANESE AS GARdener; experienced; furnish references. 45 Sanchez. Phone MAIN 9233. T. A.

WANTED—BY YOUNG MAN OF 24, A POsition in garage. Have had some experience with machinery. Phone A8036, EMIL.

WANTED BY A STRICTLY SOBER AND THOROUGHLY competent, good mechanic; have first-class references. Phone 12620; MAIN 1066.

WANTED—CHAUFFEUR; EXPERIENCED DRIVer, good mechanic; best of references. Address L, box 215, TIMES OFFICE.

WANTED—JAPANESE FIRST-CLASS COOK WANTS position in nice family, experienced, very reliable; references. 1234½ MAIN. Phone 10-J.

WANTED — SITUATION BY MAN 35 YEARS old, a grocery clerk or meat cutter. T. C. BOND, Main 6, Mesa Grande.

WANTED—AN ELDERLY MAN WANTS WORK on a chicken ranch. Address L, box 211, TIMES OFFICE.

WANTED—MIDDLE-AGED MAN WANTS WORK; country, only help me, please. VERMONT 3464.

WANTED—A CHINESE SCHOOLBOY WISHES TO work in a small private family. Address L, box 207, TIMES OFFICE.

WANTED — FIRST-CLASS MECHANIC WANTS position as chauffeur. Private family preferred. PHONE A4615.

WANTED—A JAPANESE, FIRST-CLASS COOK, wishes situations; thoroughly experienced, reliable and economical. 64282, 678 S. OLIVE.

WANTED—BY CHAUFFEUR, 7 YEARS' EXPERIence; can furnish best of references; to other work. All references. PHONE 566039.

WANTED—POSITION DOING LAUNDRY IN PRIvate family by Japanese. NOGUCHI, 251 S. Main.

WANTED—I WANT A JOB AS NIGHT WATCHman. J. P. HANLON, 2214 Wall st.

WANTED—BY EX-PATROLMAN, NIGHT WATCH or special work. L, box 176, TIMES OFFICE.

WANTED—SITUATION BY A FIRST-CLASS steward cook. 1241 W. 11TH; WILSHIRE 2408.

WANTED—YOUNG JAPANESE BOY WANTS SITuation at schoolboy, wages no object. A2208.

WANTED—BY COLORED CHAUFFEUR, FIRSTclass mechanic, excellent references. WEST 7058.

EMPLOYMENT—
Agencies.

WANTED—THE PACIFIC—
JAPANESE EMPLOYMENT AGENCY,
524 W. 6TH ST., LOS ANGELES.
PHONES:: F1078. MAIN 1714.

WANTED — JAPANESE LABOR ASSOCIATION, 255 S. OLIVE ST. Main 2704. F6255.

WANTED—KOREAN, CHINESE AND FILIPINO EMPLOYMENT AGENCY furnish all kinds help; 1st class help only. 1241 S. MAIN. Phone 10-J.

WANTED—KATHERINE BARR EMPLOYMENT AGENCY. Best help all kinds, colored our specialty. 102 S. SPRING. A6630—Main 2051.

WANTED—
Situations, Female.

Space is not given under this heading to advertisements soliciting business patronage.

WANTED—SITUATION, ARTISTIC DRESSMAKER at your home; designer and fitter; would like position. Address L, box 214, TIMES OFFICE.

WANTED—EXPERIENCED WOMAN EDUCATED in kindergarten, desires care of schoolchild with light housekeeping; reference. EAST 2960, evenings.

WANTED—AM AN A1 STENOGRAPHER AND book-keeper experienced, local references, reasonable salary. Address X, box 383, TIMES SPRING ST. BRANCH.

WANTED—EXPERIENCED BOOK-KEEPER AND stenographer, expert at figures and handling cash. Write good plain hand. Best of references. Phone VERMONT 4781.

WANTED—POSITION BY MIDDLE-AGED, REfined woman as assistant in nice home, where trustworthiness and reliability is appreciated. Address L, box 213, TIMES SPRING ST. BRANCH.

WANTED — EXPERIENCED GIRL WILL DO housework, for room, board and $15 per month. Must attend school afternoons. Call MAIN 4796; 1782.

WANTED—GOOD DINNER COOK WANTS WORK by boarding-house or restaurant. Good worker. Reference in Whittier or Hollywood district. Address L, box 178, TIMES OFFICE.

WANTED—COMPETENT COOK, LIGHT HOUSEwork, city, country, $4 week. 127 S. FLOWER. Main 6, Mesa Grande.

WANTED—WIDOW WITH A CHILD WISHES POSition as housekeeper; adults. Address A, box 215, TIMES SPRING ST. BRANCH.

WANTED—SITUATION, COOKING AND DOWNstairs work; very capable; reference, good wages desired. BROADWAY 3982.

WANTED—FIRST-CLASS COAT AND DRESSmaker, $2 per day, or at home. 745 HOPE ST.

WANTED — WIDOW WITH FOUR YEAR OLD girl wishes position as housekeeper. MRS. ANNA T. TAYLOR, 1241 S. Long Beach.

WANTED—BY NEAT COMPETENT GERMAN general maid; am good cook and willing. 640, 16th st.

WANTED—UPSTAIRS WORK, SEWING IN PRIvate family; reference. Address L, box 208, TIMES OFFICE.

WANTED—POSITION BY A FIRST CLASS COOK in private family, no other work, reference. MAIN 9014.

WANTED—BY COOK, FIRST-CLASS SWEDISH, 2 years last place. Best references. PHONE

WANTED—UPSTAIRS HOUSEKEEPING ROOM IN Christian private home, anywhere from here to Pasadena; no children; state price. Address A, box 503, TIMES SPRING ST. BRANCH.

WANTED—POSITION, $10 PER WEEK, BY RE liable young woman; stenography and book-keeping. Call 4796, F8103.

WANTED—CAPABLE MIDDLE AGED WOMAN to cook, wash; good home, good cook and reliable. 2229.

WANTED—COOKING AND DOWNSTAIRS WORK. Phone HOME 527807.

WANTED—
Situations, Male and Female.

Space is not given under this heading to advertisements soliciting business patronage.

WANTED — BY EXPERIENCED JAPANESE couple situation in a family; man as chauffeur and gardener; wife, cook; or will work separately. Phone Telephone MR. THOMPSON, Abbotsford Inn.

WANTED—BY EXCELLENT COUPLE AS COOK, waiter or houseman; willing and reliable; 12000.

WANTED—
Work by the Day.

WANTED—WOMAN WANTS WORK BY THE day; washing, ironing and cleaning. Call 1241 S. MAIN ST. or Phone 28178.

WANTED—STRONG, SOBER, DEPENDABLE woman, (new) wants washing, ironing, cleaning; $2 day. EAST 2838.

WANTED — FAMILY WASHING TO TAKE home; hand work; tenderly done, called for, delivered. PHONE 52888.

WANTED—COMPETENT, RELIABLE COLORED woman wants work by the day or week. Call 416 N. BROADWAY.

WANTED—WASHING TO TAKE HOME BY EXperienced Japanese laundryman. PH. 22570.

WANTED—BY GOOD LAUNDRESS, DAYS WORK, or will go to ranch or country; wash. 48673.

WANTED—DAY WORK BY EXPERIENCED WOMan; first-class laundress. Phone MAIN 1926.

WANTED—GERMAN LAUNDRESS AND HOUSEwork, wishes day work. 41274; BOYLE 614.

WANTED—WHITE WOMAN WANTS ANY KIND of work by the day. 1241 S. MAIN ST.

WANTED—DAY WORK, ANY KIND, BY GOOD girl. 614 STANFORD AVE. Bdwy. 8075.

WANTED—CARPENTERING—
Painting, Paper Hanging, Tinting.

WANTED—WALL PAPER BUYERS TO KNOW that the new Hollywood Decorating Co. cuts prices in two. We are contracting house and interior decorators. Let us estimate on your work. 6501 HOLLYWOOD BLVD. Holly. 2182.

WANTED—PAINTING, PAPERHANGING; NEAT, reliable; satisfaction guaranteed; reasonable. SIDNEY, 7372, A3853.

WANTED—
Partners.

WANTED—PARTNER TO TAKE HALF INTEREST in established insurance agency. Office open only; No experience necessary; will train right party. References as to honesty and solvency required. Address X, box 549, TIMES SPRING ST. BRANCH.

WANTED — PARTNER WITH A LITTLE CAPital to exploit a manufacturing article. The proposition is to interest an estate in order to get on ground floor. Home phone 21428. Address 469 W. 46TH ST.

WANTED—FIRST-CLASS CARPENTERS TO GO to Pasadena and Redlands; $5.00 per day; 8 hours; 8 cents, base small mile; no money required. WM. F. GILLEAU, 717 W. Washington st. Phone WEST 6.

WANTED—IF YOU HAVE $2000 TO $10,000 to put into a yearly income of $10,000 to $50,000 answer and call at once; no agent. Address X, box 498, TIMES SPRING ST. BRANCH.

WANTED—PARTNER IN LAND DEAL ON IN-vestment of $2500 will return $5000 in nine months; references exchanged. Address L, box 828, TIMES SPRING ST. BRANCH.

WANTED—GOOD MAN WITH MACHINE AND money to travel advertising; good money, steady work; no agents. Appointment, 28747; 319 I. W. HELLMAN BLDG.

WANTED—PARTNER FOR GROWING WINTER business in Mexico, ship all points; about $500 required. Let's talk it over. M. 2004.

WANTED—
To Rent.

WANTED — IMMEDIATELY, FURNISHED OR unfurnished modern, bungalow, 5 rooms; 3 flats in HOLLYWOOD, WILSHIRE, WESTLAKE AND ALL PARTS GOOD — TENANTS WAITING. PHONE MAIN 8042; 1241 HOLLY ST. BROAD C. WESLEY ROBERTS CO., WESLEY ROBERTS BLDG., 33RD AND MAIN STS. Main 8042; F7516.

WANTED—TO RENT. HAVE YOU A HOUSE OR flat west side location, that you wish to rent? We can do it for you. Unable to comply with

K. LUNDEEN COMPANY,
Main 4822. 909 I. N. Van Nuys Bldg. 60191.

WANTED—TO RENT and bungalows in Wilshire and North Wilshire district. Has unusual demand for same.

R. C. MITCHELL COMPANY,
Sixth Floor Trust and Savings Bldg.
Phone F7516. 332 S. Spring. Bdwy. 978.

WANTED—TO RENT
Furnished or unfurnished bungalows and houses. Immediate possession.
MISS C. M. ASHLEY, Bdwy. 138.
Leon-McKinney-Smith Co., 737 S. Hill.

WANTED—OWNERS AND EXCLUSIVE AGENTS, I have many applications for modern houses by men from reliable members of our race. Colored agency.
MILTON W. LEWIS.
B 3028. 940 Birch st.

WANTED—FURNISHED, 3 ROOMS AND SLEEPing porch, garage; move location. Would prefer north of 10th st. $40 to $50 monthly.
K. LUNDEEN COMPANY,
Main 4822. 909 I. N. Van Nuys Bldg. 60191.

WANTED—TO LEASE, 40 TO 160 ACRES AT once with good buildings suitable for dry farming; consider fruit ranch. Telephone F. E. Hall, 10-J, Mesa Grande, care Howard Valley Co. Van Nuys Bldg.

WANTED—DESIRE TO RENT 6 OR 7-ROOM house or bungalow, furnished or unfurnished, garage, in Wilshire or Hollywood district. Address L, box 178, TIMES OFFICE.

WANTED—COUPLE WANTS FURNISHED BUNGAlow in Southwest part of city not over block car line. Call CLARK HOTEL, Room 704, 6th st.

WANTED—TO LEASE 50 ACRES, CHEAP IRRIgated land building; send location, price and terms, first letter. A. M. JONES, 1250 Gordon st. Redwood.

WANTED—4 OR 5-ROOM MODERN BUNGALOW, garage, in Wilshire or Hollywood district. Address L, box 178, TIMES OFFICE.

WANTED—TO RENT, NEW MODERN FURNISH-ed apartment or flat, southwest, near car; no children; reasonable. PHONE 10-J.

WANTED—TO RENT, NEW MODERN FURNISHed 5-room bungalow, West Side; adults. Address A, box 288, TIMES SPRING ST. BRANCH.

WANTED—FURNISHED PRIVATE OFFICE, with phone. High-class, real estate business. Address A, box 207, TIMES SPRING ST. BRANCH.

WANTED—
Rooms.

WANTED—STUDENT WISHES TO SHARE SMALL furnished with a gentleman; close in; state price. Address A, box 503, TIMES SPRING ST. BRANCH.

WANTED—BY COOK, FIRST-CLASS SWEDISH, 2 years last place. Best references. PHONE

WANTED—UPSTAIRS HOUSEKEEPING ROOM IN Christian private home, anywhere from here to Pasadena; no children; state price. Address A, box 503, TIMES SPRING ST. BRANCH.

WANTED—POSITION, $10 PER WEEK, BY RE liable young woman; stenography and book-keeping. Call 4796, F8103.

WANTED—CAPABLE MIDDLE AGED WOMAN to cook, wash; good home, good cook and reliable. 2229.

WANTED—COOKING AND DOWNSTAIRS WORK. Phone HOME 527807.

Classified Liners.

WANTED—
Situations, Female.

NOTICE.

Space is not given under this heading to advertisements soliciting business patronage.

Try the Times classified columns. Experience has taught business men and resultless advertising from its columns. To this end, advertising patrons, as well as the readers of the Times, are requested to report the receipt of improper responses to the Times Legal Department.

WANTED—CAPABLE, REFINED YOUNG WOMAN of good health, excellent cook, experienced in housework, wishes position; no laundry, must work in small family. Permanent. No objection to going to country; can take care of baby. Address A, box 506, TIMES SPRING ST. BRANCH.

WANTED—REFINED WOMAN, 28, RELIABLE worker, desires position as housekeeper for widower or bachelor; no objection to care of two children; can change taken. References given or required. Address L, box 175, this OFFICE.

WANTED—YOUNG WOMAN, EXPERIENCED IN bakery and confectionery business, would accept evenings or part of day, or position in store; will work cheap for right party. Call or address 2169½ W. 43RD.

WANTED—BY MIDDLE-AGED WIDOW, POSition as housekeeper for elderly couple or cash girl; have had experience with children; can change according to work; no laundry. MRS. ADA S. Johnson st., city.

WANTED—SITUATION AS HOUSEKEEPER BY refined woman; no objection to country; best of references. Address L, box 204, TIMES OFFICE.

WANTED—POSITION AS MANAGER FOR AN apartment house, by a married lady; several years' experience. Phone 9 years' experience. MAIN 1700, 1241 S. MAIN ST.

WANTED—BY LADY, OF REFINEMENT WITH boy 13 years, desires employment in private family as housekeeper; good cook; city or suburbs. Address L, box 204, TIMES OFFICE.

WANTED—NEAT AND RELIABLE WOMAN would assist in otherwise employed; desires position in motion experiment; will invest some in stable firm; local references. (Exempted.) Address A, box 474, TIMES SPRING ST. BRANCH.

WANTED—LEARNER WANTS OFFICE POSition; hours daily, $12 per month. Can type and file. MAIN 4796; F8103.

WANTED—SITUATION, MIDDLE AGED, THOROughly reliable woman, to do housework, no laundry, no objection to country. Call 416 N. BROADWAY.

WANTED—EXPERIENCED, COURTEOUS SWITCH and operator wishes position hotel or apartment house preferred. 56208.

WANTED—POSITION AS A FIRST CLASS COOK in private family. Phone MAIN 1939.

WANTED—POSITION BY COMPETENT INFANT'S nurse; best of references. WILSHIRE 3159.

WANTED—POSITION BY EXPERT TELEPHONE operator, used to meeting public. FH. 21204.

WANTED—
Situations, Male and Female.

Space is not given under this heading to advertisements soliciting business patronage.

WANTED—BY EXPERIENCED JAPANESE couple situation in a family; man as chauffeur and gardener; wife, cook; or will work separately. Phone Telephone MR. THOMPSON, Abbotsford Inn.

WANTED—BY EXCELLENT COUPLE AS COOK, waiter or housework; willing and reliable; 12000.

WANTED—
Work by the Day.

WANTED—WOMAN WANTS WORK BY THE day; washing, ironing and cleaning. Call 1241 S. MAIN ST. or Phone 28178.

WANTED—STRONG, SOBER, DEPENDABLE woman, (new) wants washing, ironing, cleaning; $2 day. EAST 2838.

WANTED — FAMILY WASHING TO TAKE home; hand work; tenderly done, called for, delivered. PHONE 52888.

WANTED—COMPETENT, RELIABLE COLORED woman wants work by the day or week. Call 416 N. BROADWAY.

WANTED—WASHING TO TAKE HOME BY EXperienced Japanese laundryman. PH. 22570.

WANTED—BY GOOD LAUNDRESS, DAYS WORK, or will go to ranch or country; wash. 48673.

WANTED—DAY WORK BY EXPERIENCED WOMAN; first-class laundress. Phone MAIN 1926.

WANTED—GERMAN LAUNDRESS AND HOUSEwork, wishes day work. 41274; BOYLE 614.

WANTED—WHITE WOMAN WANTS ANY KIND of work by the day. 1241 S. MAIN ST.

WANTED—DAY WORK, ANY KIND, BY GOOD girl. 614 STANFORD AVE. Bdwy. 8075.

WANTED—CARPENTERING—
Painting, Paper Hanging, Tinting.

WANTED—WALL PAPER BUYERS TO KNOW that the new Hollywood Decorating Co. cuts prices in two. We are contracting house and interior decorators. Let us estimate on your work. 6501 HOLLYWOOD BLVD. Holly. 2182.

WANTED—PAINTING, PAPERHANGING; NEAT, reliable; satisfaction guaranteed; reasonable. SIDNEY, 7372, A3853.

WANTED—
Partners.

WANTED—PARTNER TO TAKE HALF INTEREST in established insurance agency. Office open only; No experience necessary; will train right party. References as to honesty and solvency required. Address X, box 549, TIMES SPRING ST. BRANCH.

WANTED — PARTNER WITH A LITTLE CAPital to exploit a manufacturing article. The proposition is to interest an estate in order to get on ground floor. Home phone 21428. Address 469 W. 46TH ST.

WANTED—FIRST-CLASS CARPENTERS TO GO to Pasadena and Redlands; $5.00 per day; 8 hours; 8 cents, base small mile; no money required. WM. F. GILLEAU, 717 W. Washington st. Phone WEST 6.

WANTED—IF YOU HAVE $2000 TO $10,000 to put into a yearly income of $10,000 to $50,000 answer and call at once; no agent. Address X, box 498, TIMES SPRING ST. BRANCH.

WANTED—PARTNER IN LAND DEAL ON INvestment of $2500 will return $5000 in nine months; references exchanged. Address L, box 828, TIMES SPRING ST. BRANCH.

WANTED—GOOD MAN WITH MACHINE AND money to travel advertising; good money, steady work; no agents. Appointment, 28747; 319 I. W. HELLMAN BLDG.

WANTED—PARTNER FOR GROWING WINTER business in Mexico, ship all points; about $500 required. Let's talk it over. M. 2004.

WANTED—
To Rent.

WANTED — IMMEDIATELY, FURNISHED OR unfurnished modern, bungalow, 5 rooms; 3 flats in HOLLYWOOD, WILSHIRE, WESTLAKE AND ALL PARTS GOOD — TENANTS WAITING. PHONE MAIN 8042; 1241 HOLLY ST. BROAD C. WESLEY ROBERTS CO., WESLEY ROBERTS BLDG., 33RD AND MAIN STS. Main 8042; F7516.

WANTED—TO RENT. HAVE YOU A HOUSE OR flat west side location, that you wish to rent? We can do it for you. Unable to comply with

K. LUNDEEN COMPANY,
Main 4822. 909 I. N. Van Nuys Bldg. 60191.

WANTED—TO RENT and bungalows in Wilshire and North Wilshire district. Has unusual demand for same.

R. C. MITCHELL COMPANY,
Sixth Floor Trust and Savings Bldg.
Phone F7516. 332 S. Spring. Bdwy. 978.

WANTED—TO RENT
Furnished or unfurnished bungalows and houses. Immediate possession.
MISS C. M. ASHLEY, Bdwy. 138.
Leon-McKinney-Smith Co., 737 S. Hill.

WANTED—OWNERS AND EXCLUSIVE AGENTS, I have many applications for modern houses by men from reliable members of our race. Colored agency.
MILTON W. LEWIS.
B 3028. 940 Birch st.

WANTED—FURNISHED, 3 ROOMS AND SLEEPing porch, garage; move location. Would prefer north of 10th st. $40 to $50 monthly.
K. LUNDEEN COMPANY,
Main 4822. 909 I. N. Van Nuys Bldg. 60191.

WANTED—TO LEASE, 40 TO 160 ACRES AT once with good buildings suitable for dry farming; consider fruit ranch. Telephone F. E. Hall, 10-J, Mesa Grande, care Howard Valley Co. Van Nuys Bldg.

WANTED—DESIRE TO RENT 6 OR 7-ROOM house or bungalow, furnished or unfurnished, garage, in Wilshire or Hollywood district. Address L, box 178, TIMES OFFICE.

WANTED—4 OR 5-ROOM MODERN BUNGALOW, garage, in Wilshire or Hollywood district. Address L, box 178, TIMES OFFICE.

WANTED—TO RENT, NEW MODERN FURNISHed apartment or flat, southwest, near car; no children; reasonable. PHONE 10-J.

WANTED—TO RENT, NEW MODERN FURNISHed 5-room bungalow, West Side; adults. Address A, box 288, TIMES SPRING ST. BRANCH.

WANTED—FURNISHED PRIVATE OFFICE, with phone. High-class, real estate business. Address A, box 207, TIMES SPRING ST. BRANCH.

WANTED—
Rooms.

WANTED—STUDENT WISHES TO SHARE SMALL furnished with a gentleman; close in; state price. Address A, box 503, TIMES SPRING ST. BRANCH.

WANTED—BY COOK, FIRST-CLASS SWEDISH, 2 years last place. Best references. PHONE

WANTED—UPSTAIRS HOUSEKEEPING ROOM IN Christian private home, anywhere from here to Pasadena; no children; state price. Address A, box 503, TIMES SPRING ST. BRANCH.

WANTED—POSITION, $10 PER WEEK, BY RE liable young woman; stenography and book-keeping. Call 4796, F8103.

WANTED—CAPABLE MIDDLE AGED WOMAN to cook, wash; good home, good cook and reliable. 2229.

WANTED—COOKING AND DOWNSTAIRS WORK. Phone HOME 527807.

WANTED—
Rooms and Board.

WANTED—ROOM OR BOARD, 1 OR 2 DAYS (week); in Los Angeles or suburbs, in exchange for my instruction in piano, piano or pipe organ. Address HENRY FOOTE PERRIN, 313 Magnolia ave., Long Beach. References, Rev. H. H. Bell, Rev. Dr. Hugh K. Walker, Rev. Hardy Milton Cook.

WANTED—ROOM AND BOARD IN QUIET FAMily, not too far out, for brother and sister; both employed. In answering state price. Address A, box 507, TIMES SPRING ST. BRANCH.

WANTED—ROOM AND BOARD IN C. & E. HOME, near Hollywood car line, by lady. Call MRS. GYGER, Holly 94, in morning, or Main 7637 in afternoon.

WANTED—
Homes.

WANTED—TO BUY 4 OR 5-ROOM COTTAGE, not more than mile from Normal School. Small payment down, balance like rent. Address A, box 502, TIMES SPRING ST. BRANCH.

WANTED—
Real Estate for Cash.

Advertisements which involve an exchange proposition are not acceptable for publication in this column.

WANTED—WILL PAY CASH FOR ROCK BOTTOM lot or acreage. FIGUEROA 70 VERMONT, SIXTH TO PICO.
HOLLINS MORTGAGE LOAN CO.
4th STORY BLDG.

WANTED—FOR ALL CASH, 5 OR 6-ROOM MODern bungalow, North Wilshire or Hollywood; must be underpriced. Submit particulars at once. Not a listing of. Replies confidential. Address A, box 471, TIMES SPRING ST. BRANCH.

WANTED—AT ONCE, 5 OR 7-ROOM BUNGALOW in good location; will pay $400 cash. Address owner, Sec. DIMMICK, 1015 Marsh-Strong Bldg. 60196. Main 1278.

WANTED—SMALL BUNGALOW, MODERN, WILL pay $900 cash and $20 month. Address L, box 180, TIMES OFFICE.

WANTED—REAL ESTATE—

WANTED—LAND FOR ORANGE GROVES, 2 quarters, 10 acres or combination, 11-year old navels, $15,000; mortgage $3200. Furnishes 9 years old Navels and Valencias, $18,000; mortgage $4000; or will lease San Joaquin or Antelope Valley, or will assume to $10,000 on apartments or lots. JOHN M. SMITH, 1241 S. Main. Main 8042; F7516.

WANTED—IMPERIAL RANCH.
Any good location in the valley, to about $15,000 value; for perfect lemon grove. Improved and fine location; prefer grading, stocked ranch. For immediate ranch could add another well improved $15,000 ranch. Address A, box 492, TIMES SPRING ST. BRANCH.

WANTED—PARTNER IN LAND DEAL, ON INvestment of $2500 will return $5000 in nine months; references exchanged. Address L, box 828, TIMES SPRING ST. BRANCH.

WANTED—I WANT A JOB AS NIGHT WATCHman. J. P. HANLON, 2214 Wall st.

WANTED—BY EX-PATROLMAN, NIGHT WATCH or special work. L, box 176, TIMES OFFICE.

WANTED—SITUATION BY A FIRST-CLASS steward cook. 1241 W. 11TH; WILSHIRE 2408.

WANTED—YOUNG JAPANESE BOY WANTS SITuation at schoolboy, wages no object. A2208.

WANTED—BY COLORED CHAUFFEUR, FIRSTclass mechanic, excellent references. WEST 7058.

WANTED—DIAMONDS! DIAMONDS! DIAMONDS! also jewelry and old gold; positively highest cash price paid by us. We are paying more than ever for diamonds. Now is the time to sell and here is the place to sell. Bank references, prompt and courteous attention. Come to us and see us; we can handle any size.
J. C. FERGUSON,
204-206 Homer Laughlin Bldg.,
315 S. Broadway. Phone 12516.

WANTED — FALSE TEETH, BIG MONEY PAID for old gold and silver, broken false teeth, with or without gold; jewelry any kind; bring it in; full value. L. A. REFINERY, 750 S. Spring st.

WANTED—DIAMONDS IN ANY QUANTITY; ALSO jewelry, old gold, silver, watches, false gold teeth of any kind. Before you sell see us. PALACE GEM JEWELRY CO., 308 W. 7th st.

WANTED—DIAMONDS, WATCHES, JEWELRY, platinum, gold, silver; pearls. PEARLMAN JEWELRY CO., 2 stores: 341 S. Spring; 320 W. 7th.

WANTED — DIAMONDS, GEMS, GOLD, SILVER, WARE, ANTIQUES, etc., for cash. CROUCH CO., Mfg. Jewelers, 1069, 736 S. Hill st.

WANTED—WE BUY DIAMONDS, ALSO LOAN ON them what others sell them for; buy, KUHEL, 306-7 Gilmore Bldg., 3rd and Spring.

WANTED—
Miscellaneous.

WANTED—SCRAP PAPER BOUGHT—

This includes wrapping paper, letters, envelopes, advertising matter, cardboard boxes, in fact, paper of any description.

SAVE SCRAP PAPER.
Y. C. A., 320 S. SAN PEDRO ST. A1079.
Bdwy. 7536.

WANTED—USED CLOTHING—
Positively highest prices paid for cast-off clothing; will call anywhere at any time, by private auto. Call or send a postal.
C. F. SELLMAN,
553 Maple ave., 345 E. 8th st.
Bdwy. 3567; A9079.

WANTED—BOOKS BOUGHT—
Highest prices paid for fiction, history, encyclopedias, medical, law; complete libraries, set works; old books of every description. HOLMES BOOK CO., 233 S. Main st. Phone Main 1805; A1806; Inter. 1835; Main 10788.
"Best Price Paid at HOLMES."

WANTED—AVOID THE CONGESTION
on The Times telephone service; save time by telephoning your Sunday ads. Friday or early Saturday. MAIN 8200; 10891.

WANTED — TO PURCHASE SECOND-HAND clothing, all sizes, weighing, paid highest price of any good vendue. W. G. LEARY, 1002 Santa Fe ave.

WANTED — CHEAP JOHN, HIGHEST PRICES paid in clothing, books, furniture, entire estate cases, etc. Main 3792. 716 E. FIFTH. Will call.

WANTED — BOOKS BOUGHT; AUTO CALLS anywhere to make cash offer. DAWSON'S BOOK SHOP, 615 S. Hill. F8200. Main 8800.

WANTED—INVALID'S WHEEL CHAIR, MUST BE in good condition and cheap for cash. PHONE 21428.

WANTED—5 TO 8-ROOM HOUSE TO BE MOVED on my own lot. E. GISSBURG, 1514 E. 4th.

WANTED—CASH PAID FOR FEATHER BEDS. 758 SAN PEDRO ST. Main 1168.

WANTED—
Diamonds and Jewelry.

WANTED—DIAMONDS—ANY AMOUNT—

Also jewelry, old gold, pearls, silverware, watches, pianos, typewriters, oriental rugs, furs and other valuable articles. You obtain prices before you decide. Your treatment and confidence are our business policies. Private rooms for your convenience. Quick action. References:
MARKWELL & CO.,
300 Citizens National Bank Bldg.
Entrance 453 S. Spring st. Tel. A5792.

WANTED — DIAMONDS! DIAMONDS! DIAMONDS! also jewelry and old gold; positively highest cash price paid by us. We are paying more than ever for diamonds. Now is the time to sell and here is the place to sell. Bank references, prompt and courteous attention. Come to us and see us; we can handle any size.
J. C. FERGUSON,
204-206 Homer Laughlin Bldg.,
315 S. Broadway. Phone 12516.

WANTED — FALSE TEETH, BIG MONEY PAID for old gold and silver, broken false teeth, with or without gold; jewelry any kind; bring it in; full value. L. A. REFINERY, 750 S. Spring st.

WANTED—DIAMONDS IN ANY QUANTITY; ALSO jewelry, old gold, silver, watches, false gold teeth of any kind. Before you sell see us. PALACE GEM JEWELRY CO., 308 W. 7th st.

WANTED—DIAMONDS, WATCHES, JEWELRY, platinum, gold, silver; pearls. PEARLMAN JEWELRY CO., 2 stores: 341 S. Spring; 320 W. 7th.

WANTED — DIAMONDS, GEMS, GOLD, SILVER, WARE, ANTIQUES, etc., for cash. CROUCH CO., Mfg. Jewelers, 1069, 736 S. Hill st.

WANTED—WE BUY DIAMONDS, ALSO LOAN ON them what others sell them for; buy, KUHEL, 306-7 Gilmore Bldg., 3rd and Spring.

WANTED—
Miscellaneous.

WANTED—SCRAP PAPER BOUGHT—

This includes wrapping paper, letters, envelopes, advertising matter, cardboard boxes, in fact, paper of any description.

SAVE SCRAP PAPER.
Y. C. A., 320 S. SAN PEDRO ST. A1079.
Bdwy. 7536.

WANTED—USED CLOTHING—
Positively highest prices paid for cast-off clothing; will call anywhere at any time, by private auto. Call or send a postal.
C. F. SELLMAN,
553 Maple ave., 345 E. 8th st.
Bdwy. 3567; A9079.

WANTED—BOOKS BOUGHT—
Highest prices paid for fiction, history, encyclopedias, medical, law; complete libraries, set works; old books of every description. HOLMES BOOK CO., 233 S. Main st. Phone Main 1805; A1806; Inter. 1835; Main 10788.
"Best Price Paid at HOLMES."

WANTED—AVOID THE CONGESTION
on The Times telephone service; save time by telephoning your Sunday ads. Friday or early Saturday. MAIN 8200; 10891.

WANTED — TO PURCHASE SECOND-HAND clothing, all sizes, weighing, paid highest price of any good vendue. W. G. LEARY, 1002 Santa Fe ave.

WANTED — CHEAP JOHN, HIGHEST PRICES paid in clothing, books, furniture, entire estate cases, etc. Main 3792. 716 E. FIFTH. Will call.

WANTED — BOOKS BOUGHT; AUTO CALLS anywhere to make cash offer. DAWSON'S BOOK SHOP, 615 S. Hill. F8200. Main 8800.

WANTED—INVALID'S WHEEL CHAIR, MUST BE in good condition and cheap for cash. PHONE 21428.

WANTED—5 TO 8-ROOM HOUSE TO BE MOVED on my own lot. E. GISSBURG, 1514 E. 4th.

WANTED—CASH PAID FOR FEATHER BEDS. 758 SAN PEDRO ST. Main 1168.

WANTED—
Diamonds and Jewelry.

WANTED—DIAMONDS—ANY AMOUNT—

Also jewelry, old gold, pearls, silverware, watches, pianos, typewriters, oriental rugs, furs and other valuable articles. You obtain prices before you decide. Your treatment and confidence are our business policies. Private rooms for your convenience. Quick action. References:
MARKWELL & CO.,
300 Citizens National Bank Bldg.
Entrance 453 S. Spring st. Tel. A5792.

WANTED — DIAMONDS! DIAMONDS! DIAMONDS! also jewelry and old gold; positively highest cash price paid by us. We are paying more than ever for diamonds. Now is the time to sell and here is the place to sell. Bank references, prompt and courteous attention. Come to us and see us; we can handle any size.
J. C. FERGUSON,
204-206 Homer Laughlin Bldg.,
315 S. Broadway. Phone 12516.

WANTED — FALSE TEETH, BIG MONEY PAID for old gold

Classified Liners.

FOR SALE— Houses.

FOR SALE—

BY OWNER.

WILSHIRE DISTRICT.

CONSIDERING CHARACTER AND DESIGN OF HOUSE; NEIGHBORHOOD, PRICE, ETC., THE BEST BARGAIN IN THIS DESIRABLE RESIDENTIAL DISTRICT. VERY HIGH GROUND; WONDERFUL MOUNTAIN VIEW. HIGH RESTRICTIONS. (ELECTRIC-ITIES NOT EXPIRING UNTIL 1940.) CONVENIENT TO 6TH ST. CAR LINE, BEING 721 SOUTH OXFORD AVENUE IN BEAUTIFUL PELLISSIER SQUARE.

New 2-story cement plaster house, description of which is as follows:

First floor—center hall, living-room, library, open recess, dining-room, breakfast-room, den and reception hall in solid mahogany; kitchen and maid's room with bath, lavatory—hall, 4 bedrooms, 2 sleeping porches, dressing room, dressing rooms and 2 tile baths; besides shower.

Additional floors throughout, hand decorations in oil on canvas, fixtures of latest design and finish, hardwood floors, size 75x150 with double garage having 2 rooms and bath above.

No more attractive, substantial and desirable fire-class residence in Los Angeles suburbs, is the reading of.

Open for inspection from 10 a.m. to 5 p.m. daily, except Sunday.

Take car of Wash. street line at Oxford then walk south, or by auto go out Wilshire blvd.

FOR SALE—

$9000.

WESTERN AVENUE BARGAIN.

SUBSTANTIAL AND MODERN NINE-ROOM RESIDENCE IN BRICK AND SPAN ORDER, ON CAR OF THIRD PAVED STREET; IN LOS ANGELES, BETWEEN FIFTH AND SIXTH STS., ON AN EAST-FRONT LOT, 50X150. YOU MUST SEE THIS BEFORE ANY POSSIBLY REALIZE IT'S POSSIBILITIES FOR A BIG PROFIT IN THE NEAR FUTURE AND A HANDSOME UP-TO-THE-MINUTE HOME IN THE MEANTIME. THE LOT ALONE WORTH $2000, AND $12,500 COULD NOT DUPLICATE THE PLACE AS IT STANDS TODAY.

GILES & LASCK,
609-10 HAAS BLDG.
60540. SEVENTH AT BROADWAY. BDWY. 2556.

FOR SALE—

RIGHT ON WILSHIRE BLVD.

WORTH $20,000, CAN BE BOUGHT FOR $17,000.

The owner cannot occupy this 10-room white plastered residence and must sell; 2 blocks from Brack-shaw car line; 75-foot lot, commanding unobstructed view in all directions; main rooms beautifully panelled in selected oak; mahogany finish; 4 large bedrooms and sleeping porch on second floor; 3 maids' rooms upstairs, each with dressing-room; 3 complete bathrooms; 2 fancy garage with servants' quarters above. Room to spare for garage in rear. Must be seen to be appreciated.

EDWARDS & WILDEY CO., Owners.
16767. 515 Black Bldg. Main 8301.

FOR SALE—

BUNGALOW SACRIFICE.

Beautiful home, almost new, 5 large, well arranged rooms, hardwood floors, built-in features, splendid cabinet kitchen, large screened porch with laundry tray; level, east front lot, 50x150; shaded with fine fruit trees, fruit orchard, shed and chicken corrals. This place is well worth $6000, but for quick sale will be sold for $5100 cash. Only $1000 will handle it. A clear home in a clean neighborhood. See me at once. Open Sunday.

P. WESTGARD,
3720 Hayhenen Avenue,
41782. Boyle 2192.

FOR SALE—LARGE MODERN 6-ROOM GRAY chalet bungalow, including breakfast-room, cement driveway. Garage with Grand avenue car 1 block; close to Hollywood high school; restricted district on 50-foot lot, 50-foot street with all improvements, lawn, trees and flowers, large cabinet kitchen with white enamel finish, built-in features, cabinet kitchen with wood-drain sink, sunny bedroom and all newly redecorated throughout; price $4250; $1000 cash or terms. To responsible family will accept small first payment and $30 a month including taxes, home for $4250. Phone 10-CROW-LEY. Home 59127; Main 2647.

FOR SALE—

COZY HOME ON RENT TERMS.

Mr. Prospective Buyer: Are you for the effect of the R.C.L.? If you do, cut out the landlord. Make your rent money do double duty; paying for your own home. $25 will handle it. Can install you in a nice plastered 4-room home on your own, nice level lot, pearly room for chicken and egg yard; fine neighborhood; small monthly payments will do the rest. Do it now! Open Sunday.

P. WESTGARD,
3720 Hayhenen Avenue,
41782. Boyle 2192.

FOR SALE—

START ON THE ROAD TO INDEPENDENCE.

Get away from city expense—own a little country home in a nice place. Fruit, flowers, chickens, vegetables. Pay that rent money to yourself. I have just the home you are looking for. Nice 5-room house, lot, chicken yards, coop, tank, hardwood floors, fireplace, built-in features, pantry. Part cash, balance like rent. Price $2250. The only lot in this block for less than $3000. PHONE OWNER, 52841.

A nice 5-room cottage, lot 50x150, fruit trees, chicken runs, $300 cash gets deed. See me FRED SMITH, 4345 Vista ave.

FOR SALE — WILSHIRE'S GREATEST SACRIFICE—6-ROOM MODERN BUNGALOW, JUST OFF WILSHIRE BLVD.

JAMES DONABUR, M. 2545, A4875.

FOR SALE—FAR DOWN—5-ROOM MODERN BUNGALOW; $2500.

For sale—1 A new 6-room bungalow, lot 50x140. Price $2500. OWNER, 4108 Second ave.

FOR SALE—SEE ANGELUS MESA

Before you buy your house or lot. Big, fast bargains ever offered. Office, 425 S. HILL ST. Phone Main 988; 57601.

FOR SALE — MY $1400 EQUITY IN 6-ROOM modern bungalow in southwest; hardwood floors; garage. Might take part trade. Phone 26185. 1167 E. 43RD ST.

FOR SALE—ELEGANT DUTCH COLONIAL 6-room bungalow, just completed; newest ideas and decorations. First block north of Hollywood blvd. East front. PHONE 28742.

FOR SALE — BEAUTIFUL 5-ROOM 2-STORY chalet; hardwood floors, furnace, garage; high ground, near 6th and Western. Price $4750 net. Brown 58818.

FOR SALE—

DON'T FORGET THAT SUNNYSIDE GARDENS—FREE EXCURSION.

Fine auto ride, a delicious country style dinner and a free lunch at the famous Sunnyside Gardens, which has broken all suburban small farm selling records. Excursions Tuesday, Thursday and Saturday, 10 a.m., 2 p.m. EMIL PRICE, 533 S. Broadway. 60087; Main 2542. Branch office, 139 E. Ocean ave., Long Beach.

FOR SALE—COUNTRY CLUB PARK, WILSHIRE DISTRICT.

BIGGEST VALUE EVER OFFERED.

IN
HIGH-CLASS RESIDENCE PROPERTY.
Choice bungalow lots, only $1000; 55 ft. east front, high ground; lots only $1200.
Cash or terms.
Phone 60165 or MAIN 1129.

FOR SALE—BEST AND CHEAPEST CORNER ON Monsta ave., north of 54th st. south and east fronts; 74 ft. on each; high and restriction. Want to sell out in L. A.; larger interests elsewhere needs my time. Also two large houses close in; bargains. OWNER, Pasadena, R.F.D. 2, Box 457.

FOR SALE—LARGE CORNER LOT ON SOUTH Figueroa st., north of 54th st.; fine for flats; no restrictions; cheap, or can sell three lots for bungalow court. good renting neighborhood, two car lines, paved street. OWNER, Pasadena, R.F. D. 2, box 457.

FOR SALE — INVESTORS, ATTENTION, 60x165, facing W. Pico, Victoria Park, high, sightly; overlooking Wilshire district; sacrifice price for immediate sale. Owner, 1666 GERARD. Phone 52869.

FOR SALE—$5 PER MONTH BUYS LOTS ON paved street, by block from Prospect blvd. 14 minutes out Hollywood car. Build temporary house rear save rent. GEO. DOLAN, Main 758.

FOR SALE—WILSHIRE'S GREATEST SACRIFICE. half price, $1500; worth $3000; now $1500. Just off Wilshire blvd., 50x150.

JAMES DONABUR, M. 2545, A4875.

FOR SALE—A FINE LOT ON FOURTH AVE. between Pico and 16th sts., 50x135. Price $2200. The only lot in this block for less than $3000. PHONE 52841.

FOR SALE—N. VERMONT AVE., CLOSE TO Normal school; elegant business lot, cheap for cash or will trade in for house. OWNER, Box 46, Station F, Los Angeles.

FOR SALE—WORTH $1600 FOR $800, LARGE corner lot, on Beverly drive, Beverly Hills, close to car and stores. 109 S. HOBART BLVD. Phone 58078.

FOR SALE—WILL SELL $2400 EQUITY IN FIVE good building lots for $750. Owner, MAYER, Broadway 2001.

FOR SALE— Business Property.

FOR SALE— BARGAINS; EXTRA LARGE IMproved GRAND AVE. (the coming Broadway) BUSINESS CORNER, value $50,000; will DOUBLE. Also FINE HOME, LARGE GROUNDS, value $15,000. Both properties SAME OWNER. He HAS GONE in the army; he says MUST BE SOLD within 90 days. Will make SPECIAL price. Full commission to agents. Call 980 SECURITY BLDG.

INCOME PROPERTY— For Sale, Exchange, Wanted.

FOR SALE—BUNGALOW COURT OR APARTMENT house site, 100x243, 4 blocks north of Pico, in the heart of Hollywood. 57504S HOLLY 594.

INCOME PROPERTY— For Sale, Exchange, Wanted.

FOR SALE—

25 PER CENT. NET INCOME.

I must go north immediately and will sacrifice my magnificent new 20-room plaster flat building, built by day labor, located in best apartment section. Old ivory and mahogany finish, all built-in features, exclusive wall coverings, beautiful electric fixtures, sleeping porches, sun balconies, garages, etc. 4 car lines. Income $1800. Will sell on basis that will net you 25 per cent. on $48000 investment. Positively finished and in the best of condition. The yard is filled with fruit trees and flowers. You cannot afford to live in a rented house when we are giving a home away.

If you don't want to take the bank's judgment on this place just turn coat to No. 1400 W. 27th Place, look it over, or phone and have one of our salesmen call and take you out, then come to our office and receive this gift before OPPORTUNITY hands it to the other fellow and closes the door to you.

GUY M. RUSH CO.,
Bdwy. 24. 901 Story Bldg. 60055.

FOR SALE—

50-50 SALE.

Come today and let me show you some bargains in near-modern south and southwest business property, priced at 50 per cent of cost of buildings, 3, 4, 5 years ago. Not new, but not old. Good cash? places. 2, 3, 4, 5 rooms or more.

Buy on our 50-50 sale
And save money.

Call evenings, South 4033, and I will be glad to call and see you. MR. PAGENKOPF, or call in day time at 621 Union Oil Bldg. Phone 60400.

FOR SALE—

FINE WILSHIRE HOME.
EAST FRONT, GOOD LOCATION.

New modern white plaster residence, 12 large rooms, finished in genuine tabasco mahogany, quarter sawed oak and old ivory, 4 large bathrooms, finest lighting fixtures, beautifully decorated walls, large grounds. Located at 341 ARDEN BLVD., and open for inspection from 10 to 5 daily, except Sunday. Courtesy to agents.

Take car of Wash. street line at Oxford then walk south, or by auto go out Wilshire blvd.

FOR SALE—

$9000.

WESTERN AVENUE BARGAIN.

SUBSTANTIAL AND MODERN NINE-ROOM RESIDENCE IN BRICK AND SPAN ORDER, ON CAR OF THIRD PAVED STREET; IN LOS ANGELES, BETWEEN FIFTH AND SIXTH STS., ON AN EAST-FRONT LOT, 50X150. YOU MUST SEE THIS BEFORE ANY POSSIBLY REALIZE IT'S POSSIBILITIES FOR A BIG PROFIT IN THE NEAR FUTURE AND A HANDSOME UP-TO-THE-MINUTE HOME IN THE MEANTIME. THE LOT ALONE WORTH $2000, AND $12,500 COULD NOT DUPLICATE THE PLACE AS IT STANDS TODAY.

GILES & LASCK,
609-10 HAAS BLDG.
60540. SEVENTH AT BROADWAY. BDWY. 2556.

FOR SALE—

RIGHT ON WILSHIRE BLVD.

WORTH $20,000, CAN BE BOUGHT FOR $17,000.

The owner cannot occupy this 10-room white plastered residence and must sell; 2 blocks from Brack-shaw car line; 75-foot lot, commanding unobstructed view in all directions; main rooms beautifully panelled in selected oak; mahogany finish; 4 large bedrooms and sleeping porch on second floor; 3 maids' rooms upstairs, each with dressing-room; 3 complete bathrooms; 2 fancy garage with servants' quarters above. Room to spare for garage in rear. Must be seen to be appreciated.

EDWARDS & WILDEY CO., Owners.
16767. 515 Black Bldg. Main 8301.

FOR SALE—

BUNGALOW SACRIFICE.

Beautiful home, almost new, 5 large, well arranged rooms, hardwood floors, built-in features, splendid cabinet kitchen, large screened porch with laundry tray; level, east front lot, 50x150; shaded with fine fruit trees, fruit orchard, shed and chicken corrals. This place is well worth $6000, but for quick sale will be sold for $5100 cash. Only $1000 will handle it. A clear home in a clean neighborhood. See me at once. Open Sunday.

P. WESTGARD,
3720 Hayhenen Avenue,
41782. Boyle 2192.

FOR SALE—LARGE MODERN 6-ROOM GRAY chalet bungalow, including breakfast-room, cement driveway. Garage with Grand avenue car 1 block; close to Hollywood high school; restricted district on 50-foot lot, 50-foot street with all improvements, lawn, trees and flowers, large cabinet kitchen with white enamel finish, built-in features, cabinet kitchen with wood-drain sink, sunny bedroom and all newly redecorated throughout; price $4250; $1000 cash or terms. To responsible family will accept small first payment and $30 a month including taxes, home for $4250. Phone 10-CROWLEY. Home 59127; Main 2647.

FOR SALE—

COZY HOME ON RENT TERMS.

Mr. Prospective Buyer: Are you for the effect of the R.C.L.? If you do, cut out the landlord. Make your rent money do double duty; paying for your own home. $25 will handle it. Can install you in a nice plastered 4-room home on your own, nice level lot, pearly room for chicken and egg yard; fine neighborhood; small monthly payments will do the rest. Do it now! Open Sunday.

P. WESTGARD,
3720 Hayhenen Avenue,
41782. Boyle 2192.

FOR SALE—

START ON THE ROAD TO INDEPENDENCE.

Get away from city expense—own a little country home in a nice place. Fruit, flowers, chickens, vegetables. Pay that rent money to yourself. I have just the home you are looking for. Nice 5-room house, lot, chicken yards, coop, tank, hardwood floors, fireplace, built-in features, pantry. Part cash, balance like rent. Price $2250. The only lot in this block for less than $3000. PHONE OWNER, 52841.

A nice 5-room cottage, lot 50x150, fruit trees, chicken runs, $300 cash gets deed. See me FRED SMITH, 4345 Vista ave.

FOR SALE — WILSHIRE'S GREATEST SACRIFICE—6-ROOM MODERN BUNGALOW, JUST OFF WILSHIRE BLVD.

JAMES DONABUR, M. 2545, A4875.

FOR SALE—FAR DOWN—5-ROOM MODERN BUNGALOW; $2500.

For sale—1 A new 6-room bungalow, lot 50x140. Price $2500. OWNER, 4108 Second ave.

FOR SALE—SEE ANGELUS MESA

Before you buy your house or lot. Big, fast bargains ever offered. Office, 425 S. HILL ST. Phone Main 988; 57601.

FOR SALE — MY $1400 EQUITY IN 6-ROOM modern bungalow in southwest; hardwood floors; garage. Might take part trade. Phone 26185. 1167 E. 43RD ST.

FOR SALE—ELEGANT DUTCH COLONIAL 6-room bungalow, just completed; newest ideas and decorations. First block north of Hollywood blvd. East front. PHONE 28742.

FOR SALE — BEAUTIFUL 5-ROOM 2-STORY chalet; hardwood floors, furnace, garage; high ground, near 6th and Western. Price $4750 net. Brown 58818.

HOLLYWOOD—

FOR SALE—FOUR-FAMILY FLAT BUILDING, 20 rooms, all hardwood floors, built one year, garage for four machines. Located on one of Hollywood's best streets, on 1 lot 50x165, in beautiful lawn. Income $120 per month, always rented. Price $11,000; terms.

Let us show you this lot.

Courtesy to agents.
SALES & DAVIS,
5532 HOLLYWOOD BLVD. 59074S2.

FOR SALE — IN WEST HOLLYWOOD, TWO blocks from 5c limit; six-room bungalow, all modern improvements; hardwood floors throughout, built-in features; large fireplace; large cheval mirror; large dressing-room; cement basement; cement walks, lawn; flowers, beautiful shade trees; price quarter; $4250. Address A. box 360, TIMES SPRING ST. BRANCH.

FOR SALE — MODERN 2-STORY HOUSE, HALF block north Hollywood boulevard; 8 rooms, all hardwood floors, living-room with fireplace, built-in features. Perfect condition; garage. $5500, cash or terms. WORTHINGTON, 5401 Hollywood blvd. Phone 59127; Main 2647.

FOR SALE—TWO VERY FINE FOOTHILL LOTS in Hollywood; value $3000, for quick sale $1800 buys both. House on adjoining property sold $10,000. Act quick if you want them. HOLLYWOOD 2484.

FOR SALE—7-ROOM 2-STORY HOUSE, NORTH front, 1 block from Hollywood blvd. Has 5 rooms, newly painted and decorated; near car, on good street; near the hills, level lot, 60 ft. front; price $3500. Phone 59127; Main 2647, including interest. SALES & DAVIS, 5532 Hollywood blvd. 59074S2.

FOR SALE—RENTALS A SPECIALTY

CHOICE HOLLYWOOD HOMES.

List your houses for sale or rent with GREENE & CO., 7508 sunset blvd.

Phone 58078. Evenings, 52841.

TO LET—7-ROOM FURNISHED HOUSE, NEWly decorated, 100-foot lawn and lots of trees; grounds in fine shape; 1 block Prospect blvd. 1928 CHEROKEE AVE.

TO LET—1281 BEECHWOOD DRIVE, NICELY furnished 4-room bungalow, modern, with garage. Phone HOLLY 806 or call week days, hours 4 to 6 p.m.

FOR EXCHANGE—TWO-STORY MODERN HOUSE in Hollywood, north of boulevard, for smaller bungalow. Address owner, 1928 CHEROKEE AVE.

FOR HOLLYWOOD REAL ESTATE AND RENTALS go to C. R. WELDEN, 6751 Hollywood Blvd. Long estab. and reliable. 57107. Holly 1788.

FOR SALE—SACRIFICE, OWNER, EASY TERMS. Fine new modern 6-room bungalow, 2 S. E. exposures; 1 block CAR 633 or A5775, Sunday and evenings, 72181.

FOR SALE—FOUR-ROOM MODERN BUNGALOW, fine location, Hopkinson ave., car; price $1400. Terms. Call ALLEN CROMAN, phone 1-24469.

FOR SALE—$1450, WORTH $2000. NEW, MODern bungalow. Come and see it. Am going East at once. Easy terms. 701 W. 78TH ST.

FOR SALE—

6-room bungalow on W. 45th, off Figueroa. Call OWNER, 217 Delta Bldg. 60683, Bdwy. 718.

FOR SALE—BUNGALOW SNAP AT HOLLYWOOD, 203 Union Oil. A4177.

FOR SALE—DRAPED, MUST SELL W. 29TH st., close Hoover; modern, garage, cost $4500; just $2500, $250 cash, rest easy. Want cash offer. Your price, but quick. MAIN 8561, 18207.

FOR SALE—MUST SELL, NO REASONABLE OFfer refused; 5-room modern bungalow, with garage. 626 W. 41ST ST.

FOR SALE—BEST BARGAIN ON EARTH, $3500. Cost $6500. McGARRY, owner, 1126½ Main 2558.

FOR SALE—6-ROOM BUNGALOW, 1241 WEST 37th drive. Price $3000. No trade. Owner living in house.

FOR SALE — A NEW MODERN 6-ROOM BUNgalow, nicely located, 501 N. ROWAN AVE. Take First st. car, get on at Hammel.

FOR SALE—HOUSE AND LOT, 3424 McKINLEY AVE. $1250. OWNER, 3501 WILTON.

FOR SALE—OWNER MUST SELL 6-ROOM BUNgalow, garage and driveway. 3062 LA SALLE.

HOLLYWOOD—

FOR SALE—FOUR-FAMILY FLAT BUILDING, 20 rooms, all hardwood floors, built one year, garage for four machines. Located on one of Hollywood's best streets, on 1 lot 50x165, in beautiful lawn. Income $120 per month, always rented. Price $11,000; terms.

Let us show you this lot.

Courtesy to agents.
SALES & DAVIS,
5532 HOLLYWOOD BLVD. 59074S2.

FOR SALE — IN WEST HOLLYWOOD, TWO blocks from 5c limit; six-room bungalow, all modern improvements; hardwood floors throughout, built-in features; large fireplace; large cheval mirror; large dressing-room; cement basement; cement walks, lawn; flowers, beautiful shade trees; price quarter; $4250. Address A. box 360, TIMES SPRING ST. BRANCH.

FOR SALE — MODERN 2-STORY HOUSE, HALF block north Hollywood boulevard; 8 rooms, all hardwood floors, living-room with fireplace, built-in features. Perfect condition; garage. $5500, cash or terms. WORTHINGTON, 5401 Hollywood blvd. Phone 59127; Main 2647.

FOR SALE—TWO VERY FINE FOOTHILL LOTS in Hollywood; value $3000, for quick sale $1800 buys both. House on adjoining property sold $10,000. Act quick if you want them. HOLLYWOOD 2484.

FOR SALE—7-ROOM 2-STORY HOUSE, NORTH front, 1 block from Hollywood blvd. Has 5 rooms, newly painted and decorated; near car, on good street; near the hills, level lot, 60 ft. front; price $3500. Phone 59127; Main 2647, including interest. SALES & DAVIS, 5532 Hollywood blvd. 59074S2.

FOR SALE—RENTALS A SPECIALTY

CHOICE HOLLYWOOD HOMES.

List your houses for sale or rent with GREENE & CO., 7508 sunset blvd.

Phone 58078. Evenings, 52841.

TO LET—7-ROOM FURNISHED HOUSE, NEWly decorated, 100-foot lawn and lots of trees; grounds in fine shape; 1 block Prospect blvd. 1928 CHEROKEE AVE.

TO LET—1281 BEECHWOOD DRIVE, NICELY furnished 4-room bungalow, modern, with garage. Phone HOLLY 806 or call week days, hours 4 to 6 p.m.

FOR EXCHANGE—TWO-STORY MODERN HOUSE in Hollywood, north of boulevard, for smaller bungalow. Address owner, 1928 CHEROKEE AVE.

FOR HOLLYWOOD REAL ESTATE AND RENTALS go to C. R. WELDEN, 6751 Hollywood Blvd. Long estab. and reliable. 57107. Holly 1788.

FOR SALE—SACRIFICE, OWNER, EASY TERMS. Fine new modern 6-room bungalow, 2 S. E. exposures; 1 block CAR 633 or A5775, Sunday and evenings, 72181.

FOR SALE—FOUR-ROOM MODERN BUNGALOW, fine location, Hopkinson ave., car; price $1400. Terms. Call ALLEN CROMAN, phone 1-24469.

FOR SALE—$1450, WORTH $2000. NEW, MODern bungalow. Come and see it. Am going East at once. Easy terms. 701 W. 78TH ST.

FOR SALE—

6-room bungalow on W. 45th, off Figueroa. Call OWNER, 217 Delta Bldg. 60683, Bdwy. 718.

FOR SALE—BUNGALOW SNAP AT HOLLYWOOD, 203 Union Oil. A4177.

FOR SALE—DRAPED, MUST SELL W. 29TH st., close Hoover; modern, garage, cost $4500; just $2500, $250 cash, rest easy. Want cash offer. Your price, but quick. MAIN 8561, 18207.

FOR SALE—MUST SELL, NO REASONABLE OFfer refused; 5-room modern bungalow, with garage. 626 W. 41ST ST.

FOR SALE—BEST BARGAIN ON EARTH, $3500. Cost $6500. McGARRY, owner, 1126½ Main 2558.

FOR SALE—6-ROOM BUNGALOW, 1241 WEST 37th drive. Price $3000. No trade. Owner living in house.

FOR SALE — A NEW MODERN 6-ROOM BUNgalow, nicely located, 501 N. ROWAN AVE. Take First st. car, get on at Hammel.

FOR SALE—HOUSE AND LOT, 3424 McKINLEY AVE. $1250. OWNER, 3501 WILTON.

FOR SALE—OWNER MUST SELL 6-ROOM BUNgalow, garage and driveway. 3062 LA SALLE.

FOR SALE OR EXCHANGE— Industrial Property.

FOR SALE—INDUSTRIAL PROPERTY.

THIS IS A GENUINE SNAP!

YOU CAN'T BEAT IT. IT IS ON EAST SIXTH STREET, JUST ACROSS THE STREET FROM THE PRESENT CITY MARKET.

200x300 FT. SANTA FE TRACKAGE.

FOR PARTICULARS SEE
GEO. M. SORENSEN, REAL ESTATE DEPT.,
WRIGHT-CALLENDER-ANDREWS CO.,
403 S. Hill st. Phones 10745; Main 8040.

FOR SALE— Real Estate Miscellaneous.

FOR SALE— WHY WAIT until Saturday night to telephone your Sunday ads in the Times? Do it Friday or early Saturday. MAIN 8200—10091.

FOR SALE— Suburban Property.

FOR SALE—

"HERE IT IS"
SAYS HICKERSON, "A LOTUS
"FOR $150 CASH."

You can take possession of this ideal suburban home, 5 rooms, with a bath, included. A modern house. Every acre of light, loamy soil with pure water. Electricity already in and gas coming soon. Chicken house and corrals. Entire half-acre is fenced with chicken tight fencing. Assorted fruit trees, 1½ block from car line; business center 20 minutes from 6th and Main sts. Acres with automobile, at Wilmar Station sunday, on the Covina line. Be sure to inquire this. We're with the LOTUS INVESTMENT CO., 4th floor Metropolitan Bldg., 5th and Broadway. Home 10245 or Bdwy. 2468.

FOR SALE—

BIDE WITH US TO SUNNYSIDE GARDENS ACRES—ENJOY A FINE COUNTRY DINNER.

Ride through the beautiful southwest district of Los Angeles—note the remarkable development southwestward within the last few years. See what a little home can do for you. Get away from where you can have chickens a cow and a vegetable garden. See what others are doing. On Sunnyside car line, 10 minutes' convenient. Monthly terms not more than rent you are paying. Excursions Tuesday, Thursday and Saturday 10 a.m., 2 p.m. EMIL PRICE, 533 S. Broadway. 60087; Main 2542. Branch office, 139 E. Ocean ave., Long Beach.

FOR SALE—COUNTRY CLUB PARK, WILSHIRE DISTRICT.

BIGGEST VALUE EVER OFFERED.

IN
HIGH-CLASS RESIDENCE PROPERTY.
Choice bungalow lots, only $1000; 55 ft. east front, high ground; lots only $1200.
Cash or terms.
Phone 60165 or MAIN 1129.

FOR SALE—BEST AND CHEAPEST CORNER ON Monsta ave., north of 54th st. south and east fronts; 74 ft. on each; high and restriction. Want to sell out in L. A.; larger interests elsewhere needs my time. Also two large houses close in; bargains. OWNER, Pasadena, R.F.D. 2, Box 457.

FOR SALE—LARGE CORNER LOT ON SOUTH Figueroa st., north of 54th st.; fine for flats; no restrictions; cheap, or can sell three lots for bungalow court. good renting neighborhood, two car lines, paved street. OWNER, Pasadena, R.F. D. 2, box 457.

FOR SALE — INVESTORS, ATTENTION, 60x165, facing W. Pico, Victoria Park, high, sightly; overlooking Wilshire district; sacrifice price for immediate sale. Owner, 1666 GERARD. Phone 52869.

FOR SALE—$5 PER MONTH BUYS LOTS ON paved street, by block from Prospect blvd. 14 minutes out Hollywood car. Build temporary house rear save rent. GEO. DOLAN, Main 758.

FOR SALE—WILSHIRE'S GREATEST SACRIFICE. half price, $1500; worth $3000; now $1500. Just off Wilshire blvd., 50x150.

JAMES DONABUR, M. 2545, A4875.

FOR SALE—A FINE LOT ON FOURTH AVE. between Pico and 16th sts., 50x135. Price $2200. The only lot in this block for less than $3000. PHONE 52841.

FOR SALE—N. VERMONT AVE., CLOSE TO Normal school; elegant business lot, cheap for cash or will trade in for house. OWNER, Box 46, Station F, Los Angeles.

FOR SALE—WORTH $1600 FOR $800, LARGE corner lot, on Beverly drive, Beverly Hills, close to car and stores. 109 S. HOBART BLVD. Phone 58078.

FOR SALE—WILL SELL $2400 EQUITY IN FIVE good building lots for $750. Owner, MAYER, Broadway 2001.

FOR SALE— Business Property.

FOR SALE— BARGAINS; EXTRA LARGE IMproved GRAND AVE. (the coming Broadway) BUSINESS CORNER, value $50,000; will DOUBLE. Also FINE HOME, LARGE GROUNDS, value $15,000. Both properties SAME OWNER. He HAS GONE in the army; he says MUST BE SOLD within 90 days. Will make SPECIAL price. Full commission to agents. Call 980 SECURITY BLDG.

INCOME PROPERTY— For Sale, Exchange, Wanted.

FOR SALE—BUNGALOW COURT OR APARTMENT house site, 100x243, 4 blocks north of Pico, in the heart of Hollywood. 57504S HOLLY 594.

FOR SALE— Beach Property.

FOR SALE—

Venice and Ocean Park.

FOR SALE—MUST BE SOLD AT ONCE TO CLOSE an estate, two 4-room flats, located at 209 ALDEBARAN CANAL, Venice. See MR. HULL, 325 Story Bldg. F2706. Main 3274.

FOR SALE— Country Property.

FOR SALE—

"NATOMAS LANDS."

BOTTOM LANDS.

IRRIGATED LANDS.

NATOMAS LANDS.

60,000 acres of California's richest bottom lands, reclaimed. Years of time and millions of dollars have been spent on this tract, making it ready for the market. It is now ready and selling fast. Go now and see 40—100 lb. bags of beans to the acre, 6 to 8 tons of alfalfa without irrigation on these bottom lands.

Paved boulevards, academized roads and rail and water transportation, good markets.

This land adapted to beans, alfalfa, sugarcane, potatoes, onions and garden truck comparable with lands of the Nile or the market garden lands of Holland.

Come to the office or drop us a line and we will call and give you facts, prices and terms on the portion of these bottom lands for sale.

Prices are low now, small cash payment down, balance 10 to 15 years on deferred payments at 6 per cent.

NATOMAS LAND AND SERVICE,
MCGAGHAY & HENDRICKS,
428 Story Bldg.,
Los Angeles, Cal.

FOR SALE—

NOW IS THE TIME
TO BUY FARM LAND
IN TULARE COUNTY.

More money will be made in the next two years on farm land than probably ever before in the history of the country, owing to the inevitable increase in the demand for foodstuffs. You can buy one of our farms by making a small cash payment down and we will allow you

SIX YEARS

Before second payment. This would be more than ample time to make this farm pay for itself.

10, 20, 40 OR MORE ACRES.

An abundance of cheap water guaranteed in every contract. Oranges, lemons, peaches, grapes, figs, alfalfa are in full-bearing on every side. Schools, churches, banks, stores, rural mail service, electric lights and power service, telephones, etc.

IT WILL COST YOU NOTHING TO LET US EXPLAIN OUR PROPOSITION.

C. H. ANTRIM,
500 Bullingsworth Bldg. R. H. ANDREWS, Orosi, Cal.

FOR SALE—

120-ACRE

HIGHLY IMPROVED RANCH.

Pumping plant that furnishes abundance of water at a very shallow lift, located in the East Side district, where alfalfa, sugar beets and cliffs year to sugar beets, price $48,000, will arrange reasonable terms. If you are looking for a home, investigate this. Will pay you to investigate. Phone VERMONT 6203.

FOR EXCHANGE—WANT INCOME PROPERTY TO $50,000, will give clear lots Los Angeles or San Pedro. Address A, box 499, TIMES SPRING ST. BRANCH.

FOR SALE OR EXCHANGE— Industrial Property.

FOR SALE—INDUSTRIAL PROPERTY.

THIS IS A GENUINE SNAP!

YOU CAN'T BEAT IT. IT IS ON EAST SIXTH STREET, JUST ACROSS THE STREET FROM THE PRESENT CITY MARKET.

200x300 FT. SANTA FE TRACKAGE.

FOR PARTICULARS SEE
GEO. M. SORENSEN, REAL ESTATE DEPT.,
WRIGHT-CALLENDER-ANDREWS CO.,
403 S. Hill st. Phones 10745; Main 8040.

FOR SALE— Real Estate Miscellaneous.

FOR SALE— WHY WAIT until Saturday night to telephone your Sunday ads in the Times? Do it Friday or early Saturday. MAIN 8200—10091.

FOR SALE— Suburban Property.

FOR SALE—

"HERE IT IS"
SAYS HICKERSON, "A LOTUS
"FOR $150 CASH."

You can take possession of this ideal suburban home, 5 rooms, with a bath, included. A modern house. Every acre of light, loamy soil with pure water. Electricity already in and gas coming soon. Chicken house and corrals. Entire half-acre is fenced with chicken tight fencing. Assorted fruit trees, 1½ block from car line; business center 20 minutes from 6th and Main sts. Acres with automobile, at Wilmar Station sunday, on the Covina line. Be sure to inquire this. We're with the LOTUS INVESTMENT CO., 4th floor Metropolitan Bldg., 5th and Broadway. Home 10245 or Bdwy. 2468.

FOR SALE—

BIDE WITH US TO SUNNYSIDE GARDEN ACRES—ENJOY A FINE COUNTRY DINNER.

Ride through the beautiful southwest district of Los Angeles—note the remarkable development southwestward within the last few years. See what a little home can do for you. Get away from where you can have chickens a cow and a vegetable garden. See what others are doing. On Sunnyside car line, 10 minutes' convenient. Monthly terms not more than rent you are paying. Excursions Tuesday, Thursday and Saturday 10 a.m., 2 p.m. EMIL PRICE, 533 S. Broadway. 60087; Main 2542. Branch office, 139 E. Ocean ave., Long Beach.

FOR SALE—COUNTRY CLUB PARK, WILSHIRE DISTRICT.

BIGGEST VALUE EVER OFFERED.

IN
HIGH-CLASS RESIDENCE PROPERTY.
Choice bungalow lots, only $1000; 55 ft. east front, high ground; lots only $1200.
Cash or terms.
Phone 60165 or MAIN 1129.

FOR SALE—BEST AND CHEAPEST CORNER ON Monsta ave., north of 54th st. south and east fronts; 74 ft. on each; high and restriction. Want to sell out in L. A.; larger interests elsewhere needs my time. Also two large houses close in; bargains. OWNER, Pasadena, R.F.D. 2, Box 457.

FOR SALE—LARGE CORNER LOT ON SOUTH Figueroa st., north of 54th st.; fine for flats; no restrictions; cheap, or can sell three lots for bungalow court. good renting neighborhood, two car lines, paved street. OWNER, Pasadena, R.F. D. 2, box 457.

FOR SALE — INVESTORS, ATTENTION, 60x165, facing W. Pico, Victoria Park, high, sightly; overlooking Wilshire district; sacrifice price for immediate sale. Owner, 1666 GERARD. Phone 52869.

FOR SALE—$5 PER MONTH BUYS LOTS ON paved street, by block from Prospect blvd. 14 minutes out Hollywood car. Build temporary house rear save rent. GEO. DOLAN, Main 758.

FOR SALE—WILSHIRE'S GREATEST SACRIFICE. half price, $1500; worth $3000; now $1500. Just off Wilshire blvd., 50x150.

JAMES DONABUR, M. 2545, A4875.

FOR SALE—A FINE LOT ON FOURTH AVE. between Pico and 16th sts., 50x135. Price $2200. The only lot in this block for less than $3000. PHONE 52841.

FOR SALE—N. VERMONT AVE., CLOSE TO Normal school; elegant business lot, cheap for cash or will trade in for house. OWNER, Box 46, Station F, Los Angeles.

FOR SALE—WORTH $1600 FOR $800, LARGE corner lot, on Beverly drive, Beverly Hills, close to car and stores. 109 S. HOBART BLVD. Phone 58078.

FOR SALE—WILL SELL $2400 EQUITY IN FIVE good building lots for $750. Owner, MAYER, Broadway 2001.

FOR SALE— Business Property.

FOR SALE— BARGAINS; EXTRA LARGE IMproved GRAND AVE. (the coming Broadway) BUSINESS CORNER, value $50,000; will DOUBLE. Also FINE HOME, LARGE GROUNDS, value $15,000. Both properties SAME OWNER. He HAS GONE in the army; he says MUST BE SOLD within 90 days. Will make SPECIAL price. Full commission to agents. Call 980 SECURITY BLDG.

INCOME PROPERTY— For Sale, Exchange, Wanted.

FOR SALE—BUNGALOW COURT OR APARTMENT house site, 100x243, 4 blocks north of Pico, in the heart of Hollywood. 57504S HOLLY 594.

FOR SALE— Beach Property.

FOR SALE—

Venice and Ocean Park.

FOR SALE—MUST BE SOLD AT ONCE TO CLOSE an estate, two 4-room flats, located at 209 ALDEBARAN CANAL, Venice. See MR. HULL, 325 Story Bldg. F2706. Main 3274.

FOR SALE— Country Property.

FOR SALE—

"NATOMAS LANDS."

BOTTOM LANDS.

IRRIGATED LANDS.

NATOMAS LANDS.

60,000 acres of California's richest bottom lands, reclaimed. Years of time and millions of dollars have been spent on this tract, making it ready for the market.

BUSINESS CHANCES—
Of Many Kinds Unclassified.

CLINE & SORTER, 327 SECURITY BLDG.
$10 K. spring of ... A5606. Subway, 7386.

$3600—BUTTERMILK store, best city, pop. $15; daily total until satisfied; will consider exchange for income property; terms to responsible; must be sold; must act today. [illegible]

$2500—LUNCHROOM, industrial location, new equipment, monthly sales $1600; investigate; must sell; owner has other business. [illegible]

$1500—CAFE, near-by town, receipts $25 daily; low rent; seats 70; worth $1500.

$2000—BAKERY, good business plan, nearby town, receipts $90 daily; small eta. Inquire [illegible]

$1500—DAIRY, ground rent $40 yearly; invoice, about $6000; terms of exchange. [illegible]

$3500—MILLINERY, heart of city, $7500 month; rent $125; receipts $100 daily; get money making. [illegible]

$1000—THEATER, seats 600; $3000 equipment; will take tickets on trial; owner dealing, [illegible]

$2500—GROCERY, stock about $3000; will invoice; trial given; owner have 4 years, [illegible]

$2000—POOLROOM, heart city, 10 runway in [illegible]; 2 tables; rent $9000; terms of exchange.

$1500—BARBER shop, 6 chairs, 6 baths, [illegible]; sell under trial; sickness.

$1100—HARDWARE, plumbing, paint; invoice about $3000; will finance 1/3 or cost; cash [illegible]

AUCTION, AUCTION, RESTAURANT, LOCATED No. 313 S. Main st., Thursday, Oct. 4th, 2 p. m., chairs, 2 tables, counters, Tokay, [illegible] All kinds of restaurant fixtures, cash register, kitchen outfits, etc. See Victor clock [illegible] tables, dishes, ice box, pictures, rugs, [illegible] low bench, etc. Don't forget date, Thursday, October 4, 2 p.m.

FOR SALE — BEST AND MOST COMPLETELY equipped restaurant in Los Angeles; 2 ranches, [illegible] best location, and doing good business; account business interests elsewhere will sell at a sacrifice; will trade for real estate. [illegible]

FOR SALE—CHEAP, CASH, OLD ESTABLISHED barber shop, with steady trade; rent reasonable; best location; must be sold; must [illegible] 6 barber chairs; will sell cheap. 324 S. FIFTH ST.

FOR SALE—
Oil and Gas Station.

Rare suitable for vulcanizing and repair shop. Low rent. 2049 W. PICO. Have new [illegible] running car trade for 1916.

CORNER GROCERY IN APARTMENT SECTION averaging $70 daily; no soliciting; cash business; rent three opposition; modern living quarters; will lease stock. Call 208 DELTA BLDG., 324 S. SPRING.

FOR SALE—$150, HOTEL, OIL STATION, IN small town, doing good business, also stage route, good for two machines; interest owner must sell; will take Ford car in part trade; active opening; business need reply. No agents. MRS. S. NORRIS, box 5, Los Alamitos.

CONFECTIONERY, BATTERY SOLD THIS PLACE for sale; will sell for less; better now than it was at that time. The owner must leave at once. $1500; terms. Some terms if you need it. 1903 TITLE INSURANCE BLDG.

FOR SALE—ROSSLYN CONFECTIONERY, FIRST-class confectionery store, Rosslyn building, can buy all or half interest in business; reasonable price; terms cash. ask MR. PETER N. DIAMOS, 122 W. First st. Call afternoons.

FOR SALE—OR EXCHANGE—DAIRY STORE, first-class, best location in city. Will sell or trade to right party. Owner, 1911 S. Union ave.

FOR SALE—
Oil and Gas Station.

Rare suitable for vulcanizing and repair shop. Low rent. 2049 W. PICO. Have new [illegible] running car trade for 1916.

CORNER GROCERY IN APARTMENT SECTION averaging $70 daily; no soliciting; cash business; rent three opposition; modern living quarters; will lease stock. Call 208 DELTA BLDG., 324 S. SPRING.

FOR SALE—$150, HOTEL, OIL STATION, IN small town, doing good business, also stage route, good for two machines; interest owner must sell; will take Ford car in part trade; active opening; business need reply. No agents. MRS. S. NORRIS, box 5, Los Alamitos.

CONFECTIONERY, BATTERY SOLD THIS PLACE for sale; will sell for less; better now than it was at that time. The owner must leave at once. $1500; terms. Some terms if you need it. 1903 TITLE INSURANCE BLDG.

FOR SALE—ROSSLYN CONFECTIONERY, FIRST-class confectionery store, Rosslyn building, can buy all or half interest in business; reasonable price; terms cash. ask MR. PETER N. DIAMOS, 122 W. First st. Call afternoons.

FOR SALE—OR EXCHANGE—DAIRY STORE, first-class, best location in city. Will sell or trade to right party. Owner, 1911 S. Union ave.

Classified Liners.

SWAPS—
All Sorts.

FOR EXCHANGE—TWO ACRES FINE GARDEN land, finely growing section, two houses, [illegible] corrals, garage, [illegible] shop, [illegible] for auto, roadster, dispatch delivery, or what have you? Can [illegible] MARYLAND and BURLINGTON AVE.

FOR EXCHANGE—WHAT HAVE YOU TO EXchange for apartment in fine apartment-house [illegible] for city land, tailoring, clothing, grocery, what? See U. TIMES OFFICE, Long Beach.

$1000—THEATER, seats 600; $3000 equipment; will take tickets on trial; owner dealing, [illegible]

$2500—GROCERY, stock about $3000; will invoice; trial given; owner have 4 years, [illegible]

$2000—POOLROOM, heart city, 10 runway in [illegible]; 2 tables; rent $9000; terms of exchange.

$1500—BARBER shop, 6 chairs, 6 baths, [illegible]; sell under trial; sickness.

$1100—HARDWARE, plumbing, paint; invoice about $3000; will finance 1/3 or cost; cash [illegible]

AUCTION, AUCTION, RESTAURANT, LOCATED No. 313 S. Main st., Thursday, Oct. 4th, 2 p. m., chairs, 2 tables, counters, Tokay, [illegible] All kinds of restaurant fixtures, cash register, kitchen outfits, etc. See Victor clock [illegible] tables, dishes, ice box, pictures, rugs, [illegible] low bench, etc. Don't forget date, Thursday, October 4, 2 p.m.

FOR SALE — BEST AND MOST COMPLETELY equipped restaurant in Los Angeles; 2 ranches, [illegible] best location, and doing good business; account business interests elsewhere will sell at a sacrifice; will trade for real estate. [illegible]

FOR SALE—CHEAP, CASH, OLD ESTABLISHED barber shop, with steady trade; rent reasonable; best location; must be sold; must [illegible] 6 barber chairs; will sell cheap. 324 S. FIFTH ST.

FOR SALE—
Oil and Gas Station.

Rare suitable for vulcanizing and repair shop. Low rent. 2049 W. PICO. Have new [illegible] running car trade for 1916.

CORNER GROCERY IN APARTMENT SECTION averaging $70 daily; no soliciting; cash business; rent three opposition; modern living quarters; will lease stock. Call 208 DELTA BLDG., 324 S. SPRING.

FOR SALE—$150, HOTEL, OIL STATION, IN small town, doing good business, also stage route, good for two machines; interest owner must sell; will take Ford car in part trade; active opening; business need reply. No agents. MRS. S. NORRIS, box 5, Los Alamitos.

CONFECTIONERY, BATTERY SOLD THIS PLACE for sale; will sell for less; better now than it was at that time. The owner must leave at once. $1500; terms. Some terms if you need it. 1903 TITLE INSURANCE BLDG.

FOR SALE—ROSSLYN CONFECTIONERY, FIRST-class confectionery store, Rosslyn building, can buy all or half interest in business; reasonable price; terms cash. ask MR. PETER N. DIAMOS, 122 W. First st. Call afternoons.

FOR SALE—OR EXCHANGE—DAIRY STORE, first-class, best location in city. Will sell or trade to right party. Owner, 1911 S. Union ave.

WE WILL MAKE CONSERVATIVE LOANS ON [illegible] to Los Angeles and vicinity up to [illegible] on reasonable rates. We loan our own [illegible] and will give prompt and courteous attention to applications from owners. [illegible] WINTER INVESTMENT CO., [illegible] 1180 I. W. Van Nuys Bldg. Broadway 8096.

LOANS—
SECOND MORTGAGE MONEY.

Cash loans, same day of application. $20 to $1,000 on [illegible] first or second mortgages, [illegible] country. No commission. No time from. Our own money. Don't waste time. Call or write. [illegible]

FOR SALE—PRICE $100, DANDY CONFECTIONery store, near 4th and Hill. Marble soda fountain, tables, chairs, [illegible] cash register, will fixtures. Owner, 405 S. HILL st., Room 414.

FOR SALE—A WELL-ESTABLISHED HAIRDRESS business in the Imperial Valley; good paying business, will bear investigation. Address P. O. box 151, IMPERIAL, Cal.

BATTERY SALE THIS WEEK MAKES LOCATION of the best [illegible] in the State; this is the time for us to [illegible] to the finest things of its kind he has seen in Los Angeles. We will invoice it by clearing $000 a month. Price $2250. Terms. 1903 TITLE INSURANCE BLDG.

FOR SALE—RESTAURANT, ICE CREAM AND [illegible] plants, A-1 going business. Other interests necessitates selling. If interested investigate. Terms cash. BOX 128, Chas Grande, Altadena.

MUST SELL AT ONCE TO AVOID FORECLOSURE; confectionery, with fountain and fixtures complete; building and location; good business; will trade for a sacrifice price. 208 DELTA BLDG., 324 S. SPRING.

I WANT IMPERIAL VALLEY RANCH UP TO $5 000 equity; will trade and carrying over $4000; [illegible] address box 822, TIMES OFFICE.

FOR SALE—HOTEL TO REASONABLE PARTY. Cheap; good and profitable house; if you mean business it can be sold; no agents. Address [illegible] box 82, TIMES OFFICE, or phone Whittier 127.

FOR SALE—AT SACRIFICE, 2-CHAIR BARBER shop, chairs and laundry. Enamel chairs. Only good reliable stand; price right for cash. Quit business. 1216 S. MAIN.

FOR SALE—ANYONE WANTING TO GET IN the real estate and loan business, the location, the office, the [illegible] and the [illegible] see MR. [illegible] 324 TIMES OFFICE.

FOR SALE—OR TRADE—THE BEST LOCATION in this county for a garage, 2 lots on store corner, [illegible] and [illegible] stations. Address [illegible] box 177, TIMES OFFICE.

FOR RENT—VERY CHEAP, FULLY EQUIPPED, up-to-date bakery; [illegible] to strictly [illegible] woman-handled hotel, for owned, only in town. For particulars, J. box 179, TIMES OFFICE.

FOR SALE—GARAGE AND AUTO AGENCY, MAnufacturing proposition, established 10 years; [illegible] in front. Inquire of A. E. POWER, 1514 Calumet ave. Phone Broadway 600 evenings.

FOR SALE—GROCERY, CORNER WITH NICE [illegible] Cal.

MONEY AMOUNT UP TO $50,000 FOR [illegible] Joaquin and Sacramento Valley improved [illegible] Phone attorney, mornings, 9 to 10, [illegible]

WANTED—$50,000 AT 8 PER CENT, PER ANnum on A1 city or country improved; will divide. W. KINSEY, 819 Trust and Savings Bldg. 10017.

SMALL SHOE STORE FOR LUNCH COUNTER OR [illegible] ing stand for lease at reasonable rental; [illegible] good block on spring street. See MR. HILL, 324 S. SPRING.

$400 LOAN WANTED, POSITIVELY BEST OF security; [illegible] per month for 15 months; [illegible] address X, box 494, TIMES OFFICE.

HAVE A LIVE BUSINESS MFG. PROPOSITION, [illegible] returns, want a live wire with some cash to [illegible] with me. Address Z, box 194, TIMES OFFICE.

BE AN EXCEPTION—
Don't wait until the last moment to telephone your Want Ad. Phone Home 10151. Do it Friday or early Saturday. MAIN 8200; 10021.

FOR SALE—FIRST-CLASS GROCERY BUSINESS [illegible] of a partner. Opening next week. Good stock, fixtures, etc. $1500 and taken it if sold at once. 3701 MONETA AVE.

FOR SALE—JEWELRY STORE IN SOUTHERN [illegible] invoicing $5000 per year. Owner called to [illegible] Inquire METER & TALBOTT CO., 312 S. Broadway.

BATTERY HAS A FINE LITTLE GOOD PAYing business for sale; [illegible] for $500 cash. It requires no special ability or experience, and we can recommend it. 1903 TITLE INSURANCE.

FOR SALE—GROCERY IN THE BEST VICInity in Los Angeles; doing $17,000 business a year; [illegible] to $10000; other business demands attention. Call 71222.

$60 GROCERY ATTRACTIVELY OFFERED, 10 A.M. 4725 S. Western ave.

$4000 stock staple and fancy groceries. [illegible] DESMOND, Auctioneer. Tel. 4838.

IN ORDER TO EFFECT IMMEDIATE SALE, WILL take $750 for my splendid business established 3 years, [illegible] worth double. E. N. LANIGAN, 1709 S. Hope.

FOR SALE—PRICE $60, FINE FRUIT, VEGEtable, etc., store closing $35 week. Splendid stock, [illegible] living-room. Call 635 S. HILL st.

WANTED—GROCERY, LARGE OR SMALL. CAN fit any proposition from $500 to $10,000 in [illegible] Give full [illegible] on which you can borrow money. 324 Currier Bldg.

WANTED—GROCERY STOCK AND FIXTURES FOR [illegible] cash for real estate in Los Angeles. [illegible] 324 Currier Bldg.

FOR SALE—BY OWNER, CASH ONLY, A GROcery and meat market doing $225 per day; strictly first-class; [illegible] after 7 p.m., VERMONT ave. at GLENDALE 1503-J.

FOR SALE—BAKERY AND CONFECTIONERY IN [illegible] Address R. J. MORTIMER, box 434, State st., Santa Barbara, Cal.

FOR SALE—FIRST-CLASS FISH AND POULTRY market; [illegible] Colorado st. Pasadena, Cal.

FOR SALE—RESTAURANT, FINE FOR MAN AND [illegible] best location; good business; price $125. 111 1/2 SPRING.

FOR SALE—A GOOD PAYING RESTAURANT for cash; for further particulars address [illegible] MAIN ST., El Centro, Cal.

FOR SALE—SHOWCASES, SODA FOUNTAIN; [illegible] stock in the West. WEBER'S SHOWCASE & FIXTURE CO., 310-320 S. Los Angeles.

FOR SALE — LCHAIR BARBER SHOP, CIGAR stand, bootblack stand, 4 pool tables, all [illegible] gain to move from present location. A6774.

FOR SALE—COMPLETE UP-TO-DATE STOCK OF confectionery furnishing goods, also light [illegible] store with fixtures for rent. 340 S. SPRING.

WANTED—BUTCHER TO OPEN A MEAT MARket in new store at 325 W. WASHINGTON st. Apply to foreman on the job.

DON'T PATRONIZE [illegible] Telephone your Sunday ads to The Times Friday or early Saturday. MAIN 8200; 10091.

FOR SALE—CIGAR STAND, FIXTURES FREE; good location. 230 N. MAIN.

BUSINESS CHANCES WANTED—

WANTED—FOR SPOT CASH, STOCK OF MERchandise, any amount; for spot cash; also for [illegible] any amount of fixtures. [illegible] H. J. SHARMAN AUCTION AND COMMISSION HOUSE, 142-148 N. Spring st., 112-116 Court st. Phone Main 3118.

WANTED—
For quick action drop answers to Times "Liners" in Times' letter boxes in downtown [illegible] The locations of the boxes are printed in the first column of the Times "Liner" section.

WANTED—CASH FOR GOOD PAYING BUSINESS; [illegible] Address P. C. GEORGE, Los Angeles Athletic Club.

MONEY TO LOAN—
Salaries, Chattels and Collateral.

LOANS OF FURNITURE AND PIANOS [illegible] obtain small quick loans at low cost without removing the property from your possession. SALARIED PEOPLE [illegible] the accumulated on plain note. [illegible] transactions strictly confidential. Call, or phone. Phone: F1765; Main 4574. [illegible] LOAN INVESTMENT CO., 6th floor Security Bldg., 310 S. Spring st.

WE OWN FURNITURE OR A PIANO AND [illegible] money, we are the people to see. [illegible] Open Sundays 9 a.m. to 2 p.m. CENTRAL LOAN COMPANY, Main 4018. 508 Security Bldg. 316 S. Hope and Spring sts.

MONEY LOANED ON DIAMONDS, [illegible] and automobiles; per cent, no [illegible] SMITH, 326 Pacific Electric Bldg. Main 7138; F2780—Main 14571.

LOANED RELIABLE PEOPLE PERMANent, confidential. 419 HENNE BLDG., 326 W. Third.

—LOANS— —LOANS—
AUTOMOBILE
[illegible] in use or stored; [illegible] assisted. [illegible] 320 Cons. Realty Bldg. [illegible]

[illegible] LOANS ON HIGH-CLASS PIANOS, [illegible] of art, second floor, [illegible] BLDG. C3078. Sundays, 11-12.

MONEY LOANED ON AUTOMOBILES [illegible] GARDINER, 417 Hibernian Bldg.

MEN AND WOMEN ACCOMMODATED [illegible] salary or publicity. SOUTHERN CREDIT CO., 517 Delta Bldg.

LIBERAL AUTO LOANS WHILE CAR IS [illegible] STEDDOM, 341 Douglas Bldg. 12028.

MONEY TO LOAN—
Salaries, Chattels and Collateral.

MONEY LOANED ON LATE MODEL AUTOMOBILES while in use by responsible parties. A1203.

MONEY TO LOAN—
Diamonds—Jewelry.

MONEY TO LOAN ON DIAMONDS—
Jewelry, pearls, silverware, watches, phonographs, typewriters, personal loans, pianos and other valuable articles. For safety pledges are kept in bank safe deposit vaults. Courteous fair treatment and confidence are our business policies. Private rooms for your convenience. Interest rates 1 to 2 per cent, a month. No other charges. Quick action. Liberal loans. References.

MARKWELL & CO.,
309 Citizens National Bank Bldg.
Enter 6 1/2 S. Spring st. Tel. A5792.

DIAMONDS, DIAMOND JEWELRY, DIAMONDS.
DIAMONDS ARE SAFE LEFT WITH US.
INTEREST 1 TO 2 PER CENT. A MONTH.
No other charges. Loan any amount.
Private rooms. Established 14 Years. Confidential.
CAPITAL $250,000. We Own Real Estate Also.
REFERENCES: Any bank, hotel or jeweler in city.
Diamonds kept Hellman Bank Safe Deposit Vault.
HELLMAN LOAN COMPANY,
306-7 Hellman Bldg., Third and Spring.
Broadway 3220.

FOR SALE—ON DIAMONDS AND JEWELRY.
1 to 2 per cent., absolutely no other charges. Diamonds kept in your own sealed package, in fireproof vault until redeemed. Business strictly confidential. Call or write. Reliable, 20 years in business. Bank references. Business strictly confidential.
PEOPLES' LOAN OFFICE,
608 Investment Bldg., Sixth and Broadway.
A2102. Main 8571.

DIAMONDS; JEWELRY—
Phone Home, courteous treatment, W. L. WHEDON, MGR., 402 Trust & Sav. Bldg. 6 a. spring.

DIAMOND LOANS—1 PER CENT. REFERENCES. FRITCH-LAUGHLIN, 710 Grand Bldg. 4th and Broadway.

MONEY WANTED—
Real Estate and Collateral.

WANTED—MONEY ON FIRST MORTGAGE.
$500—3 years, 8 per cent. We have made loan of $100,000 on carefully corner Hollywood Blvd. and Chester court. This is in the very heart of Hollywood. To be improved with a 4-story brick building, a fine piece of property, centrally located income, $18,000 yearly. Our estimated value when completed, $220,000. We have taken 200 first liens deeds of $500 each, with quarterly interest coupons, and offer these $500 bonds separately at par and accrued interest. Above loan is one-half of this limit of $100,000 and has already been subscribed.
$500 — 3 years, 8 per cent. We have loan on bungalow court on Temple st., near Echo Park of 8 units. Our estimated value $15,000. We have 15 notes, $500 each, secured by trust deed. Some of these notes mature monthly. Court tents for $125 month.
WATERMAN & CO.,
60 Merchants' National Bank Bldg.
Corner Main and Spring sts.

MONEY TO LOAN ON REAL ESTATE.

Any of one to ten thousand. We act as direct lending large sums; commissions charged; [illegible] from Ask for W. G. Lusk.

R. G. MITCHELL CO.,
First & Savings Bldg. Bdwy. 973.

MONEY TO LOAN—
MORTGAGE LOANS
BUILDING LOANS at current rates.
JOSEPH M. GORE CO.,
807-809 L. A. Investment Bldg.
Broadway 6912. F3912.

MONEY TO LOAN—$350 TO $5000.
[illegible] If you need money for anyone, [illegible] to borrow real estate, chattels or salary, [illegible] no commission. Prompt action. [illegible] LAND MORTGAGE CORPORATION, [illegible] Third and Spring sts.

MONEY TO LOAN—
ON IMPROVED CITY PROPERTY.
[illegible] INVESTMENT,
[illegible] BLDG. & LOAN ASSOCIATION,
128 E. Spring st.

MONEY TO LOAN—A SPECIAL FUND OF $50,000 [illegible] TO LOAN IMMEDIATELY ON LOCAL [illegible] IN AMOUNTS OF $10,000 TO $20,000. [illegible] RULE, MUR. LOAN DEPARTMENT, [illegible] 200 MARSH-STRONG BLDG. MAIN 8063.

FOR SALE—14-CHAIR BARBER SHOP, 10-CHAIR [illegible] 3 pool tables, cigar stand, bootblack stand; all invoice $15,000; long lease; doing [illegible] Address L, box 288, TIMES OFFICE.

FOR SALE—RESTAURANT, ICE CREAM AND [illegible] plants, A-1 going business. Other interests necessitates selling. If interested investigate. Terms cash. BOX 128, Chas Grande, Altadena.

MUST SELL AT ONCE TO AVOID FORECLOSURE; confectionery, with fountain and fixtures complete; building and location; good business; will trade for a sacrifice price. 208 DELTA BLDG., 324 S. SPRING.

I WANT IMPERIAL VALLEY RANCH UP TO $5 000 equity; will trade and carrying over $4000; [illegible] address box 822, TIMES OFFICE.

FOR SALE—HOTEL TO REASONABLE PARTY. Cheap; good and profitable house; if you mean business it can be sold; no agents. Address [illegible] box 82, TIMES OFFICE, or phone Whittier 127.

FOR SALE—AT SACRIFICE, 2-CHAIR BARBER shop, chairs and laundry. Enamel chairs. Only good reliable stand; price right for cash. Quit business. 1216 S. MAIN.

FOR SALE—ANYONE WANTING TO GET IN the real estate and loan business, the location, the office, the [illegible] and the [illegible] see MR. [illegible] 324 TIMES OFFICE.

FOR SALE—OR TRADE—THE BEST LOCATION in this county for a garage, 2 lots on store corner, [illegible] and [illegible] stations. Address [illegible] box 177, TIMES OFFICE.

FOR RENT—VERY CHEAP, FULLY EQUIPPED, up-to-date bakery; [illegible] to strictly [illegible] woman-handled hotel, for owned, only in town. For particulars, J. box 179, TIMES OFFICE.

FOR SALE—GARAGE AND AUTO AGENCY, MAnufacturing proposition, established 10 years; [illegible] in front. Inquire of A. E. POWER, 1514 Calumet ave. Phone Broadway 600 evenings.

FOR SALE—GROCERY, CORNER WITH NICE [illegible] Cal.

MONEY AMOUNT UP TO $50,000 FOR [illegible] Joaquin and Sacramento Valley improved [illegible] Phone attorney, mornings, 9 to 10, [illegible]

WANTED—$50,000 AT 8 PER CENT, PER ANnum on A1 city or country improved; will divide. W. KINSEY, 819 Trust and Savings Bldg. 10017.

SMALL SHOE STORE FOR LUNCH COUNTER OR [illegible] ing stand for lease at reasonable rental; [illegible] good block on spring street. See MR. HILL, 324 S. SPRING.

$400 LOAN WANTED, POSITIVELY BEST OF security; [illegible] per month for 15 months; [illegible] address X, box 494, TIMES OFFICE.

HAVE A LIVE BUSINESS MFG. PROPOSITION, [illegible] returns, want a live wire with some cash to [illegible] with me. Address Z, box 194, TIMES OFFICE.

BE AN EXCEPTION—
Don't wait until the last moment to telephone your Want Ad. Phone Home 10151. Do it Friday or early Saturday. MAIN 8200; 10091.

FOR SALE—FIRST-CLASS GROCERY BUSINESS [illegible] of a partner. Opening next week. Good stock, fixtures, etc. $1500 and taken it if sold at once. 3701 MONETA AVE.

FOR SALE—JEWELRY STORE IN SOUTHERN [illegible] invoicing $5000 per year. Owner called to [illegible] Inquire METER & TALBOTT CO., 312 S. Broadway.

BATTERY HAS A FINE LITTLE GOOD PAYing business for sale; [illegible] for $500 cash. It requires no special ability or experience, and we can recommend it. 1903 TITLE INSURANCE.

FOR SALE—GROCERY IN THE BEST VICInity in Los Angeles; doing $17,000 business a year; [illegible] to $10000; other business demands attention. Call 71222.

$60 GROCERY ATTRACTIVELY OFFERED, 10 A.M. 4725 S. Western ave.

$4000 stock staple and fancy groceries. [illegible] DESMOND, Auctioneer. Tel. 4838.

IN ORDER TO EFFECT IMMEDIATE SALE, WILL take $750 for my splendid business established 3 years, [illegible] worth double. E. N. LANIGAN, 1709 S. Hope.

FOR SALE—PRICE $60, FINE FRUIT, VEGEtable, etc., store closing $35 week. Splendid stock, [illegible] living-room. Call 635 S. HILL st.

WANTED—GROCERY, LARGE OR SMALL. CAN fit any proposition from $500 to $10,000 in [illegible] Give full [illegible] on which you can borrow money. 324 Currier Bldg.

WANTED—GROCERY STOCK AND FIXTURES FOR [illegible] cash for real estate in Los Angeles. [illegible] 324 Currier Bldg.

FOR SALE—BY OWNER, CASH ONLY, A GROcery and meat market doing $225 per day; strictly first-class; [illegible] after 7 p.m., VERMONT ave. at GLENDALE 1503-J.

FOR SALE—BAKERY AND CONFECTIONERY IN [illegible] Address R. J. MORTIMER, box 434, State st., Santa Barbara, Cal.

FOR SALE—FIRST-CLASS FISH AND POULTRY market; [illegible] Colorado st. Pasadena, Cal.

FOR SALE—RESTAURANT, FINE FOR MAN AND [illegible] best location; good business; price $125. 111 1/2 SPRING.

FOR SALE—A GOOD PAYING RESTAURANT for cash; for further particulars address [illegible] MAIN ST., El Centro, Cal.

FOR SALE—SHOWCASES, SODA FOUNTAIN; [illegible] stock in the West. WEBER'S SHOWCASE & FIXTURE CO., 310-320 S. Los Angeles.

FOR SALE — LCHAIR BARBER SHOP, CIGAR stand, bootblack stand, 4 pool tables, all [illegible] gain to move from present location. A6774.

FOR SALE—COMPLETE UP-TO-DATE STOCK OF confectionery furnishing goods, also light [illegible] store with fixtures for rent. 340 S. SPRING.

WANTED—BUTCHER TO OPEN A MEAT MARket in new store at 325 W. WASHINGTON st. Apply to foreman on the job.

DON'T PATRONIZE [illegible] Telephone your Sunday ads to The Times Friday or early Saturday. MAIN 8200; 10091.

FOR SALE—CIGAR STAND, FIXTURES FREE; good location. 230 N. MAIN.

MONEY TO LOAN—
Salaries, Chattels and Collateral.

LOANS OF FURNITURE AND PIANOS [illegible] obtain small quick loans at low cost without removing the property from your possession. SALARIED PEOPLE [illegible] the accumulated on plain note. [illegible] transactions strictly confidential. Call, or phone. Phone: F1765; Main 4574. [illegible] LOAN INVESTMENT CO., 6th floor Security Bldg., 310 S. Spring st.

WE OWN FURNITURE OR A PIANO AND [illegible] money, we are the people to see. [illegible] Open Sundays 9 a.m. to 2 p.m. CENTRAL LOAN COMPANY, Main 4018. 508 Security Bldg. 316 S. Hope and Spring sts.

MONEY LOANED ON DIAMONDS, [illegible] and automobiles; per cent, no [illegible] SMITH, 326 Pacific Electric Bldg. Main 7138; F2780—Main 14571.

LOANED RELIABLE PEOPLE PERMANent, confidential. 419 HENNE BLDG., 326 W. Third.

—LOANS— —LOANS—
AUTOMOBILE
[illegible] in use or stored; [illegible] assisted. [illegible] 320 Cons. Realty Bldg. [illegible]

[illegible] LOANS ON HIGH-CLASS PIANOS, [illegible] of art, second floor, [illegible] BLDG. C3078. Sundays, 11-12.

MONEY LOANED ON AUTOMOBILES [illegible] GARDINER, 417 Hibernian Bldg.

MEN AND WOMEN ACCOMMODATED [illegible] salary or publicity. SOUTHERN CREDIT CO., 517 Delta Bldg.

LIBERAL AUTO LOANS WHILE CAR IS [illegible] STEDDOM, 341 Douglas Bldg. 12028.

STOCKS AND BONDS—

WANTED — PROVIDENT PLEDGE CORPORation, common and preferred stock, will pay 20c per share. P. C. GEORGE, Los Angeles Athletic Club.

STOCKS AND BONDS—

FOR SALE—METROPOLITAN (PUBLIC LIBRARY) Building 6 per cent. bonds to yield 6½ per cent. WM. G. TEGG, 702 Security Bldg.

MORTGAGES, TRUST DEEDS—
For Sale, Exchange, Wanted.

WANT TO SELL $7500 MTGE., WILL DISCOUNT $250; new and modern 12-room white plaster duplex flat, leased $105 per month; Wilshire district, no [illegible] investigation. JAMES T. KELLY COMPANY, 619-21 Haas Bldg. M. 3532, A6421.

FOR SALE—FIRST TRUST DEED, $700, PAYable $25 per month on 4-room modern house, low, value $1600; owner's home; discount $50. MR. KERR, 709 Hollingsworth Bldg. 14256.

FOR SALE—$1000 TO $5000 CHOICE LOCAL INdustrial bonds, matured to net 10 per cent. Address A. box 500, TIMES SPRING ST. BRANCH.

STREET IMPROVEMENT BONDS

STREET IMPROVEMENT BOND FOR $75 FOR sale. Property worth $400.
Bdwy. 2575. WILLIAMS, JR.,
A1697. 402 Citizens Nat'l Bank Bldg.

FOR SALE—
Miscellaneous.

1—24-inch Fay & Egan pony planer.....$125.00
1—Combination rip and cut-off saw..... 100.00
1—24-inch Superior band saw..... 100.00
1—small drill press..... 35.00
1—small emery stand..... 7.50
1—small emery stand, 11-4 shaft..... 10.00
1—30-inch Crescent band saw..... 35.00
1—20x12-in. American cotton bat planer 150.00
1—20-in. Sturtevant blower attachment..... 25.00
1—Double-head shaper..... 75.00
1—Fay frame rip saw, 7-ft. capacity..... 15.00
1—Fairbanks-Morse 1-H.P., 3-phase A. C. electric motor..... 55.00
1—Westinghouse, 2-H.P., 3-phase, A. C. Motor..... 55.00

All kinds of hangers and pulleys at one-half actual value.

WHITING-MEAD COMMERCIAL CO.,
9th and Maple sts.

FOR SALE—
Second-hand doors, hardware, complete, $1.25; second-hand doors, 2d and 3d, each, 200 large steel lights, each, $1.50; 1000 sq. ft. sheet iron, 60c and up. One pair of brass covered glass doors, clamp, Carlond of new doors, $1.50 and $1.75. Large glass doors, $3 and $3.50 each. Full stock of new sash and doors and windows. French windows, $3.50 a pair and up. Fine new front doors, $4.50 each.
WHITING WRECKING CO.,
Eighth and San Pedro.

FOR SALE—SECOND-HAND BLACK PIPE—
3000 feet ..... 1¼-in.
3000 feet ..... 1-in.
3000 feet ..... ¾-in.
3000 feet ..... ½-in.
3000 feet ..... ⅜-in.
We have everything in the line of iron. Also we buy, sell or exchange everything in the line of iron.
CALIFORNIA IRON & METAL CO.,
627 E. Eighth st. Main 2643.

FOR SALE—
Galvanized wash tubs, (slightly dented,) No. 1 size, 65c; No. 2 size, 75c; No. 3 size, 85c. Large galvanized garbage cans, $1.50 each. Good hard wood, regular value $30 for $25 per thousand. Lemonade shakers, 75c. Dishpans, any size, 15c. Lamps, 1 of interest at low prices.
WHITING-MEAD COMMERCIAL CO.,
Ninth and Maple.

FIXTURES FOR SALE—CHEAP—
Wall cases, showcases, counters, desks, cash registers, scales, electric coffee mills, cheese cutters and cases; a fine lot of jewelers' fixtures. Bookkeeping.
J. F. SUGARMANN'S, 142-148 N. Spring st.
Main 8114—P4810.

FOR SALE—
Full stock of new sash and doors and windows, French windows, $4.50 a pair and up. Fine new front doors, $4.50 each.
WHITING WRECKING CO.,
Eighth and San Pedro.

FOR SALE—
New 10-ft. steel bath tubs, $11; pedestal lavatories, $4. Corner lavatories, $4. Roman lavatories, $4. Toilet tank lining, $1.50. New toilet seats, $2. Large refrigerators, $15.
WHITING WRECKING CO.,
Eighth and San Pedro.

FOR SALE—ONE 45-HP. PT. BUTCHER'S MEAT market; will sell for $115; cost new $200; this box is in fine shape, just like new. WHITING FIXTURE CO., 412-14 E. Ninth st. Main 4479.

FOR SALE—
CLASSIFIED REAL ESTATE ADVERTISEments in the Sunday Times must be received before 9 p.m., Saturday. Classified "Want Ads," etc., will be accepted until 11 p.m., Saturday.

FOR SALE—
Special store bargains, good sheet iron lined six light bottling stoves.
WHITING-MEAD COMMERCIAL CO.,
Ninth and Maple.

FOR SALE—AUCTION, THURSDAY, 9TH, AT 9:30 o'clock, 1548 W. Jefferson st., corner 16th. Fresh stock of groceries and all grocery and butcher's fixtures, in lots to suit; fixtures sell 2 o'clock. ENGLAND, Auctioneer. Phone 22760.

FOR SALE—
Wonderful vacuum cleaner, special, $5, on sale this month for $4.50; only a few at this price. WHITING-MEAD COMMERCIAL CO.,
Ninth and Maple.

FOR SALE—SACRIFICE $1000 STOCK MAY. thews paints and brushes, all colors, white lead, $6.50 per 100 lbs.; linseed oil, raw or boiled, $1.50 per gallon; 1-gal. roofing paint, 95c roll. 40 dozen brushes, 25c up. 827 S. MAIN.

FOR SALE—DO YOU NEED A TENT? WE MAKE [illegible] and have for sale a few second-hand tents, [illegible] Inc., successors to Wise & DOWNIE, 644 S. San Pedro. Phone Bdwy. 2160; F4306.

FOR SALE—GAS ENGINES OF ALL MAKES AND [illegible] Second-hand boilers, 10 to 75 H.P. We have displaced them with electricity. Room 113, 120 E. FOURTH ST., Los Angeles.

FOR SALE—LUCKY BALDWIN'S COLLEGE SCHOlarship, cheap for cash; telegraphy, stenography, book-keeping, etc. CATHOLIC MONTHLY CO. Box 10, 1064½ S. Spring.

FOR SALE—400 FT. 8-IN. WELL CASING, 10-in. thread, 32-lb., fine condition, $1.50 ft. (No dealers.) L. LICHTENBERGER, 219 N. Los Angeles.

FOR SALE—
"TAKE TIME BY THE FORELOCK." Telephone your Want Ads to The Times Friday or early Saturday. MAIN 8200—10091.

FOR SALE—SUPERIOR GAS RANGE, VICTOR range for sewer, awning and curtains, gold stove and bag. 468 ROLAND AVE. Phone Clare. 327.

FOR SALE—GALVANIZED IRON AND REDWOOD tanks, 100 gallons, $50; 1500 gallons, $200; corrugated, galvanized, 2500 gallons, 10,000 gallons, guaranteed price right. DEMMITT, portables, 125 Main.

FOR SALE — 1000 PRINTED BUSINESS CARDS, 250 billheads, letterheads, envelopes, contracts, etc., $1. PANAMA PRINTING PLANT, 212 Mercantile Place.

FOR SALE—BRAND NEW GARLOCK CHEAP for cash; size 12x16; WALKER PORTABLE COMPRESSOR NO. 142; 56ch st., one block east of Main. Phone 20005.

FOR SALE—GROCERY, MEAT MARKET, FIXtures and grocery stock. All or separate. 724 Maple.

FOR SALE—ORDER YOUR KINDLING WOOD now. Big load $2. WESTERN BOX CO., 947 West 36th. Phone 55322.

FOR SALE—TRUNKS, CHEAP, ONE WARDROBE trunk, two regular heavy fiber trunk, practically new. PHONE 55834.

FOR SALE—SECOND-HAND DOORS AND WINdows, chairs. Call at 815 W. WASHINGTON st. Phone 20005.

FOR SALE — SAFES, SAFE DEALERS, SAFE'S standard safes, new and used; terms or trade. FIREPROOF SAFE CO., 647 S. Olive.

FOR SALE—OR RENT—LARGEST ASSORTMENT invalid wheel chairs; physicians', hospital supplies. PROFESSIONAL SUPPLY CO., 415 W. 8th.

FOR SALE—SECOND-HAND SHOWCASES, ONE entire floor of bargains. WEBER'S SHOWCASE AND FIXTURE CO., 310-320 S. Los Angeles st.

FOR SALE—2 BARBER CHAIRS, 2 MIRRORS, 1

THE CITY
AND ENVIRONS.

For War Sufferers.

A concert for the benefit of the Jewish war sufferers will be given at 2 p.m., the 14th inst., in Clune's Auditorium. L. E. Behoymer has arranged the musical programme.

For Red Cross.

A vaudeville entertainment and dance for the benefit of the Red Cross will be given Thursday evening in Toberman Hall by the North Ardmore Auxiliary of the Los Angeles Chapter.

Army Man to Speak.

Capt. J. Carl Schindler, One Hundred and Forty-third Field Artillery, U.S.A., will speak on "The Electrized Man" at a meeting of the Jovian Electric League at noon today at Jahnke's Tavern.

To Wed St. Louis Girl.

Word was received here yesterday that John J. A. Bliss, examiner for the Pacific Coast Board of Underwriters at Los Angeles had taken out a license to wed Miss Irene R. Wunderlich of St. Louis. Mr. Bliss is a resident of Rivera.

Banquet for Selectives.

In honor of two employees of the concern who have been drafted for the National Army, and who will leave today for American Lake, a banquet was given last night at Delmonico's by the Mission Dye Works. Thirty attended the affair, which was featured by musical entertainment. J. F. Taylor, proprietor of the establishment, acted as toastmaster.

Benefit Ball.

The Los Angeles Society for the Prevention of Cruelty to Animals, No. 301 Merchants' Trust Building, will give a benefit ball, that they may continue their work for the protection of dumb animals throughout the county, in the McKinley Hall, Walker Theater Building, Seventh and Grand avenue, on next Saturday evening. The public is urgently requested to attend.

Workers Union to Rally.

The fall rally of the Los Angeles graded union of Sunday-school workers will be held in Berean Hall, Temple Auditorium, beginning at 10 a.m. today. There will be a lecture by Mrs. W. A. Price, departmental conferences, luncheon and social hour at noon. There will be an interesting programme of Thanksgiving stories in the afternoon. All former members and all persons interested are invited to be present.

Japanese Liners to Call Here.

According to cable advices received by D. F. Robertson, local agent for the Toyo Kisen Kaisha, effective with the sailing of the steamship Kiyo Mara, November 11, from Los Angeles Harbor, all steamers of the Toyo Kisen Kaisha will call at Los Angeles Harbor, en route to and from Japan and South American ports. All steamers will carry first, second and third-class passengers and freight from Los Angeles to Honolulu, Japan, China and South American ports.

Finis.

STRICKEN BY DEATH WHILE SEEKING REST.

OIL COMPANY'S PRESIDENT IS SUDDENLY TAKEN.

Heart Attack is Fatal to Well-known Los Angeles Citizen While Hunting Near Kettle Falls in Washington—Body to be Brought to this City.

Stricken with neuralgia of the heart while on a hunting trip with members of his family, T. A. Winters, 46 years old of No. 539 South Western avenue, died suddenly at Kettle Falls, Wash., Monday, according to advices received by Los Angeles friends yesterday. Mr. Winter had been a resident of Southern California for twelve years, for the past five years as president of the Richfield Oil Company.

Always in perfect health, Mr. Winter's sudden demise was a severe blow to his son, Ardina Winter, and his brother, C. H. Winter, vice-president of the Spokane and Eastern Trust Company, who were with him.

The body will be brought to Los Angeles immediately and funeral services will be held at Pasadena, though the date has not yet been set.

Prominent in oil and mining circles, Mr. Winter made many friends. He was also a Scottish Rite Mason, a member of the Los Angeles Country Club and the Overland Club of Pasadena.

Mr. Winter leaves a widow, Nell Winter; two daughters, Charlotte and Marian, 18 and 15 years old, respectively, and a son, Ardina, who was with him at the time of his death.

BOASTS OF HUSBAND WIN WIFE DIVORCE.

Alleged boasts by Chester Smith, employee of a Jersey City (N. J.) bank, that while his wife was sick in a hospital that he had had "a very happy time" with other women, led to Mrs. Emma Smith yesterday being granted a divorce by Superior Judge Avery. Cruelty was the charge, the cruelty being Smith's alleged boastings of the good times he had had with other women.

Asks Hearing.

NORTON WANTS TO EXPLAIN IT.

Supervisor Desires to Tell of Mileage Claims.

Attorneys Argue Over Request of Accused Official.

Purchase of Street Palms in Limelight Again.

The case of Supervisor Richard H. Norton, on trial before Superior Judge Wilbur on the charge of the alleged misuse of county funds, will go to the jury either late this afternoon or sometime tomorrow. The submission depends entirely on how much time will be consumed by attorneys for the other Supervisors yet to face a jury in presenting to the court legal authorities on just how much latitude should be shown defendants relative to testimony on technical points relative to their several defense contentions.

Much of yesterday afternoon's session was devoted to arguments on law points as to whether Mr. Norton can explain to the court and jury his famous mileage claims, and what information he may have relative to the transfer of moneys from one fund to another.

Had it not been for these arguments, and the decision of the court to hear the attorneys for the other Supervisors yet to be tried on questions of law seeking to expedite the forthcoming trials, the Norton case would have gone to the jury yesterday afternoon.

When the court took cognizance of the fact that certain law points raised in behalf of Mr. Norton and his proposed explanations would crop up in the forthcoming trials, it was deemed advisable to thresh out the entire matter at this time, and thereby expedite the trials of the other Supervisors.

If Mr. Norton is not permitted to explain his mileage bills and give his version of the alleged transfer of sums from one fund to another, there will be no further testimony, it is said, in this case. Arguments before the jury will next be in order.

A feature of yesterday's proceedings was the injection into the case of the purchase of $25,000 worth of palms for display purposes on the streets during the exposition year. Mr. Norton said he protested strongly against the purchase of the palms, and that several times there were "warm discussions" at board meetings over the matter.

He said that a special 3-cent tax was levied to cover the expenses of the General Exposition Committee, refuting the contention of the prosecution that this levy was made to cover alleged shortages in different funds.

The witness admitted that he did not always examine the financial reports submitted to him, because he was overburdened with work. He said he was forced to reply upon the word of other county employees that the county's finances were being handled as they should, and he admitted that he never compared the Auditor's and the Treasurer's reports.

At first Mr. Norton contended that the alleged deficits were merely book-keeping shortages, but yesterday he admitted that he had since satisfied himself that some moneys had been used for certain county purposes that probably should not have been. But he contended that the money never was illegally used while he was Supervisor, "and it can't be shown that such is the case," he added.

CULVER CITY NAMES CITIZEN FOR MAYOR.

The Board of Trustees of Culver City held its first meeting last evening and elected R. P. Davidson Mayor. The event took place at the clubhouse and was well attended. Other officers who were installed follow: Treasurer, C. N. Rosenthal; City Clerk, Charles E. Shillito; Trustees, Walter Edwards, B. J. Higuera, Dan F. Coombs and V. R. Day. Leonard Wilson was appointed City Attorney. Walter Edwards then entertained at his home the newly-elected officials and other prominent citizens. Culver City was incorporated on October 15 as a city of the sixth class and has had a remarkable growth since it began its existence three and a half years ago.

BUSINESS BREVITIES.

[Advertising.]

For quick action drop answers to Times "liners" in Times liner boxes in downtown office buildings. The locations of the boxes are printed in the first column of The Times "liner" section.

The Times Branch Office, No. 619 South Spring street. Advertisements and subscriptions taken. Telephones Main 8200, 10391.

French, Italian, Spanish. Heartt-Dreyfus Studios, 801 Majestic Theater Bldg.

Best in photography, Steckel studio.

"The Exclusive Specialty House for Feminine Apparel"
Garments of Style, Quality, Popular Prices.

Myer Siegel & Co.

443-445-447 South Broadway

Satin and Jersey Silk Petticoats

$5.00 and $6.00

In all the latest colors and newest models of the season.

Lisle Underwear

Union Suits of fine lisle, finished with band top and cuff knee, special at..... 85c

Lisle Bodice Vests, in white or pink, special, priced at..... 35c

Neckwear Sale

High or low neck guimpes and vestees, also flat or rolled collars and sets, in net, organdy and pique. Many are trimmed with dainty laces and pearl buttons. Special at..... 50c

Garments of Style, Quality, Popular Prices.
"The Exclusive Specialty House for Feminine Apparel"

Unique Leadership

Women who appreciate the style differences which a day or a few days, or a week, makes, will recognize in the showings of the "Unique" a fashion service which is not duplicated by any other Los Angeles store.

The new creations of Fifth Avenue are invariably shown here in advance of their presentation elsewhere.

New models in Tailleur Suits just received.

THE UNIQUE
"The House of Authentic Styles"
325 BROADWAY

Announcing a New Line

IN MY new establishment I find a demand for a new line of $40 and $45 suitings in addition to my regular showing.

Acting accordingly, I announce today a new and entirely complete showing of fall woolens in plaids, stripes and mixtures. There are browns, blues, grays, greens and many delightful combinations of these and other of the popular fall colorings.

In these suits, made-to-your-measure, you get superior tailoring and the advantage of my 31 years of experience in pleasing the best dressed men in Los Angeles.

This new line is displayed in my windows.

Richard Gordon
Tailor to Discriminating Men
754 South Broadway
Ground Floor of the Investment Building
(10)

REED & HAMMOND
General Auctioneers. 1055-55 So. Main St., near 11th. Oldest and largest auction house in the Southwest. Experts in every branch of auction work. Watch our ads. and attend the big sales. Cash advanced on consignments. For all information call up F2545; Broadway 2500.

AUCTION
J. J. SUGARMAN
AUCTION AND COMMISSION HOUSE
General Auctioneer
Furniture, Merchandise, Fixtures.
142-148 No. Spring Street
112-116 Court Street
F4810 Main 3114

DENTISTS WANTED!!!

I want two first-class operators, salary $50 per week.

More if services satisfactory.

—ALSO—

First-class laboratory man; must be good gold worker; salary $35 per week to start.

Closed Sundays.

Dr. Fairfield
Pantages Building

McBURNEY'S
KIDNEY and Bladder Medicine.

For Bright's Disease, brick dust deposit, bed-wetting, gravel, dropsy, diabetes and rheumatism. Send 50 cents in 2c stamps to W. F. McBurney, 2007 S. Vermont Ave., Los Angeles, Cal. for 5 days' treatment. Prepaid. $1.75, all druggists. Established 1895.

CHICAGO AND EAST
EVERY DAY
Through Salt Lake City
LOS ANGELES LIMITED . . 1:25 P.M.
PACIFIC LIMITED . . . 9:00 A.M.
OVERLAND EXPRESS . . . 9:00 P.M.
OBSERVATION, SLEEPING AND DINING CARS
TICKETS AT 501 SOUTH SPRING STREET.

Mother's Friend
FOR
Expectant Mothers
A FRIEND IN NEED

B. F. Shane
"The White" Auctioneer
Methodical, systematic, efficient, insures best results from merchandise, household effects and real estate. Phone F7858. 416 Trust and Savings Bldg., 6th and Spring St.

AUCTION.
WEDNESDAY, 10 A.M.
1712 TRINITY ST., FLAT A.
Take Maple Ave. or San Pedro St. Cars. Fumed oak library table, oak rockers, 8x10 and 9x12 Axminster rugs, small rugs, fumed oak dining table and chairs, golden oak dressing table and chair, colonial oak chiffonier, canter tables, bric-a-brac, potted plants, lace curtains, utensils, pillows, etc., etc.
REED & HAMMOND, Auctioneers.

AUCTION
WEDNESDAY, 2 P.M.
2423 SO. GRAND AVE.
Six rooms of furniture, bed, davenport, library table, reed rockers, lace curtains, hall tree, sanitary couch and pad, bronze beds, springs, mattresses, bed linens, bedding, dining table and leather chairs, sideboard, dishes, one mantel folding bed, dressers, chairs and rockers, sewing machine, rugs, gas range, utensils, refrigerator, etc. Selling out on account of brother going to war.
REED & HAMMOND, Auctioneers.

AUCTION
Today, Wed., 10 a.m., Furniture (5 Rms.) Also ranch outfit, horses, plows, etc., 332 E. OLIVE ST., MONROVIA, CAL. Thurs., 2 p.m., 2 lots Huntington Park, on Santa Fe Ave. and Marlborough St., just south of Clarendon St.
Fri., 9:30, extra nice furniture (6 Rms.) 813 BIXEL ST. Take w. 6th st. cars.
Mon. and Tues., $10,000.00, furniture, Persian rugs, 7 barrels cut glass and dishes, linens, bedding, bric-a-brac; storage goods. For convenience of sale a large Spring st. store has been rented. Particulars tomorrow.
STROUSE & HULL, Aucrs. M. 8274; 62705.

AUCTION.
Friday, October 5th, 10 a.m., at 144 N. MAIN ST.
Dry goods, gents' furnishings, hats.
J. J. SUGARMAN, Auctioneer.
Office 143 N. Spring St.
F4810; Main 3114.

Standard Auction Mart
Thos. H. Foster, Auctioneer.
Highest cash price paid for all classes of Household Furniture.
Los Angeles, 1305 S. Figueroa St. Phone Home 24710.
Long Beach, 514 Pine Ave. Home 54. S.S. 771.

Rhoades & Rhoades
Expert Live Stock Auctioneers
Ben A. Rhoades and Harold B. Rhoades. Sales conducted in all parts of California and adjoining States.
Office 1201-2-3 So. Main St., Los Angeles
Phones Main 1280—52070

THOS. B. CLARK
General Auctioneer and Importer of Antique Furniture
840 SOUTH HILL STREET
F1907, Broadway 1921

Billy's got Satan's "billy."
For good goods in Custom-Tailored Clothes, try Brauer. The latest Fall Suitings are here in All-Wool, Guaranteed Quality.

Two Specials
$20 and $25
Suit or o'Coat

Every good man wants a tailored suit because of its better wearing quality. Hit the trail HERE.

Ask Brauer & Co
—Tailors to Men Who Know—
TWO SPRING ST. STORES
345-347 and 529-527½

MRS. BELLE FOX
4751 N. Paulina St., Chicago.

Mrs. Fox writes us that sometimes she could not sleep, her scalp itched so from dandruff. Her hair was thin, lifeless and dry. She had the trouble two years before she tried Cuticura and was healed by using one box of Cuticura Ointment and one cake of Cuticura Soap.

For sample each free by mail address post-card: "Cuticura, Dept. 29G, Boston." Sold everywhere. Soap 25c. Ointment 25 and 50c.

Drs. Shores & Shores
STRICTLY RELIABLE SPECIALISTS
Men & Women

When you tell your troubles to a doctor, you want to know WHO HE IS, and that he is reliable and will treat you absolutely on the square. Look at Drs. Shores' record of 24 YEARS OF CONTINUOUS SUCCESS AS SPECIALISTS. Low Rates, Up-to-date Treatment, Electricity, etc. Medicines Free to Patients. Do not invite permanent invalidism by neglect. But come and see what experienced specialists can do for you and if and how you can be cured or benefited. Consultation FREE. Our Specialties: Catarrh, Deafness, Head Noises, Asthma, Hay Fever, Rheumatism, Lumbago, Sciatica, Neuritis, Insomnia, Coffee, Bright's Disease, Diabetes, Piles, Goitre, Consumption, Epilepsy, Eczema and other Chronic Diseases of the Nerve, Skin, Blood, Stomach, Bowels, Heart, Lungs, Bladder, Kidneys and Liver. Rooms 403-4-5 Lissner Bldg., 534 S. Spring St., Los Angeles. Office Hours, 9 to 5. Evenings, 7 to 8; Sundays, 10 to 12.

Drs. Steele & Steele
Skin and Feature Specialists.
Consol. Realty Bldg., 6th and Hill Sts.
Rooms 302-3. Hours 10 to 5.
Correct ill-shaped noses, outstanding and deformed ears, sagging cheek and brow; double, thick and harelip, receding chin, baggy or stringy necks, puffy eyelids. Round out hollow cheeks, thin necks, shoulders, arms, hands. Remove scars, pittings, moles, birthmarks, wrinkles, withered skin by our peeling process. Red veins, pimples, blackheads and other defects.
Paraffine or lumpy filling removed.
Home Phone A9782.
Consultation Free.

Used Sewing Machines
BROOKS
Sewing Machine Co., 318 W. Sixth St. and 853 S. Broadway.
F6757 F2985
Main 2105. Bdwy. 5261

THE WEATHER.
[Official Report.]

LOCAL OFFICE, U. S. WEATHER BUREAU, Los Angeles, Oct. 2.—[Reported by Ford A. Carpenter, Meteorologist.] At 5 o'clock a.m. the barometer registered 29.93; at 5 p.m., 29.89. Thermometer for the corresponding hours showed 60 deg. and 74 deg. Relative humidity, 5 a.m., 50 per cent.; 5 p.m., 09 per cent. Wind, 5 a.m., southeast, velocity 2 miles; 5 p.m., southwest, velocity 6 miles. Highest temperature, 83 deg.; lowest, 57 deg. Rainfall for season, none; last season, 1.60 inches. Barometer reduced to sea level.

WEATHER CONDITIONS.—The pressure continues moderately high over the greater part of the United States, the crests of the areas being central over Virginia and Utah. Little precipitation fell, and was distributed only to portions of Oregon, Washington and Illinois. The weather is fair in Southern California, with moderate temperatures. Cloud or fog only prevails along the coast. There is no indication of change in weather conditions during the ensuing thirty-six hours in Los Angeles and vicinity.

LOCAL FORECAST.

For Los Angeles and vicinity: Fair Wednesday, except cloudy or foggy in morning near coast; continued warm; light northwesterly winds.

For Southern California: Fair Wednesday, except cloudy or foggy in morning near coast; light northwesterly winds.

STATE FORECAST.

SAN FRANCISCO, Oct. 2.—Weather forecast: San Francisco, Oakland and vicinity: Wednesday, fair and continued warm; light Northwesterly winds.

Southern California, Sacramento, Santa Clara and San Joaquin valleys: Wednesday, fair and continued warm; light northerly winds.

ARIZONA FORECAST.

WASHINGTON, Oct. 2.—Forecast for Arizona: Wednesday, fair; Thursday, partly cloudy; not much change in temperature.

COLORADO RIVER.

YUMA (Ariz.) Oct. 2.—[Exclusive Dispatch from the U. S. Reclamation Service.] Gauge height Colorado River, 14.5 feet.

ORCHARD REPORTS.—Minimum and maximum temperatures from orchards reported to the Los Angeles office of the U. S. Weather Bureau yesterday are as follows:

Station—	Max.	Min.
Bonita	84	58
Corona	90	55
Escondido	90	48
Mt. Wilson	78	57
Pasadena	83	53
Pomona	86	50
Redlands	90	45
Riverside	89	49
Santa Barbara	78	53
San Bernardino	90	52
San Fernando	86	50
Tustin	90	54

VITAL RECORD.

MARRIAGE LICENSES.

The following marriage licenses were issued yesterday, Sept. 3 and 4, and 439 given.

BEEBE—GIDLEY. John E. Beebe, 24; Mildred S. Gidley, 24.
BUCHEN—WOODWORTH. Grover C. Buchen, 31; Felicia J. Woodworth, 34.
BURLESON — WILLIAMS. William Burleson, 65; Rebecca Williams, 50.
BUTTERFIELD—NOLAN. Warren H. Butterfield, 31; Mary R. Nolan, 37.
CASE — DENNIS. William J. Case, 27; Madeline V. Dennis, 23.
CONRAD — WEAVER. Guy B. Conrad, 23; Grace M. Weaver, 23.
DEWEY — SHERMAN. Clarence W. Dewey, 45; Katherine D. Sherman, 37.
DUFFEY—LYONS. John M. Duffey, 29; Mayme E. Lyons, 21.
DUNHAM—TAYLOR. David H. Dunham, 27; Violet Taylor, 18.
EINSEL—MURPHY. Lee D. Einsel, 22; Hazel Murphy, 18.
GLENDINNING — BLINN. James E. Glendinning, 38; Maggie Blinn, 28.
GUSNER—Risk. Willis A. Gusner, 26; Anna M. Risk, 25.
HANLEY—WALKER. Carl L. Hanley, 23; Ruth E. Walker, 20.
HANSEN — HANSEN. Walter K. J. Hansen, 30; Pauline Hansen, 30.
HUGHES—GIBSON. Edmund S. Hughes, 29; Ruth Gibson, 18.
IRVIN—McKINNIS. Walter Irvin, 23; Josie McKinnis, 33.
JONES—WELCH. Wilson H. Jones, 21; Juanita M. Welch, 17.
KING—STEGNER. Raleigh B. King, 28; Marguerite A. Stegner, 21.
MARTINEZ—SANZ. Bernardo Martinez, 29; Amalia Sanz, 20.
MATIC — BARRON. Nicolas Matic, 32; Janet C. Barron, 27.
McALLISTER—HUBERT. James F. McAllister, 21; Viola M. Hubert, 18.
McDOWELL—PACHECO. Edmund W. McDowell, 29; Carmen Pacheco, 24.
McLEOD—CARPENTER. John J. McLeod, 45; Ella B. Carpenter, 46.
MILLER—DWYER. Alonzo D. Miller, 24; Laura B. Dwyer, 21.
PERENNOS—LITTLE. Yves Perennos, 31; Stella M. Letie, 21.
SANDELL—LUND. N. Albert Sandell, 32; Elena C. Lund, 20.
SCHWAB—SILVER. Frank Schwab, 54; Nellie A. Silver, 46.
WATERMAN—ABBOTT. Dwight H. Waterman, 22; Nora I. Abbott, 18.
WILDER—RUSSELL. Ora C. Wilder, 32; Cora I. Russell, 37.

BIRTHS.

Names, sex, place and date of birth.

ARBOT, Mr. and Mrs. Joe, Boy, 307 Hewitt street, September 29.
BECK, Mr. and Mrs. Harris W. Daughter. Clara Bolton Hospital, September 25.
BORDEN, Mr. and Mrs. Le Roy C. Boy. California Hospital, September 30.
BRAUNEWIG, Mr. and Mrs. Albert. Daughter, 408 East Eleventh street, September 27.
CAMPOS, Mr. and Mrs. Benjamin. Daughter, 410 Gallardo street, October 1.
CHERBAK, Mr. and Mrs. Vladimar A. Daughter. Sisters' Hospital, September 28.
CRUELLS, Mr. and Mrs. Anthony B. Boy. 811 Terrace 49, September 29.
CRTDERMAN, Mr. and Mrs. Arthur J. Boy. Methodist Hospital, September 28.
DORADO, Mr. and Mrs. Carlos. Daughter, 1417½ Lawrence street, September 1.
EDMONDSON, Mr. and Mrs. Harry B. Boy. California Hospital, September 29.
ESPINO, Mr. and Mrs. Elrio. Daughter, 610 Imperial street, September 24.
FORTIER, Mr. and Mrs. Leon H. Boy. 443 East Forty-sixth street, September 30.
FOSTER, Mr. and Mrs. Charles W. Daughter, 528 Sixteenth street, San Pedro, September 27.
GOMEZ, Mr. and Mrs. Andrew E. Boy. 4182 South Western avenue, September 29.
HALL, Mr. and Mrs. Oliver. Boy. County Hospital, October 1.
HALLIN, Mr. and Mrs. Earl. Boy. 717 Maltman street, September 28.
HOWERTON, Mr. and Mrs. Jesse C. Daughter. 724 Maple avenue, October 1.
HUNTER, Mr. and Mrs. Leslie R. Daughter, 2706 Hillside drive, September 29.
JACOBY, Mr. and Mrs. William. Boy. California Hospital, September 29.
JONES, Mr. and Mrs. Addison B. Boy. 524 South Harvard boulevard, October 1.
LUNA, Mr. and Mrs. Amando. Daughter. 1610-½ Santee street, October 1.
LUNNEMANN, Mr. and Mrs. Hubbie P. Boy. California Hospital, September 29.
MEISENHELMER, Mr. and Mrs. Ebert P. Daughter, 1020 North Avenue 54, September 30.

PERFECT FUNERALS
BEST SERVICE
GRATIFICATION

There is the greatest satisfaction in the knowledge that the beloved one departed has been given the most beautiful. Godeau-Martinoni furnishes such funerals and save you half.

TELEPHONE
Bdy. 2731; Home 53427
Godeau-Martinoni
827 South Figueroa Street

Shipments to All Parts of the world.
No Extra charge for funerals in any part of Los Angeles county.
CALIFORNIA BRANCHES IN San Francisco, Oakland, Stockton

ACTRESS TELLS SECRET

A Well Known Actress Tells How She Darkened Her Gray Hair With a Simple Home Made Mixture.

Miss Blanche Rose, a well known actress, who darkened her gray hair with a simple preparation which she mixed at home, in a recent interview at Chicago, Ill., made the following statement: "Any lady or gentleman can darken their gray hair and make it soft and glossy with this simple recipe, which they can mix at home. To half a pint of water add one oz. of bay rum, a small box of Barbo Compound and ¼-oz. of glycerine. These ingredients can be bought at any drug store at very little cost. Apply to the hair twice a week until it becomes the required shade. This will make a gray haired person look 20 years younger. It makes the hair soft and glossy, is not sticky or greasy and does not rub off.

BIRTHS.

Names, sex, place and date of birth.

PAPAS, Mr. and Mrs. Ricardo. Boy. [illegible] trial street, September 24.
PARNELL, Mr. and Mrs. Jos. Daughter, [illegible] mar street, September 28.
RODGERS, Mr. and Mrs. Tudor S. Daughter, [illegible] odist Hospital, September 28.
SCOTT, Mr. and Mrs. William E. Daughter, [illegible] Cove avenue, September 28.
RUDOLPH, Mr. and Mrs. John. Boy. [illegible] pital, October 1.
SCOTT, Mr. and Mrs. Burbie B. Daughter, [illegible] lus Hospital, September 30.
SIMSON, Mr. and Mrs. John [illegible] Daughter, West Forty-second street, September 3.
SMITH, 6787, and Mrs. George. Daughter, [illegible] Hospital, October 1.
SMITH, Mr. and Mrs. Warren M. Boy. [illegible] Hospital, September 29.
STENGER, Mr. and Mrs. William H. Boy, 1500 West Twentieth street, October 1.

DIVORCE SUITS FILED.

BARTON, Winfield L. against Ruth B.
CRITES, Elizabeth against Oscar I.
DINMAN, Eleanor against Wesley R.
GOODIN, Daniel against Jessie.
HONSTWITT, Hilda B. against William S.
SPARKS, J. A. against Louise.
WEIGHTMAN, Marie against William.

DIVORCE DECREES GRANTED.

HOSKINS, Gilbert, from Anna Cecilia.
HUASO, Elizabeth from Henry.
VREELAND, Estelle M. from J. M.

OFFICIAL DEATH LIST.

Name and place of death— Age.

ARMSTRONG, John H. Los Angeles. 64
BERAUDT, Peter. Los Angeles. 67
BROOKS, Elias G. Los Angeles. 61
BURKHART, Bert. Los Angeles. 37
CROCKER, Aurelia M. Los Angeles. 64
GREEN, David R. Los Angeles. 72
HARTRANFT, Hattie M. Los Angeles. 47
HENRY, John. Los Angeles. 50
INGERSOLL, Emma C. Los Angeles. 67
MILLER, Ivy. Los Angeles. 26
NETTROUER, Tobias. Los Angeles. 80
PADILLO, Roberta. Los Angeles. 23
SIMMONS, Annie. Los Angeles. 17
SPEER, Melvina. Los Angeles. 77
SPURRELL, James A. Los Angeles. 45
TENNANT, Margaret L. Los Angeles. 60

DEATHS.

With Funeral Announcements.

CROCKER, At No. 1515 South Figueroa, Aurelia McNaught Crocker, aged 64 years, loved mother of Mrs. Myrtle Crocker of Florence, Neb., and C. H. Crocker of Australia.
Services from chapel of E. H. Ower Sons Co. Thursday, October 4, at 2 p.m. Friends invited. Interment, Ogden, Utah.
EMBKE, September 30, Ludwig Embke. Funeral services will be held Wednesday, 11:30 a.m. from the funeral chapel of Butch Co.
GREEN, October 1, David R. Green, father of Mabel Bilderrain, Mrs. Ora Solomon and David A. Green, aged 74 years.
Funeral Thursday, October 4, at 10 from chapel of Cunningham & O'Connor, 1061 South Grand avenue.
HUZMAN, In this city, October 2, Louise [illegible] man.
Remains at the parlors of Pierce Bros. Co., 810 South Flower street. Notice of funeral later.
INGERSOLL, Entered into rest October 1, Curley Ingersoll, beloved wife of J. [illegible] sell, at No. 1281 West Thirty-seventh street. Interment at St. Louis, Mo.
KEE, At Cobalt, Can., September 30, Alexander, aged 74 years, beloved husband of Mrs. Kee and loving father of Mrs. Charles [illegible] Kee of No. 1903 Pennsylvania avenue, this city, and Harry A. Kee of Cobalt, Can. Interment, Port Henry, Essex county, N.Y.
KNAPP, In this city, Laura Knapp. Remains at the parlors of Pierce Bros. Co., No. 810 South Flower street.
LYNN, October 1, Rudrod W. Lynn, aged 58 years, formerly of Richmond, Va., husband of Mrs. Columbia Foster Lynn and of Russell A. Lynn of Herndon, Va., Dr. [illegible] of Lynn of Wassca, Minn.; Mrs. [illegible] Marston and Mrs. Ballard Preston, both of Richmond, Va.; Dr. W. B. Lynn of Grundy Center, Iowa, and Rodney L. Lynn of Washington, D. C.
Funeral services Wednesday, October 3, 3:30 p.m., from the funeral parlors of Brown, No. 1235 South Flower street. Interment, Richmond, Va.
MOORE, Funeral services for Mrs. A. C. Moore, No. 443 West Forty-ninth street will be held at Bresee Brothers' chapel at 2 o'clock today, October 3. Rev. John Hunter officiating. Body will be cremated later.
RAYNOR, At No. 1843 South Arlington, Gertrude A. Raynor, aged 75 years, beloved mother of Mrs. Gertrude A. Hageman and Irving R. Smith.
Funeral notice later. Remains at the parlors of H. H. Hastings.
SHIFFLER, October 1, Rose, wife of Lee Shiffler and mother of Mrs. Hazel Starr.
Funeral services will be held Wednesday, 2 p.m., from the funeral chapel of Butch Co.
STAMPOFFSKI, At Alhambra, October 1, Rebecca Clyde (Stampoffski, aged 85, beloved mother of Carrol H. Stampoffski.
Funeral private, from the residence, 1 South Almansor, at 11 o'clock, Oct. 3. Kindly omit flowers. Interment, Inglewood Mausoleum. Turner, Stevens & Turner, directors.
TESTER, October 1, Mrs. Katherine Tester, 59 years, beloved wife of J. A. Tester of this city.
Funeral services today at 10 a.m. from Rosedale Cemetery chapel. W. J. Rosedale, funeral director.
TENNANT, Funeral for Margaret L. Tennant to be held from the chapel of Pierce Bros. on Wednesday, October 3, 3 p.m.
THAYER, At his late home at Athens, October 1, M. Thayer.
Funeral services to be held at the late residence Thursday, October 4, at 10:30 o'clock. Inglewood Park Cemetery.
WEBER, October 1, 1917, Anna Weber.
Funeral at the home of Dr. Ida Weber, No. 4000 South Figueroa street, Wednesday, October 3, at 2 p.m.
WINTER, Suddenly, at Kettle Falls, Wash., October 1, Ardina Winter, husband of Winter and father of Ardina, Charlotte and Marion Winter.
Funeral notice later.
WOLFF, The funeral services of the late Wolff will be held today (Wednesday), October 3, 1917, at 10 a.m., from the residence, 800 East Seventeenth street. Booth & Co., directors.
WRIGHT, October 1, Alfred Wright, aged 58. Interment, Canton, Ill. Garrett & Co., directors.

FUNERAL NOTICE.

Members of Los Angeles Lodge, No. 457, B., are requested to attend the funeral of our departed brother, Max Hirshfeld, Wednesday, 2, at 10 a.m., 20, 1355 South Figueroa.
DR. C. G. CAHEN, Pres.

CARD OF THANKS.

Bert R., Jesse M., Harry H. and Arthur wish to thank their many friends and the of the G.A.R. for their kindness during the and death of their mother, Lou Bell, and beautiful flowers and floral pieces.

Darling's Shop
FLORAL DESIGNS.
Artistic work. Reasonable prices. Sixth st., bet. Bdwy. and Spring. P or Main.

Housewives, Buy "Times" Cook Book.
The latest, recites, compiled in handy book. Just what you have been waiting for. Delicious, economical. Price 25 cents; by mail 30 cents. For sale at The Times, First and Broadway.

TAKEN IN ARIZONA, MAN FLEES OFFICE

An auto race not sanctioned by the A.A.A. is being run across the desert wastes of Arizona. A report reports F. D. McGee, late of [illegible] ice, and headed for St. Louis, with his wife and three children was so far in the lead that New officials have about given up hope of overtaking him.

McGee is wanted for [illegible] jail at Needles. If rearrested and returned to California he also will have to answer to a judgment [illegible] or's complaint sworn to by [illegible] Pierce of Venice.

Following the issuance of complaint McGee was taken into custody at Needles. The night before Sheriff Cline intended sending a deputy to bring McGee back to Los Angeles county he escaped from the Needles jail, bundled his wife and babies into his auto and, after crossing the California-Arizona state line, started for St. Louis.

ORDER REMOVAL OF HINDU FOR TRIAL

United States Commissioner Hamack yesterday ordered the removal of Harri Singh, a Hindu, to San Francisco for trial on an indictment charging him with conspiring to violate the neutrality laws of the United States by transporting arms and ammunition to the Hindus in India, and aiding in fomenting rebellion against British rule.

Within the five days allowed by the law a petition for a writ of habeas corpus in the case of Singh will be heard by one of the United States district judges, when the final order will be taken.

Mr. Wad's Secret is Safe—in Berlin! . . . . . *By GALE.*

(Copyright, 1917, by The Bell Syndicate, Inc.)

XXXVIth YEA

THIRD DR
TO ST

City to Send to Americ Today

THE first contingent of Angeles' second 40 quota of the Liber leaves for American La o'clock this morning over Fe. This train will carry tricts Nos. 15 and 16, who are 116 and 157, respectiv number of men will not this time, however, owin Federal District Board's certify a sufficient number back to the local boards them to send their full qu trict No. 15 will send bu five men and District No. 1 The entire city will send men this time.

At 6:40 o'clock this even and contingent will leave Santa Fe, comprising cit No. 14, San Diego county Nos. 1 and 2, San Bernar tricts Nos. 1, 2 and 3, Oran districts Nos. 1 and 2 and county No. 1. The Tular contingents will be picke route.

Practically all districts and county, will send sho at present, forwarding the r to American Lake as rapid Federal District Board com work of passing on industr cultural claims and appeals decisions of the local boar first to go will reach Ameri lste Friday afternoon and urday morning.

TOMORROW.

Tomorrow the majority of from the Los Angeles dist leave over the Southern Pa ginning at 8 o'clock in the This train will carry districts 6, 8, 11 and 12. The sec tingent will leave at 1 o'clo afternoon, comprising the from city districts Nos. 1, 2 9, 13 and 18; Pasadena distr 1 and 2, and county distric which includes South Pasad Alhambra. The third train part at 6 o'clock in the eve will carry city districts Nos 17 and the Imperial Valley gent.

Friday morning at 5 o'c Angeles county districts, a 4 will depart on a special t the Southern Pacific. The

N.B.B. Broc
White
Colored
Featuring a Parti
chase at
19c, 29
59c,

—Presenting an unusu agers of hotels and inst towels at a saving of fr
—These towels are in stripes and plaids. Yo the large roomy fellow Come in pretty blue, soiled, but nothing that than new. Nine hundr morning.

TE
—A place of infinite atmospheric, cuisine an
—Luncheon 12 to 2.

Camis
—Featuring the season in this very popular und
—Shown in pink and wi
—Slipover style with ri trimming. Many plain h
—Slipover styles trimme cluny lace, $3.75 and $
—Corset cover style wi $1.75.
—Another smart style e med with fancy mesh lac
—A pretty slipover mod bon. Only $4.50.

BIRTHS.

Names, sex, place and date of birth.

PAPAS, Mr. and Mrs. Rinaldo, Boy. 1212 Judson street, September 24.

PASSELL, Mr. and Mrs. Jos., Daughter. 639 La Salle street, September 28.

ROCKWELL, Mr. and Mrs. Tudor S. Daughter. 2041 Cove avenue, September 25.

RUDOLPH, Mr. and Mrs. John, Boy. County Hospital, October 1.

SCOTT, Mr. and Mrs. Herbie B. Daughter. 1001 Forty-second street, September 29.

SMITH, Mr. and Mrs. George. Daughter. Hospital, October 1.

SMITH, Mr. and Mrs. Warren M. Boy. Hospital, September 29.

STINGER, Mr. and Mrs. William H. Daughter. 1300 West Twentieth street, October 2.

DIVORCE SUITS FILED.

BARTON, Winfield L. against Ruth B.
CRITES, Elizabeth against Oscar I.
DUNLAP, Nancy against Wesley R.
GOODIN, Daniel against Jessie.
HOUSTRITT, Hilda R. against William G.
SPARKS, J. A. against Lydia.
WEIGHTMAN, Marie against William.

DIVORCE DECREES GRANTED.

HOSKINS, Gilbert from Anna Ocilla.
SEARS, Elizabeth from Henry.
VERELAND, Estelle M. from J. M.

OFFICIAL DEATH LIST.

Name and place of death— Age.

ARMSTRONG, John H. Los Angeles. 54
BERNEY, Peter, Los Angeles. 67
BROOKS, Elias G. Los Angeles. 66
BURKHART, Burl, Los Angeles. 1
CROCKER, Aurelia M. Los Angeles. 64
GREEN, David B. Los Angeles. 73
HARTNAGUT, Betty M. Los Angeles. 77
HENRY, John, Los Angeles. 59
JEWELL, Mary C. Los Angeles. 73
MILLER, Fred, Los Angeles. 42
NETTLETON, Tobias, Los Angeles. 52
PAVELLO, Roberto, Los Angeles. 27
SIMMONS, Anna, Los Angeles. 17
SPEER, Minnie, Los Angeles. 51
TERRELL, James A. Los Angeles. 49
TENNANT, Margaret L. Los Angeles. 66

DEATHS.

With Funeral Announcements.

CROCKER, At No. 1215 South Figueroa, Aurelia Mortimer Crocker, aged 64 years, beloved mother of Mrs. Myrtle Crocker Pyle, Florence, Neb., and C. H. Crocker of Fox, Australia. Services from chapel of H. H. Overholser & Co., Thursday, October 4, at 2 p.m. Friends invited. Interment, Ogden, Utah.

EMERY, September 30, Ludwig Emery. Funeral services will be held Wednesday, 11:30 a.m. from the funeral chapel of W. Balch Co.

GREEN, October 1, David B. Green, father of Mabel Sidlevain, Mrs. Ora Robinson and David A. Green, aged 74 years. Funeral Thursday, October 4, at 10 a.m. from chapel of Cunningham & O'Connor, 1051 South Grand avenue.

HUDMAN, In this city, October 2, Louise B. Hudman. Remains at the parlors of Fiesta Rose Co., No. 810 South Flower street. Notice later.

INGERSOLL, Entered into rest October 1, Dr. Curley Ingersoll, beloved wife of J. E. Ingersoll, at No. 1281 West Thirty-seventh street, at St. Louis, Mo.

KEE, At Cobalt, Ont., September 30, Alex Kee, aged 74 years, beloved husband of Gin Kee and loving father of Mrs. Carlos H. Dyer of 1305 Pennsylvania avenue, city, and Harry A. Kee of Cobalt, Can. Interment, Port Henry, Essex county, N. Y.

KNAPP, At the residence, Louis Knapp. Remains at the parlors of Fiesta Rose Co., No. 810 South Flower street.

LUIN, October 1, Rudolf W. Luin, aged 57 years, formerly of Richmond, Va., beloved husband of Mrs. Columbia Foster Luin and father of Rudolf A. Luin of Hamilton, Va.; Dr. Lyman Luin of Hamilton, Va.; Mrs. Mary Hardee and Miss Ballard Preston Luin, both of Richmond, Va.; Dr. W. H. Luin of Washington, D. C. Funeral services Wednesday, October 3, 2:30 p.m. from the funeral parlors of Wright & Brown, No. 1255 South Flower street, Interment, Richmond, Va.

MOORE, Funeral services for Mrs. A. C. Moore, 945 West Forty-fourth street will be held at Rosedale Brothers' chapel at 2 o'clock this day, October 3. Rev. John Hunter officiating. Body will be cremated later.

RATNOR, At No. 1845 South Arlington, October 1, Martha A. Ratnor, aged 75 years, beloved wife of Mrs. Gertrude A. Hageman and the late J. H. Ratnor. Funeral notice later. Remains at the chapel of J. H. Hageman.

SHIVELIAN, October 1, Rose, wife of Leo S. Shivelian and mother of Mrs. Hazel Starr. Funeral services will be held Wednesday, 2 p.m. from the funeral chapel of W. Balch Co.

STAMPOFSKI, At Alhambra, October 1, 1917, Laura Clarke Stampofski, aged 65 years, beloved wife of Alexander Stampofski. Funeral private, from the residence, 9, 12 South Almansor, at 11 o'clock, Friday, October 5. Interment, Rosedale Cemetery. Turner, Stevens & Turner, directors.

TEETER, October 1, Mrs. Katherine Teeter, 59 years, beloved wife of J. J. Teeter of Fox Hills. Funeral services today at 10 a.m. from Rosedale Cemetery chapel. W. A. Brown, funeral director.

TENNANT, Funeral for Margaret L. Tennant to be held from the chapel of Fiesta Rose & Co., Thursday, October 4, at 2 p.m.

THAYER, At his late home at Athens, October 1, M. Thayer. Funeral services to be held at the late residence Thursday, October 4, at 10:30 a.m. Inglewood Park Cemetery.

WEBER, October 1, 1917, Anna Weber. Funeral of the home of Dr. Louis Weber, No. 4000 South Figueroa street, Wednesday, October 3, at 2 p.m.

WINTER, Suddenly, at Kettle Falls, Wash., October 1, T. Arthur Winter, husband of Mrs. Winter and father of Avelina, Charles and Marion Winter. Funeral notice later.

WOLFF, The funeral services of the late Adolf Wolff will be held today (Wednesday), October 3, 1917, at 10 a.m., from the residence of Mrs. Wolff, 930 East Seventeenth street, South Los Angeles. Interment private. Wright & Brown, Co., directors.

WRIGHT, October 1, Alfred Wright, aged 71 years. Interment, Canton, Ill. Garrett & Co., directors.

FUNERAL NOTICE.

Members of Los Angeles Lodge, No. 487, I. O. O. F., are requested to attend the funeral of our departed brother, Max Hirshfeld, Wednesday, October 3, at 10 a.m., from the chapel of Pierce Bros., No. 1255 South Figueroa.

DR. C. G. CAREN, Financial Secretary.

CARD OF THANKS.

We, Bert R., Jesse M., Harry H. and Arthur L. Smith, wish to thank their many friends and the members of the G.A.R. for their kindness during the illness and death of their mother, Luella Bell, and for the beautiful flowers and floral pieces.

Darling's Shop
FLORAL DESIGNS
Artistic work. Reasonable prices.
Smith st., bet. Sibley, and Spring. F or Sibley st.

Housewives, Buy "Times" Cook Book
The latest recipes, compiled in handy book form. Just what you have been waiting for. Handy, convenient, economical. Price 25 cents; by mail 30 cents. For sale at The Times, First and Broadway.

TAKEN IN ARIZONA, MAN FLEES OFFICER

An auto race not sanctioned by the A.A.A. is being run across the desert wastes of Arizona. At last reports F. D. McGee, late of Venice, and headed for St. Louis, Mo., with his wife and three children, was so far in the lead that Needles officials have about given up hope of overtaking him.

McGee is wanted for breaking jail at Needles. If rearrested and returned to California he also will have to answer to a judgment of $1000 rendered against him in favor of Pierce of Venice.

Following the issuance of a criminal complaint McGee was taken into custody at Needles. The night before Sheriff Cline intended sending a deputy to bring McGee back to Los Angeles county he escaped from the Needles jail, bundled his wife and babies into his auto and, recrossing the California-Arizona state line, started for St. Louis.

ORDER REMOVAL OF HINDU FOR TRIAL

United States Commissioner Hamack yesterday ordered the removing of Harri Singh, a Hindu, to San Francisco for trial on an indictment charging him with conspiracy to violate the neutrality laws of the United States by transporting arms and ammunition to the Hindus in India, and aiding in fomenting a rebellion against British rule.

Within the five days allowed by the law a petition for a writ of habeas corpus in the case of Singh will be heard by one of the United States district judges, when the order will be taken.

The Times
LOS ANGELES

XXXVIth YEAR WEDNESDAY MORNING, OCTOBER 3, 1917.—PART II: 10 PAGES. POPULATION { By the Federal Census (1910)—319,198 By the City Directory (1917)—494,500

Another Parting.

THIRD DRAFT MOVEMENT TO START HERE TODAY.

City to Send a Thousand of Her Sons to American Lake War Camp Today and Tomorrow.

THE first contingent of Los Angeles' second 40 per cent. quota of the Liberty Army leaves for American Lake at 10 o'clock this morning over the Santa Fe. This train will carry city districts Nos. 15 and 16, whose quotas are 116 and 157, respectively. This number of men will not leave at this time, however, owing to the Federal District Board's failure to certify a sufficient number of names back to the local boards to enable them to send their full quotas. District No. 15 will send but twenty-five men and District No. 16, but 100. The entire city will send about 1000 men this time.

At 6:40 o'clock this evening a second contingent will leave over the Santa Fe, comprising city district No. 14, San Diego county districts Nos. 1 and 2, San Bernardino districts Nos. 1, 2 and 3, Orange county districts Nos. 1 and 2 and Riverside county No. 1. The Tulare county contingents will be picked up en route.

Practically all districts, both city and county, will send short quotas at present, forwarding the remainder to American Lake as rapidly as the Federal District Board completes its work of passing on industrial, agricultural claims and appeals from the decisions of the local boards. The first to go will reach American Lake the Friday afternoon and early Saturday morning.

TOMORROW.

Tomorrow the majority of the men from the Los Angeles districts will leave over the Southern Pacific, beginning at 8 o'clock in the morning. This train will carry districts Nos. 3, 4, 11 and 12. The second contingent will leave at 1 o'clock in the afternoon, comprising the quotas from city districts Nos. 1, 2, 4, 5, 7, 8, 13 and 18; Pasadena districts Nos. 1 and 2, and county district No. 6, which includes South Pasadena and Alhambra. The third train will depart at 6 o'clock in the evening and will carry city districts Nos. 10 and 17 and the Imperial Valley contingent.

Friday morning at 5 o'clock Los Angeles county districts, except No. 6 will depart on a special train over the Southern Pacific. The Ventura and Santa Barbara county contingents will also have a special train which will leave Ventura Friday afternoon.

The 100 men being sent from city district No. 16, will mobilize at the Boyle Heights branch library at 8 o'clock a.m., where they will fall in line for review by the members of the board, after which they will be presented with a silk flag by the Boyle Heights branch of the American Red Cross Society. Mrs. Arthur N. Lee, president of the Red Cross, will present the colors. Following this ceremony they will march to the Santa Fe depot, headed by the Kilties Band.

The National Defenders Celebration Committee, who have arranged to give the men of all districts leaving today, tomorrow and Friday, a hearty send-off, will assemble at the Santa Fe depot at 9 o'clock this morning. There will be a brass band, cabaret and jubilee singers to cheer the men on their way. In each Pullman car the women of the committee have arranged to place several packages of fresh California fruit and ample magazines to go around and the men will distribute an ample supply of cigars.

The women on the committee are Mrs. E. E. Leighton, chairman; Mrs. C. C. Ashley, Mrs. Willoughby Rodman, Mrs. J. S. Conwell, Mrs. Seeley E. Mudd, Mrs. E. P. Teasdale, Mrs. E. R. Brainard, Mrs. Matthew Robertson, Mrs. Sloan Orcutt, Mrs. W. H. Smith and Mrs. W. C. Tyler.

Henry Wittler, recently returned from Camp Lewis, American Lake, yesterday addressed a gathering of 200 drafted men at the Sentous school, headquarters of city district board No. 11, and told the men that they had nothing to fear at the camp. He assured them that the food is good; that the work, though hard, was not at all beyond the men's powers of endurance. He spoke highly of the officers and the splendid care they are taking of the men, and he told of the many pleasures to be enjoyed in spare time.

The speaker also stated that men need not take overcoats, as this is one of the first articles of wearing apparel given to the men upon their arrival. He says the clothing is being distributed to the men immediately upon arrival.

The Federal district board will

(Continued on Second Page.)

MEN LEAVING FOR CAMP LEWIS TODAY.

Following are the names, in complete alphabetical order, of all the Southern California men who are leaving today for Camp Lewis, American Lake, Wash., as part of the second 40 per cent. quota:

CITY DISTRICT NO. 14.

Anderson, Floyd T.
Belasco, Reginald J.
Bucklin, Robert A.
Carlock, William C.
Carpenter, Lee R.
Clarke, Edward D.
Cruickshank, Sidney D.
Davis, David P.
De Grasse, Marcellin L.
Dickinson, Stiles J.
Farrell, Frederick R.
Fitzgerald, Ray H.
Garcia, Soloman.
Ginder, Ralph.
Goodwin, Donald P.
Griffin, John J.
Happich, Peter L.
Hastings, Roscoe C.
Hay, Lew J.
Holman, William A.
Jacobs, Carl F.
King, Edward F.
Knight, Edgar C.
Malin, Douglas.
McVicos, James S.
Meeker, Edward R.
Melville, Harold F.
Mittanwell, Henry C.
Nettle, George R.
Nico, George.
Paker, Henry V.
Payne, Lester F.
Reyes, Morris L.
Ross, Raymond.
Rottgage, George W.
Seigler, Fred W.
Sharpe, Clarence R.
Sheldon, Noble W.
Smith, Warren A.
Smith, Walter S.
Stall, Lawrence D.
Strand, William M.
Teltro, Bert J.
Valenzuela, Joe S.
Van Alters, Frederick L.
Van Vleck, William G.
Wendt, Irvin W.
Wurstenburg, Archie J.
Zinke, Paul D.

CITY DISTRICT NO. 15.

Baumgardner, Charles W.
Benson, Alfred D.
Boulden, Robert L.
Byrd, David M.
Cannon, Percy J.
Gonzales, James.
De Santy, Rocke.
Fadley, Elliott S.
Gonzales, Fernando.
Holland, Harry.
Hungate, Pierre J.
Jones, Harry G.
Kiel, Frank E.
LaBrae, Joseph N.
Martin, Geo. W.
Miller, Ernest.
Moore, Arthur E.
Moore, Ira R.
Roach, John D.
Robertson, William R.
Sayres, Ralph M.
Solano, Alonzo L.
Swallwood, Rae F.
Stonich, George.

CITY DISTRICT NO. 16.

Abrams, Harry, 3066 Folsom.
Arcello, J., 526 Temple street.
Atmur, Cecil H., 2017 Brooklyn avenue.
Autumn, David C., 2038 North Boyle avenue.
Autumn, Elmer J., 668 North Boyle avenue.
Fallistero, Juan, 2013 North Main street.
Bailey, Lee, 1045 East Third street.
Bale, Elmer, 136 South Rio street.
Beatty, David R., 800 North State street.
Bennett, Peter, 1200 Chilton.
Bond, Roscoe E., 1062 Euclid avenue.
Borden, Perry R., 327 South State street.
Bors, Orlando, 2437 Cincinnati street.
Bowens, Henry, 1318 Kearney street.
Boyd, George, 19 Matoe Place.
Brigati, Angelo, 1045 Santa Fe avenue.
Bronner, Albert, 3424 East First street.
Brintero, G. F., 831 Lyon street.
Cole, Jos., 1200 Chilton.
Cohen, Nathan, 326 South Fores street.
Crabbe, Donald L., 121 South Boyle avenue.
Crisostomo, Felipe, 129½ East First street.
Dalton, Graham, 3726 Nopal.
Demarco, Frank R., 620 North Boyle avenue.
Dias, Miguel, 1 Dacotmoco.
Dulaney, Charles W., 2225 East Ninth street.
Duncan, Robert N., 421 North Mathews.
Dunn, John, 2900 East First street.
Dwyar, Edwin, 1059 Prado.
Encinas, Ladesalio, 834 Alisa.
Estes, Fred, 2536 Wabash avenue.
Feinstein, Leo, 147 South Clarence street.
Forbes, Wesley A., 2481 Edwin.
Gault, Sam, 1047 Henry street.
Gregg, Norman W., 1068 Prado street.
Giochino, Cipriani, 700 Clara street.
Haas, Leo, 2038 North Boyle avenue.
Halyorson, Clarence, 5706 North Aldama.
Hamilton, Louis, 2833 East Ninth street.
Hart, A., 711 South Archel street.
Hendricks, Afonso, 2225 Damon.
Hendrickson, Ely L., 3125 Eastside boulevard.
Herter, Frank E., 2927 Stephenson avenue.
Hofer, Earl F., 3561 East Seventh street.
Hutchinson, Francis, 2038 South Boyle avenue.
Ishlogg, Frank, 44 south Boyle avenue.
Kelly, Jos, 204 Hewitt street.
Keough, Harry J., 844 Imperial.
Kilcomin, Tom J., 2207 Hunter.
Leichlung, Herman, 1929 Brooklyn avenue.
Leis, Joseph, 1245 East 21st street.
Lewis, Edward, 2305 East 16th street.
Lindstrom, Sigurd J., 1006 South Mott street.
Lloyd, Henry, 3864 East First street.
Lobrke, Edward, 1215 East Second street.
Lucas, Clyde A., 533 North Pickett.
Lyon, Fred W., 2725 Gaspar street.
Manning, Albert, 1917 North Main street.
Markham, Stanley G., 114 South Boyle avenue.
Matthews, Frank, 1020 South Euclid.
McFadden, George B., 3059 Gairaca.
McKee, Ralph D., 325 Gertrude.
McMillan, Raymond M., 635 South 36th.
Millot, George R., 711 North Mott.
Mire, Edward J., 1170 Plymouth street.
Moore, Frank R., 1617 East Fifth street.
Murray, Clarence K., 113½ East First street.
Murray, Hornell E., 311½ Gertrude street.
Nadler, Leon, 220 Bewitt street.
Neer, Russell, 1432 Pleasant avenue; 309 Mill st., El Paso, Texas.
Nocillo, Allen J., 2315 East First street.
O'Connor, Rhody J., 1914 East Seventh street.
Oklema, Herman, Huntington Lake, Cal.
Page, John E., 1003 West 23rd street.
Parks, F. E., 1634 Las Vegas.
Patterson, Clarence A., 113½ East First street.
Peters, Sidney H., 2027 East Sixth street.
Peters, William C., 1045 Wilcox.
Pettingill, Morris, 1909 Michigan avenue.
Pirotte, Jos. 930 Rosabell street.
Pidcock, Jesse, 325 Rosabell street.
Randall, Edward, 318 North Pickett.
Rapaport, Harry, 326 Gertrude.
Riley, G. G., 2035 Malaber.
Rizo, Gabriel, 580 Colyton.
Rondone, Jack, 2215 Enterprise street.
Robinson, George T., 2283 East Fourth street.
Sario, Ralph, 415 Gillette street.
Salo, Mathew A., 807 Turner street.
Schaeffer, John A., 550 Mission Road.
Schneider, Frank, 320 South Chicago street.
Shenbent, Victor E., 2612 Brooklyn avenue.
Shinall, Stephen H., 175 North Fecan street; 44th and Logan, Denver.
Smith, Harry, 130 East street.
Sheriff, George, 2023 Stephenson avenue.
Sullings, Cordie R., 716 Traction street.
Tarro, Dominico, 407 North Los Angeles.
Tena, Cornelius, 440 Carolina street.
Thompson, William H., 2119 Michigan avenue.
Tipton, Alton H., 923 Fresno.
Treitman, Sigmund, 1906 Brooklyn avenue.
Turk, Abraham, 2053 Brooklyn avenue.
Varree, Miles, 722 East Eighth street.
Wahl, Hy H., 1455 Henry street.
Wessina, Frank, 425 South Mathews street.
Wharton, Charles W., 428 South Mott.
Wheeler, S. R., 426 South Boyle avenue.
Whittimer, Glenn T., 1017 South Boyle avenue.
Wichelman, Willis O., 1069 South Dakota street.
Yaras, Joseph, 1127½ East Tenth street.
Young, Godfrey A., 2407 Pennsylvania avenue.
Zaminetti, Miguel, 2911 East Second street; 2401 18th street, San Francisco.

SAN DIEGO COUNTY.

The list from San Diego county will not be complete until the men line up to entrain, but the following are expected to leave:

Anderson, Carl J.
Anderson, Albert J.
Aguilar, Blas.
Brown, William C.
Brown, Alfred J.
Bailey, James F.
Blabon, Bert R.
Blaine, Lowell W.
Christian, Roy L.
Cory, Clyde R.
Casas, Joe C.
Catteon, John W.
Culver, Harold.
Carter, Max R.
Carter, Roy H.
Duro, Raymond.
Doubleday, Howard D.
Duff, Walter A.
Deitrich, Ernest L.
Duran, Ambrosio.
Duran, Raymond.
Engstrom, Theodore.
Erro, C. William.
Elliott, Samuel L.
Faust, Frank N.
French, William M.
Fisher, Edward F.
Flanders, Stanley E.
Freeman, Wesley.
Frosio, Alphonsius J.
Fenton, Earl D.
Grand, Edward.
Gould, Leslie H.
Goodhart, William F.
Gilliland, Leo.
Griffin, P. Grant O.
Grand, John F.
Graham, Harvey.

(Continued on Second Page.)

Women Place Themselves Under Rules of War.

Already enlisted in the Women's Regular Army for Food Conservation.

Some of Upland's prominent club and society women who turned their high school kitchen into an "army concentration post" for food canning. Left to right, Mrs. Earl D. Boone, Miss Lillian Graves, Mrs. John Dawson Howe, chairman Upland Defense Council; Miss Olive Granger, Mrs. James H. Dawson, Mrs. George Cable (with hat,) secretary Defense Council; Mrs. Albert J. Handley (seated,) and Mrs. Fletcher H. Manker (with hat.)

Ends Life.

WOMAN JUMPS FROM ROOF OF BUILDING.

DESPONDENCY IS GIVEN AS CAUSE FOR ACT.

Wife of Prominent Kansas Attorney, in California for Health, Plunges to Death from Top of Department Store on Broadway. Companion Swoons.

Plunging head foremost into crowded Broadway from the roof of a large department store, Mrs. Julia C. Wilson, 56 years old, wife of R. Wilson, a lawyer and former judge of Wichita, Kan., committed suicide yesterday afternoon. Despondency due to ill-health is said to have been the cause. Coroner Hartwell will issue a suicide certificate today.

According to Miss Emily Bohn, companion and nurse of the dead woman, who lived with her at No. 1047 Everett street, Mrs. Wilson clambered over the wall that surrounds the roof of the store, paused for a moment upon the cornice of the building, and then dived straight down to Broadway, 150 feet below. That no pedestrians were injured is considered remarkable by the police.

Miss Bohn told the detectives that she and Mrs. Wilson had gone shopping yesterday afternoon, and that after attending a moving-picture show, they went to the tearoom of the department store for a light lunch. As they waited they strolled around the roof garden. They became separated and Mrs. Wilson climbed to the top of the parapet and jumped. Miss Bohn fainted.

Mrs. Wilson leaves a sister, her husband in the eastern city, and three children. Funeral arrangements will be made tomorrow.

Mrs. Wilson came to California three months ago for her health. She was a patient for a time at the Long Beach Sanatorium, and was discharged from there as cured three weeks ago.

TRANSFER CONCESSION.

Frank Belcher, formerly of Gallipolis, O., who has been managing the concessions in Hollenbeck Park for nearly two years, will probably be granted the exclusive privilege of running them. Yesterday William J. Donze, holder of the concession privileges, asked the Council to transfer them to Mr. Belcher. The transfer was approved by the Park Commission.

TRIAL INVOLVES TREATY RIGHTS.

Spaniards Held as Slackers Say They are not Subject to Conscription.

That a treaty between the United States and Spain was violated when Victor Larucca, Louis Urriolabiata, Anastasia Abarratiquie and Julio Gabiola were seized from the schooner Anvil at San Diego on September 10, and charged with violation of the conscription act, is the charge of attorneys for the defendant.

The quartette of alleged slackers were brought before Judge Bledsoe in the United States District Court yesterday. They state that the treaty of 1902 between Spain and the United States declares that subjects of Spain are only amenable to the local laws of the United States.

Assistant United States Attorney Moody replies that the men have already taken out first citizenship papers and therefore are subject to conscription, but even if they were aliens that the treaty was abrogated by the act of Congress.

Judge Bledsoe has taken the matter under advisement.

Headquarters Here.

WOMEN FORM BIG FOOD ARMY JUST LIKE MEN'S.

AS PART of a nation-wide movement launched yesterday, the women of Los Angeles and Southern California will at once establish general headquarters in this city for the organization of a food conservation army to be formed along military lines similar to the National Army. The movement is national in scope, and there will be two general headquarters in this State, one here and one in San Francisco. The plan contemplates the organizing of twenty divisions of 5184 women, each division to be commanded by a major-general, two brigadier-generals, six colonels, two adjutant-generals, eighteen majors, eighteen adjutants, fifty-four captains, 162 lieutenants and 522 sergeants.

The organization will follow out the army in all particulars. There will be a signal corps, medical corps, quartermaster's department, cavalry and a general staff with officers similar to those in the National Army.

The plan is to have the general organization completed and headquarters established by the 21st inst., so that the food conservation army may be prepared to fully co-operate with Herbert C. Hoover, the national food director. One of the primary objects of the plan is to have a food conservation soldier behind the firing lines for every soldier at the front, so that every man in his country's service may feel that there is a woman at home who stands ready and willing to do her share in making life in the trenches tolerable by supplying him with such comforts as will help him to do his part. In a sense each woman will adopt one soldier and the soldier will know to whom he may apply for whatever he needs most.

In addition to looknig after the comfort of the soldiers, the food conservation army will also co-operate in the great work of conserving food, fuel and other supplies essential to the winning of the war. The women will lend their aid to all patriotic movements and will enter parades in a uniform which will be adopted as soon as the preliminary organization is effected.

In the apointment of officers a unique plan will be followed in that the rank will be determined by the capacity of the individual woman seeking to become an officer by her ability to secure recruits for the food conservation army. The following is the basis on which officers will be appointed: The woman or girl securing eight new recruits, or a squad, will be appointed sergeant. Twenty-four will secure the rank of a lieutenant and ninety-six will win the rank of captain. Each officer and private will wear a distinguishing mark or symbol, just as the rank of a man in the army is told by his stars, bars, eagle or oak leaf.

The plan is being fostered by the Federal Food Commission for California and volunteer enlistment officers will be appointed immediately.

Driver Arrested.

REV. HENRY CRABBE IS KILLED BY MOTOR CAR.

REV. HENRY W. CRABBE, pastor of the Second United Presbyterian Church, was killed last night at Seventeenth street and Maple avenue, in an automobile accident. The machine was driven by H. Galbraith of No. 429 West Sixty-second street. Mr. Crabbe died before the Receiving Hospital ambulance reached him. Galbraith was arrested and charged with suspicion of manslaughter.

According to the story told by H. Smith of No. 248 East Forty-third street, who saw the accident, Mr. Crabbe got off a Maple-avenue car at the intersection of Seventeenth street, and started to cross the street to his home, No. 1724 Maple avenue.

Mr. Galbraith, accompanied by his wife in the automobile, drove past, and Mr. Crabbe was struck on the right side of the head by a long water tank, which protruded from the side of the car. He was knocked to the ground, suffering a compound fracture of the right temple, a broken jaw and other injuries.

Mr. Smith, who was riding home on his motorcycle, raced after Mr. Galbraith, who says he was unaware of the accident, and overtook the latter at the baseball park at Washington street and Grand avenue.

Mr. Crabbe leaves a widow, Mrs. Martha Crabbe, and two daughters. He had been a resident of Los Angeles for thirty years and was 78 years old. Mrs. Crabbe is prostrated, as are her two children.

Rev. Crabbe was originally pastor of the First United Presbyterian Church at Ninth and Figueroa streets. When the Second United Presbyterian Church was organized twenty-five years ago he became its pastor. He was a prominent figure in church circles, having been moderator of the Los Angeles Presbytery several times.

All of 'Em.

PRICES OF MOTOR CARS WILL BE RAISED TODAY.

DID you buy that automobile yesterday?

If you did you saved anywhere from $6.75 if it was a Ford to $75 if it was a Pierce-Arrow. Not to be outdone by chocolate malted milks, eggs, collars, haircuts, manicures and other impediments of modern civilization, the motor car takes a boost in price, starting today.

Word was received yesterday afternoon from the National Automobile Chamber of Commerce by Harris Hanshue, secretary of the Los Angeles Motor Car Dealers' Association, announcing that the war tax of 1¼ per cent. per car on manufacturers and a like amount on wholesalers becomes effective today.

This means an immediate raise in price of 1¼ per cent. on practically every car sold in the country, with the probability, almost a certainty, that another 1¼ per cent. will be added just as soon as the manufacturers adjust their price lists to meet the tax.

Harold L. Arnold, president of the Motor Car Dealers' Association said last night that he believed the raise in price would be practically universal. "I have talked to most of the local dealers on this subject recently," said Mr. Arnold, "and I do not believe that any of them can avoid raising their prices.

"I do not think that there is a dealer in Southern California making more than 3½ to 4 per cent. on his gross sales at the present time, and under such conditions it would be manifestly impossible to meet this new tax without a corresponding raise in the price of the car."

Figures furnished by the Automobile Publishing Company show that during the month of August, 1917, there were 3405 automobiles sold in Southern California and 8625 in the State. As the average price of automobiles is now very close to the $800 mark, this means that Southern Californians will spend $40,860 more for cars in October than they did in August.

Dangerous.

GAS ORDINANCE MENACES CITY.

Proposed Measure will Act to Throttle Industry.

Federal Contracts Threatened if Council Passes It.

Many Manufacturers may be Forced to Close Shops.

Threatening twenty-eight industries whose payrolls are spent in Los Angeles, and many of which are working on government contracts, the City Council, for some reason seems determined to put through the new gas ordinance Friday. If this happens every gas consumer in the city will be adversely affected, as well, because the price will go up. If results adverse to the best interests of the people are to be averted it will be necessary to strongly impress upon Councilmen the undesirability of passing this ordinance. It aims a blow at industries which Los Angeles has striven for for years.

So serious is the situation that the attention of the authorities at Washington has been drawn to it, and government representatives have sent back word that it is hoped nothing will be done which will have the effect of hampering the carrying out of contracts which the government has entered into.

Important industries of Vernon, Burbank, Torrance and other suburbs of Los Angeles will suffer largely if this ordinance is forced through. In their effort to obtain protection and justice these industries have organized the Industrial Gas Consumers' Association. They are all using natural gas, and sixteen are working on government contracts. If the gas companies are forced to serve natural gas to all their Los Angeles consumers, as required by the ordinance, these companies will have to use some other fuel, but will be unable to get it for a time, so that they will have to shut down temporarily, and one big industry will have to close down altogether, because it cannot use fuel oil.

APPEAL TO GOVERNMENT.

"We have appealed to the government at Washington for help in this matter," said Neil B. Sinclair, president of the Industrial Gas Consumers' Association, when stating yesterday how seriously firms with army and navy contracts will be affected. "We have done this because it is evident that if our gas is taken

(Continued on Tenth Page.)

CLUB WOMEN ARE BUMPED.

Brakes Fail to Stop Overloaded Elevator and it Goes Down.

Several members of the Ivy Club, which met yesterday on the thirteenth floor of the Brack Shops Building, were given a bump and a scare last evening, when the freight elevator, pressed into service on account of the crowd, failed to stop at the first floor, but went on to the basement. The car descended slowly, however, and the scare was bigger than the bump.

A Mrs. Kimberly, who was the guest of a club member, suffered such a severe nervous shock that she required the attention of a physician, but was later able to go home.

O. P. Sims, one of the elevator men, says that there were about fifteen women in the elevator and that their weight was more than the brake could stop at the first floor. It was first stated that Mrs. Kimberly suffered a dislocated knee, but Mr. Sims says that all of the occupants of the car stayed on their feet.

COMMISSION CALLS IN CAFE LICENSE.

The Police Commission yesterday suspended the license of the Portola Cafe for one week, holding that the charge of misconduct of business was sustained.

The proprietors of the Louvre Cafe applied for reinstatement, their license having been suspended for thirty days. The commission reduced the suspension to two weeks. As a result the cafe will be opened again this morning.

POLICE DECAPITATIONS.

The Police Commission yesterday sustained the action of Acting Chief Murray in discharging Sergt. Louis L. McClary. He was charged with having visited an East First-street rooming-house last Sunday evening with a woman. Patrolman Oscar H. Whitman also was discharged, having been found guilty of conduct unbecoming an officer.

N. B. Blackstone Co
Broadway at Ninth.

White and Fancy Colored Bath Towels

Featuring a Particularly Important Special Purchase at

19c, 29c, 39c, 49c, 59c, 79c Each

—Presenting an unusual opportunity for housekeepers and managers of hotels and institutions to replenish their supplies of bath towels at a saving of from 25% to 33⅓% below regular prices.

—These towels are in plain white, fancy borders of jacquard stripes and plaids. You can choose from the small baby sizes to the large roomy fellows. Some have space for working initials. Come in pretty blue, gold, and all white. Some are slightly soiled, but nothing that a little soap and water won't make better than new. Nine hundred of these towels go on special sale this morning.

SECOND FLOOR.

TEA ROOM

—A place of infinite charm and refinement in surroundings, atmospheric, cuisine and service.

—Luncheon 12 to 2. Tea 2 to 4:30.

FIFTH FLOOR.

Camisole Fashions
In Italian Silk

—Featuring the season's most beautiful and delightful conceits in this very popular undergarment.
—Shown in pink and white; all sizes.
—Slipover style with ribbon shoulder straps and shadow lace trimming. Many plain hemstitched at $1.50.
—Slipover styles trimmed with Venise lace and insertion and cluny lace, $3.75 and $2.00.
—Corset cover style with lace edge and plain tops, $2.50 and $1.75.
—Another smart style either with or without sleeves has top trimmed with fancy mesh lace. $3.50 and $2.50.
—A pretty slipover model is daintily trimmed with lace and ribbon. Only $4.50.

FOURTH FLOOR.

Violins ½ Off

You can select any violin and the reduction in price will be—

50%

For *every dollar* you invest in a violin purchased from us this week you will receive *two dollars* in value. In some instances the reductions are even greater.

A Few of the Many Bargains

Outfit No. 12

Stradivarius model violin, $15; Brazilwood bow, $2; Moroccoline covered case, $3; chin rest, mute, pitch pipe and other accessories, $2.50.
Total value $22.50, for $9.95

Outfit No. 13

Joseph Guarnerius violin, $25; fine Brazilwood bow, $2.50; Moroccoline covered case, velvet lined, $6; chin rest, mute, instruction book and other accessories, $2.50.
Total value $37.00, for $17.50

Outfit No. 14

Amati model violin, $40; Brazilwood, Tubbs model bow, $5; smooth leather covered case, plush lined, $10; chin rest, mute, pitch pipe and other accessories to value of $2.50. Total value $57.50, for $22.50

Outfit No. 16

Fine Francois Garzoni model violin, $40; genuine Pernambuco wood bow, $7; genuine cross grain leather case, plush lined, $10; chin rest, mute, pitch pipe and other accessories to value of $2.50.
Total value $59.50, for $29.50

SPECIAL—We also have violins in ¾, ½ and ¼ sizes for children. Some liberal discounts.

We prepay all express charges. Send us your mail orders at once. If you are not thoroughly satisfied money will be refunded.

FRANK J. HART
SOUTHERN CALIFORNIA MUSIC COMPANY
332-334 SOUTH BROADWAY, LOS ANGELES
Other Stores: Pasadena, Riverside, San Diego.

Progressing.

WOMEN ACTIVE IN BOND SALE

National Committee Assists in Disposal of Issue.

Many Corporation Employees Subscribe to Loan.

Second Day of the Campaign Brings Half Million.

Subscriptions to the second Liberty Loan were exceptionally heavy yesterday and, although the committee in charge of the local campaign had not checked up the exact amount that had been pledged during the day, it was estimated that fully $500,000 of new money was subscribed. Returns from the various small towns in Southern California were slow in coming in and for that reason the figures for the district south of the Tehachepi could not be taken into consideration.

The women of Los Angeles did splendid work for the first issue of Liberty Bonds and have made preparations for a more complete organization and more thorough work for the present issue. The plan of campaign adopted by the Women's Liberty Loan Committee, with headquarters at Washington, makes the state the unit of organization and provides for the utilization of established organizations in promoting the sale of the government obligations.

Mrs. E. R. Brainerd, State chairman of the Women's Liberty Loan Committee, will leave tonight for San Francisco, where she will consult with James K. Lynch, governor of the Federal Reserve Bank, with regard to plans for promoting the work of the women's committee.

Conferences with representatives of the State and national counsels of defense have kept Mrs. Brainerd from going north sooner, but now that plans for the promotion of the campaign have been settled here she will devote her time to pushing the work throughout the State.

Headquarters have been established at the Alexandria Hotel where women seeking information regarding the bonds will find an attendant in charge.

Officers in large corporations in the city stated yesterday that their employees were making plans to subscribe to this issue even more heavily than to the $2,000,000,000 3½s. The workers of almost every concern of size in Los Angeles have held mass meetings, or will do so in the near future, for the purpose of appointing a committee among their own members which will handle the subscriptions of the employees.

While it is not possible to find out the exact figures as to the numbers of subscribers or the amount of bonds bought, yet reports from many firms and corporations which are large employers of labor show that the working men and women of America were numerous and liberal purchasers in the initial issue, and there is no reason to doubt that they will do even better when all the returns for the present offering are in.

R. H. Moulton, chairman of the Campaign Organization Committee, in speaking of the necessity of an oversubscription to the present issue, had the following to say yesterday:

"In encouraging the people of America to save, it is believed that the Liberty Loan bonds are going to perform an important function in our national life. The small denomination of some of the bonds renders it practical for the ordinary wage-earner to purchase one with the savings of a few months, and the banks of the country have undertaken to provide for the purchase of these bonds in small weekly or monthly payments.

"By devoting each week or month to the purchase of Liberty Loan bonds such little sums of ready money as are often frittered away for useless things, one can not only acquire property that ranks among the very best securities in the history of the world, but can at the same time feel that a patriotic duty has been performed and the habit of saving started.

"Of course, the ultimate result of this war will be a victory for the United States, but what the effects of the war will be upon America and American people is unknown. When such an unknown future confronts us, prudence demands that contingencies be provided for. No one knows how great a help savings invested in a Liberty Loan bond may be a few years hence."

CRUELTY IS CHARGED BY PROMOTER'S WIFE.

Before their honeymoon was more than half over, Mrs. Marie Weightman, wife of "Bill" Weightman, sportsman and promoter, declares that she and her husband began to quarrel, and the heated words lead to acts of cruelty on his part. These allegations are the basis for a divorce suit instituted yesterday by her. Mr. Weightman is a man of means, the wife says.

THAT CEMENT PLANT COMES BACK AGAIN.

The Public Service Commission is again in possession of the Monolith cement plant, the property having been turned back by the county. The commission has kept on the force of employees, in order to finish up the manufacture of cement now in process, but it has not yet determined whether it will maintain continuous operation. At yesterday's meeting of the board, Supt. Andreus, who was in charge for the county, was engaged to continue this service, and his salary was placed at $200 a month.

CLOSE HOUSE UNDER ABATEMENT MEASURE.

After listening to testimony for two days, Superior Judge Wellborn yesterday afternoon ordered the rooming-house conducted at No. 870 South San Pedro street by Grace Orne, and owned by Mrs. F. W. de Shepherd, closed for one year, on the ground that it had been used for purposes in violation of the red-light abatement law.

The judge said that he would permit the house to be reopened as a rooming-house within the year provided a $10,000 bond is forthcoming that the abatement law would not again be violated on the premises.

Leaving for Camp.

(Continued from First Page.)

Geller, Pete J.
Hahan, Lafayette B.
Hansen, Oscar A.
Harris, Roy D.
Hedrick, Jesse D.
Hansen, Carl N.
Hawthorne, John R.
Haworth, Ray C.
Hayward, Leo L.
High, Marshall
Hollis, Ernest W.
Hollis, Lewis
Howard, Everett
Hunt, Walter D.
Jones, Carl S.
Jones, Earl F.
Kelly, Harold
Kennedy, Frank
Kingsley, Ernest
Lambert, Frank
Lawrence, Lawrence E.
Lewis, Hillary A.
Mattel, Nancy
Mayo, John H.
Mayo, Thomas
Meadows, Charles
Mellott, Roscoe
Mercer, Clarence A.
Mercer, Clarence P.
Mercer, Lloyd
Mercer, Ralph
Mercer, Thomas
Mercer, William
Miller, Ernest
Miller, Fred Tedford
Mitchell, Clarence G.
Mitchell, Earle T.
Mitchell, Ray
Mosher, Leslie
Mosher, Walter D.
Peck, Christ
Pickett, Ernest
Pickett, Jesse
Pickett, Robert E.
Pickett, Walter W.
Rose, William G.
Rose, William G., Jr.
Rowe, Albert
Rowe, David W.
Rowe, John O.
Rowland, Albert
Rowland, Frank
Rowland, Raymond
Rowland, Walter
Schaefer, Fred H.
Schaefer, Walter
Schroeder, Fred
Schroeder, Walter
Shaw, Clarence
Shaw, Ernest
Shaw, Harry
Shaw, Lawrence
Shaw, Walter
Smith, Clarence O.
Smith, Harry
Smith, Lawrence
Smith, Walter
Stanley, Ernest P.
Stanley, Lawrence M.
Stanley, Walter
Stevens, Charles
Stevens, Frank
Stevens, Harry H.
Stevens, Harry M.
Stevens, Lawrence
Stevens, Samuel P.
Stevens, Thomas
Taylor, Frank
Taylor, Harry
Taylor, Lawrence
Taylor, Walter
Thomas, Clifford P.
Thomas, Ralph
Thomas, Walter J.
Walker, Ed C.
Watson, Roland J.
Watson, Thomas P.
Williams, William
Zeller, Lawrence M.

SAN DIEGO CITY.

District No. 1.

Arrowsmith, Robin.
Bagger, Harold J.
Bakell, Benedict L.
Baller, William.
Burkhalter, Harold A.
Burkhalter, John C.
Cadick, Frank I.
Cadick, Jesse L.
Cadick, Ralph B.
Carpenter, Samuel.
Chamberlain, Isaac.
Chapman, Leonard E.
Cooper, Ralph A.
Cowles, Charles C.
Cowles, John Paul, Jr.
Crawford, Frank.
Crowell, Clarence O.
Crowell, Fred P.
Dunlap, Dale C.
Eggleston, Carl E.
Ellis, Harry W.
Ellis, Robert W.
Fisher, Albert V.
Fisher, Ralph
Fisher, Walter D.
Flynn, Christ.
Flynn, Peter
Gaffney, Frank.
Gaffney, Thomas.
Gallagher, Albert E.
Gallagher, Edward R.
Gallagher, Walter.
Gallagher, William G.
Gallagher, William G., Jr.
Gardner, Harold.
Gardner, Walter D.
Gibbons, Albert.
Gibbons, Albert, Jr.
Gilbert, Robert.
Gilbert, Walter.
Gilmore, Albert E.
Gilmore, Raymond C.
Gilmore, Walter.
Gleason, Thomas.
Gleason, Thomas, Jr.
Gleason, Walter.
Gleason, William.
Gleason, William, Jr.
Gleason, William G.
Gleason, William G., Jr.
Gleason, William W.

District No. 2.

Allen, Loyd.
Allford, Charles J.
Allford, James.
Brooks, Thomas J.
Brown, Clyde C.
Brownlee, George.
Cunningham, Fleming.
Cunningham, Robert L.
Cander, Dalton.
Carlson, Gustave B.
Childs, John P.
Decato, Gaetano.
Dunn, Charles E.
Fong, Wing.
Fong, Moon Yun.
Frank, Walter.
Ghio, Reuben B.
Gabrielson, Harold T.
Godward, Bert F.
Gracia, Gilbert.
Guzman, Max.
Holmes, Lawrence.
Hunsaker, William A.
Hollendieff, Charles C.
Hom, York Lee.
Hempstead, Jay G.
Hall, Elmer C.
Jewell, Lee.
Johnson, Alexander.
Kirkwater, John H.
Kammer, John H.
Kaufman, H. A.
Knight, John.
Ledig, Leo.
Lee, Home Chin.
Lasher, James W.
Lasher, Arthur H.
Lindbergh, Bert.
Morton, Robert A.
Morgan, Frank E.
Marsh, Frank.
Marsh, Joseph.
Mayer, Frank.
Mayer, Ralph.
Mayer, Walter.
Mayer, William.
Mayer, William, Jr.
Mayer, William G.
Mayer, William G., Jr.
Mayer, William H.
Mayer, William H., Jr.
Mayer, William H., 3d.
Mayer, William H., 4th.
Mayer, William H., 5th.
Mayer, William H., 6th.
Mayer, William H., 7th.
Mayer, William H., 8th.
Mayer, William H., 9th.
Mayer, William H., 10th.
Mayer, William H., 11th.
Mayer, William H., 12th.
Mayer, William H., 13th.
Mayer, William H., 14th.
Mayer, William H., 15th.
Mayer, William H., 16th.
Mayer, William H., 17th.
Mayer, William H., 18th.
Mayer, William H., 19th.
Mayer, William H., 20th.
Mayer, William H., 21st.
Mayer, William H., 22d.
Mayer, William H., 23d.
Mayer, William H., 24th.
Mayer, William H., 25th.
Mayer, William H., 26th.
Mayer, William H., 27th.
Mayer, William H., 28th.
Mayer, William H., 29th.
Mayer, William H., 30th.
Mayer, William H., 31st.
Mayer, William H., 32d.
Mayer, William H., 33d.
Mayer, William H., 34th.
Mayer, William H., 35th.
Mayer, William H., 36th.
Mayer, William H., 37th.
Mayer, William H., 38th.
Mayer, William H., 39th.
Mayer, William H., 40th.
Mayer, William H., 41st.
Mayer, William H., 42d.
Mayer, William H., 43d.
Mayer, William H., 44th.
Mayer, William H., 45th.
Mayer, William H., 46th.
Mayer, William H., 47th.
Mayer, William H., 48th.
Mayer, William H., 49th.
Mayer, William H., 50th.
Mayer, William H., 51st.
Mayer, William H., 52d.
Mayer, William H., 53d.
Mayer, William H., 54th.
Mayer, William H., 55th.
Mayer, William H., 56th.
Mayer, William H., 57th.
Mayer, William H., 58th.
Mayer, William H., 59th.
Mayer, William H., 60th.
Mayer, William H., 61st.
Mayer, William H., 62d.
Mayer, William H., 63d.
Mayer, William H., 64th.
Mayer, William H., 65th.
Mayer, William H., 66th.
Mayer, William H., 67th.
Mayer, William H., 68th.
Mayer, William H., 69th.
Mayer, William H., 70th.
Mayer, William H., 71st.
Mayer, William H., 72d.
Mayer, William H., 73d.
Mayer, William H., 74th.
Mayer, William H., 75th.
Mayer, William H., 76th.
Mayer, William H., 77th.
Mayer, William H., 78th.
Mayer, William H., 79th.
Mayer, William H., 80th.
Mayer, William H., 81st.
Mayer, William H., 82d.
Mayer, William H., 83d.
Mayer, William H., 84th.
Mayer, William H., 85th.
Mayer, William H., 86th.
Mayer, William H., 87th.
Mayer, William H., 88th.
Mayer, William H., 89th.
Mayer, William H., 90th.
Mayer, William H., 91st.
Mayer, William H., 92d.
Mayer, William H., 93d.
Mayer, William H., 94th.
Mayer, William H., 95th.
Mayer, William H., 96th.
Mayer, William H., 97th.
Mayer, William H., 98th.
Mayer, William H., 99th.
Mayer, William H., 100th.

ALTERNATES.

Sadge, Willis.
Tilborn, Harold J.
Tilborn, Henry.
Johnson, Blaine G.
Johnson, Murray W.
Johnson, Ralph.
Tucker, Charles V.
Wise, William W.

District No. 3.

Allen, Loyd.
Allford, Charles J.
Allford, James.
Brooks, Thomas J.
Brown, Clyde C.
Brownlee, George.
Cunningham, Fleming.
Cunningham, Robert L.
Cander, Dalton.
Carlson, Gustave B.
Childs, John P.
Decato, Gaetano.
Dunn, Charles E.
Fong, Wing.
Fong, Moon Yun.
Frank, Walter.
Ghio, Reuben B.
Gabrielson, Harold T.
Godward, Bert F.
Gracia, Gilbert.
Guzman, Max.
Holmes, Lawrence.
Hunsaker, William A.
Hollendieff, Charles C.
Hom, York Lee.
Hempstead, Jay G.
Hall, Elmer C.
Jewell, Lee.
Johnson, Alexander.
Kirkwater, John H.
Kammer, John H.
Kaufman, H. A.
Knight, John.
Ledig, Leo.
Lee, Home Chin.
Lasher, James W.
Lasher, Arthur H.
Lindbergh, Bert.
Morton, Robert A.
Morgan, Frank E.
Marsh, Frank.
Marsh, Joseph.
Mayer, Frank.
Mayer, Ralph.
Mayer, Walter.
Mayer, William.
Mayer, William, Jr.
Mayer, William G.
Mayer, William G., Jr.
Mayer, William H.
Mayer, William H., Jr.
Mayer, William H., 3d.
Mayer, William H., 4th.
Mayer, William H., 5th.
Mayer, William H., 6th.
Mayer, William H., 7th.
Mayer, William H., 8th.
Mayer, William H., 9th.
Mayer, William H., 10th.
Mayer, William H., 11th.
Mayer, William H., 12th.
Mayer, William H., 13th.
Mayer, William H., 14th.
Mayer, William H., 15th.
Mayer, William H., 16th.
Mayer, William H., 17th.
Mayer, William H., 18th.
Mayer, William H., 19th.
Mayer, William H., 20th.
Mayer, William H., 21st.
Mayer, William H., 22d.
Mayer, William H., 23d.
Mayer, William H., 24th.
Mayer, William H., 25th.
Mayer, William H., 26th.
Mayer, William H., 27th.
Mayer, William H., 28th.
Mayer, William H., 29th.
Mayer, William H., 30th.
Mayer, William H., 31st.
Mayer, William H., 32d.
Mayer, William H., 33d.
Mayer, William H., 34th.
Mayer, William H., 35th.
Mayer, William H., 36th.
Mayer, William H., 37th.
Mayer, William H., 38th.
Mayer, William H., 39th.
Mayer, William H., 40th.
Mayer, William H., 41st.
Mayer, William H., 42d.
Mayer, William H., 43d.
Mayer, William H., 44th.
Mayer, William H., 45th.
Mayer, William H., 46th.
Mayer, William H., 47th.
Mayer, William H., 48th.
Mayer, William H., 49th.
Mayer, William H., 50th.
Mayer, William H., 51st.
Mayer, William H., 52d.
Mayer, William H., 53d.
Mayer, William H., 54th.
Mayer, William H., 55th.
Mayer, William H., 56th.
Mayer, William H., 57th.
Mayer, William H., 58th.
Mayer, William H., 59th.
Mayer, William H., 60th.
Mayer, William H., 61st.
Mayer, William H., 62d.
Mayer, William H., 63d.
Mayer, William H., 64th.
Mayer, William H., 65th.
Mayer, William H., 66th.
Mayer, William H., 67th.
Mayer, William H., 68th.
Mayer, William H., 69th.
Mayer, William H., 70th.
Mayer, William H., 71st.
Mayer, William H., 72d.
Mayer, William H., 73d.
Mayer, William H., 74th.
Mayer, William H., 75th.
Mayer, William H., 76th.
Mayer, William H., 77th.
Mayer, William H., 78th.
Mayer, William H., 79th.
Mayer, William H., 80th.
Mayer, William H., 81st.
Mayer, William H., 82d.
Mayer, William H., 83d.
Mayer, William H., 84th.
Mayer, William H., 85th.
Mayer, William H., 86th.
Mayer, William H., 87th.
Mayer, William H., 88th.
Mayer, William H., 89th.
Mayer, William H., 90th.
Mayer, William H., 91st.
Mayer, William H., 92d.
Mayer, William H., 93d.
Mayer, William H., 94th.
Mayer, William H., 95th.
Mayer, William H., 96th.
Mayer, William H., 97th.
Mayer, William H., 98th.
Mayer, William H., 99th.
Mayer, William H., 100th.

ALTERNATES.

Anglin, Alexander.
Brown, Ray F.
Baldwin, Angelo L.
Clive, Carl.
Kennedy, Fred P.
Mauke, Felix J.
Neighbors, Carl E.
Smith, Sidney W.
Tucker, Will L.
Whelan, John.
Walker, Milton.

SAN BERNARDINO COUNTY.

District No. 1.

Rupert, Charles A., Ontario.
Bidwell, Harry H., San Bernardino.
Bixler, Chino.
Bixler, Frank, Ontario.
Burton, Quentin, San Bernardino.
Buchanan, Fay Francis, Ontario.
Bullock, Pardie, San Bernardino.
Benson, Harry E., Rialto.
Bridge, Glen, Ontario.
Bradley, Elmer H., San Bernardino.
Bell, Daniel Thomas, San Bernardino.
Bowman, Jack, San Bernardino.
Crawford, Houston E., Fontana.
Campbell, John Raymond, Owensboro, Ky. (Ontario.)
Lauderdale (cand.), Ontario.
Coe, James Alexander, Upland.
Cook, William Henry, Guasapaugh.
Chrisler, Peter A., Mills Annex.
Chrisler, Boris, Alta Loma.
Cook, Clair Charles, San Bernardino.
Cox, Roy, San Bernardino.
Delaney, Joseph Martin, San Bernardino.
Dunlap, Reginald E., Ontario.
Dunlap, Raymond E., Ontario.
Damitz, Fred Ernest, San Bernardino.
Dority, Earl H., Upland.
Dority, Harold L., San Bernardino.
Dalzell, Charles Ingram, Ontario.
Dewhurst, Joe, San Bernardino.
Fillmore, James Edward, San Bernardino.
Fowler, Daniel, San Bernardino.
Fisher, Albert Edward, Little Bear.
Fisher, J. E., Chino.
Greene, Rastle C., San Bernardino.
Gable, Francis M., Rialto.
Gist, Jesse R., Fontana.
Hickson, Mark H., Highgrove.
Hammon, George C., Upland.
Hoyt, Ernest R., Ontario.
Harper, Hiram Irving, Ontario.
Hall, Julius L., San Bernardino.
Hubbard, Bedford, San Bernardino.
Hodges, Ernest H., San Bernardino.
Horton, Rudolph P., Chino.
Hoffman, Spencer, Upland.
Hoffman, Finley Rudolph, San Bernardino.
Hatton, Manson Carter, Upland.
Jenkins, Harry Leonard, Upland.
Jute, Clarence E., San Bernardino.
Keith, Godfrey V., Cajacos.
Kuhlman, Henry Herman, Ontario.
Kingery, Archer Leigh, Ontario.
Klotzbaugh, Fred C., County Hospital, San Bernardino.
Lennon, Lute, Devore.
Lewis, John A., Rialto.
Lindahl, Lon, San Bernardino.

(Continued on Seventh Page.)

Third Draft.

(Continued from First Page.)

hold nightly sessions hereafter for the purpose of disposing of the heavy accumulation of claims for exemption on agricultural and industrial grounds, as well as reviewing dependency claims which have been allowed by the local boards, all of which are automatically appealed to this body. The board will hold a session at San Diego to pass on a number of claims from that district that require special attention.

The board yesterday morning certified a list of twenty names to San Diego district No. 1, by wire, in order that this board be enabled to send its full quota to American Lake today. Last night fifty dependency claims from district No. 8 were passed upon. All but eighteen of the claims were allowed. Dr. Ball, chairman of the Physical Claims Committee, denied fifty appeals from the decision of the local examining boards, on physical grounds.

Robert M. Shearer, secretary of local district board No. 17, yesterday announced that the Scotch Kilties Band would accompany his district's quota of 238 men to the Southern Pacific depot tomorrow evening when they leave for American Lake. In addition to the regular quota there will be forty-five men who have been transferred from other boards throughout the country.

GETS PROPERTY.

Husband Disappears, So Woman Sues for Divorce to Secure Control of Big Estate.

Superior Judge Avery yesterday virtually gave Mrs. Lucinda M. Day $35,000 worth of property, for when he granted her a divorce from John Wesley Day the court made it possible for the woman to gain possession of the fortune, which is in Missouri. Day disappeared in 1905.

It was impossible for her to get possession of the property without her husband's signature, unless she could prove he was dead, and that she could not do. Later it was discovered that if she secured a divorce she could secure possession of the fortune. Recently she filed the suit, with the decree yesterday being granted.

WOULD HANDLE ESTATE.

Mrs. Ina M. Randolph has asked for letters of administration in the matter of the estate of the late Albert W. Randolph, who died September 24, last, leaving an estate valued at about $87,000. There are two heirs—the widow and a daughter, Florence Mildred Randolph, aged 7. Mr. Randolph lived at Glendale.

TULARE COUNTY.

District No. 1.

Anderson, Ravert, Tulare.
Allen, Arch B., Tulare.
Allen, George, Tulare.
Anderson, George F., Hanford.
Anderson, Alexander, Tulare.
Bell, Henry H., Reedley.
Brown, Hugh J., Tulare.
Brandt, Robert, Tulare.
Bray, Charles, Tulare.
Baker, Glenn, Woodlake.
Bowden, Benjamin, Visalia.
Bowden, Douglas L., Visalia.
Corder, Jay J., Tipton.
Carter, Robert M., Tulare.
Cox, John W., Dinuba.
Cox, Albert M., Visalia.
Curtis, Arthur L., Visalia.
Crawford, Floyd A., Tulare.
Carter, Arthur R., Lemon Cove.
Pearson, Charles R., Earlimart.
Dawson, George C., Visalia.
Del Re, Ernest L., Visalia.
Dunn, Richard L., Visalia.
Deering, Andrew, Exeter.
French, Elmer G., Waukena.
Fry, John W., Tulare.
Funk, Robert M., Visalia.
Fox, Riley F., Hanford.
Frankhauser, Abe, Kingsburg.
Fowler, Addie J., Visalia.
Fowler, William R., Visalia.
Garrison, John W., Visalia.
Gilliland, Theodore, Exeter.
Gilmer, Sherman D., Tulare.
Gardner, Edward R., Visalia.
Hanson, Ernest P., Tulare.
Herrera, Augustine P., Tulare.
Hall, Henry H., Visalia.
Hall, Oliver H., Visalia.
Heidell, John H., Tulare.
Hurst, George, Kingsburg.
Hurst, Percy C., Exeter.
Johnson, James R., Badger.
Johnson, William G., Visalia.
Jackson, Ernest W., Visalia.
Johnson, Ernest W., Visalia.
Kleinsmith, Dinuba.
Koepplin, William, Visalia.
Keich, Willis, Tulare.
La Monte, Thomas W., Tulare.
Lochbaum, Frank H., Tulare.
Lally, Thomas R., Visalia.
Monroe, William P., Tulare.
Mendenhall, Dinuba.
Moudler, Hermann, Traver.
Manck, Oscar, Visalia.
Mayes, Joseph E., Visalia.
Mann, Henry L., Lemon Cove.
Machal, Harry, Visalia.
Mitchell, Daniel, Woodlake.
Pate, Edgar R., Orosi.
Parkinson, Emmett A., Reedley.
Patton, Edward E., Tulare.
Parsons, Clarence L., Pixley.
Taylor, Bill, Angiola.
Pearsall, Raymond E., Orosi.
Rawlston, Ralph, Goshen.
Rutledge, Orville G., Dinuba.
Rettger, Samuel W., Dinuba.
Sywalka, Edward, Visalia.
Sprague, Vernon, Kingsburg.
Soulsen, Bert J., Angiola.
Stokes, Stokely P., Woodlake.
Sirls, Allen W., Malaga.
Stark, William W., Bakersfield.
Shea, Hugh L., Porterville.
Stanley, Ernest, Arvin.
Simpson, Allen, Bakersfield.
Quinn, Alonzo M., Telephone.
Schneider, Fred, Sacramento.
Schneider, Roy, Bakersfield.
Sardee, Carl W., Bakersfield.
Tomlin, Charles, Mojave.
Tedrow, Carl J., Bakersfield.
Terry, George R., Lancaster.
Tuttle, Ralph, Bakersfield.
Turner, Charles W. T., Bakersfield.
Turner, Robert L., Bakersfield.
Tipton, Kenneth R., Los Angeles.
Tompkins, Vida, Wasco.
Tyler, Ira, Bakersfield.
White, George W., Bakersfield.
Wood, Herbert R., Maricopa.
Wilbur, Frank D., Telephone.
Weeks, Earl, Bakersfield.
Witherington, John H., Bakersfield.
Wallbrunk, Claude, Green Beach.
Williams, Luther R., Delano.
Woodward, Jane, Isabella.
Wilcox, Alexander O., Bakersfield.
Wallace, John F., San Francisco.
Wurt, Reuben L., Maricopa.
Wilson, Luther W., Maricopa.
Williams, Walter D., Bakersfield.
Zeiglick, Perry T., Taft.

TULARE COUNTY.

District No. 1.

Anderson, Ravert, Tulare.
Allen, Arch B., Tulare.
Allen, George, Tulare.
Anderson, George F., Hanford.
Anderson, Alexander, Tulare.
Bell, Henry H., Reedley.
Brown, Hugh J., Tulare.
Brandt, Robert, Tulare.
Bray, Charles, Tulare.
Baker, Glenn, Woodlake.
Bowden, Benjamin, Visalia.
Bowden, Douglas L., Visalia.
Corder, Jay J., Tipton.
Carter, Robert M., Tulare.
Cox, John W., Dinuba.
Cox, Albert M., Visalia.
Curtis, Arthur L., Visalia.
Crawford, Floyd A., Tulare.
Carter, Arthur R., Lemon Cove.
Pearson, Charles R., Earlimart.
Dawson, George C., Visalia.
Del Re, Ernest L., Visalia.
Dunn, Richard L., Visalia.
Deering, Andrew, Exeter.
French, Elmer G., Waukena.
Fry, John W., Tulare.
Funk, Robert M., Visalia.
Fox, Riley F., Hanford.
Frankhauser, Abe, Kingsburg.
Fowler, Addie J., Visalia.
Fowler, William R., Visalia.
Garrison, John W., Visalia.
Gilliland, Theodore, Exeter.
Gilmer, Sherman D., Tulare.
Gardner, Edward R., Visalia.
Hanson, Ernest P., Tulare.
Herrera, Augustine P., Tulare.
Hall, Henry H., Visalia.
Hall, Oliver H., Visalia.
Heidell, John H., Tulare.
Hurst, George, Kingsburg.
Hurst, Percy C., Exeter.
Johnson, James R., Badger.
Johnson, William G., Visalia.
Jackson, Ernest W., Visalia.
Johnson, Ernest W., Visalia.
Kleinsmith, Dinuba.
Koepplin, William, Visalia.
Keich, Willis, Tulare.
La Monte, Thomas W., Tulare.
Lochbaum, Frank H., Tulare.
Lally, Thomas R., Visalia.
Monroe, William P., Tulare.
Mendenhall, Dinuba.
Moudler, Hermann, Traver.
Manck, Oscar, Visalia.
Mayes, Joseph E., Visalia.
Mann, Henry L., Lemon Cove.
Machal, Harry, Visalia.
Mitchell, Daniel, Woodlake.
Pate, Edgar R., Orosi.
Parkinson, Emmett A., Reedley.
Patton, Edward E., Tulare.
Parsons, Clarence L., Pixley.
Taylor, Bill, Angiola.
Pearsall, Raymond E., Orosi.
Rawlston, Ralph, Goshen.
Rutledge, Orville G., Dinuba.
Rettger, Samuel W., Dinuba.
Sywalka, Edward, Visalia.
Sprague, Vernon, Kingsburg.
Soulsen, Bert J., Angiola.
Stokes, Stokely P., Woodlake.

(Continued on Seventh Page.)

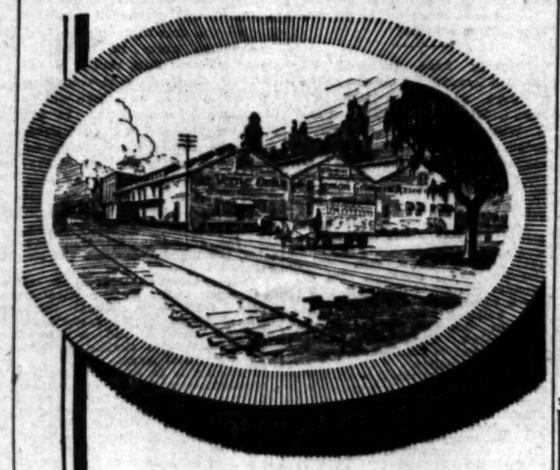

Southern California Industries

The sketch shows one of the 196 packing houses of the Sunkist Fruit Exchange. There are 8000 growers represented in the exchange, and last year they shipped 15,493,340 boxes from their 205,123 acres.

Watch Out for "Tomorrow!"

Changes come thick and fast. The unexpected nearly always happens. Families are opulent **today** — poverty-stricken **tomorrow.** The future is an enigma—no one can foretell it.

Temptations and adversities influence and attack the strongest of us. Keen minded men realize this and they are not risking the future of their loved ones.

Hence the growing popularity of the "living trust" — the practical, modern barrier against misfortune. Every man who has accumulated money or property, who is in business or who earns a substantial salary, should learn the advantages of the "living trust."

Consult our Trust Officers.

Our Corporation Tax Service prevents trouble and will save time and money.

Paid-in Capital and Surplus $2,400,000.00

TITLE INSURANCE and TRUST COMPANY
TITLE INSURANCE BUILDING
FIFTH AND SPRING STS.
THE OLDEST TRUST COMPANY IN THE SOUTHWEST

WRIGLEY'S

Choosing for Economy

Make every Food Value count. Use food, when possible, that is part whole wheat and part some other grain—and have it so prepared as to be as nearly 100 per cent available for body nourishment as it can be made.

Grape-Nuts

The Ideal Wheat and Barley Food Fulfills These Requirements Exactly

Grape-Nuts is made of our own wheat flour mixed with our own whole malted barley flour. It is ready for quick digestion from two bakings totaling 20 hours, and nearly 99 per cent is available for food.

Grape-Nuts is an Economical Food and

Every Atom Works

Postum Cereal Company, Battle Creek, Michigan.

BOOKS
OF EVERY DESCRIPTION
BOUGHT AND SOLD
STRATFORD & GREEN
642 S. Main St. Main 8655; F3970

DRINK HABIT
Is a Poisoning.
Ask the Neal Institute,
945 South Olive Street, for Information.
Phone Broadway 4622.
No Hypodermic Injections.

The jewelry store visitors to California always enjoy.
Brock and Company
BROADWAY AT FIFTH

Life's
SOCIET

Red Cross Opening.

With a wealth of everythi
tiful, including gowns, mode
kets and saleswomen, the R
shop which opened yesterda
Canfield residence at No. 8
Alvarado street was a succe
beginning to end. The total
for the cause on the open
was $2047.48. Outside a
smart machines were statio
side the house a charming lit
at a desk gave her directio
as much aplomb as the mo
trained elevator man in a
ment store—"gowns, hats
teria, second floor; classroo
floor; studio and tea shop a
the garage; go out the fro
and turn to your right." Up
went, shoved and bumped
step by excited purchasers
dows, carrying parcels whic
told each other, were "
wonderful bargains!" One
rooms upstairs was being u
demonstration room for
work, and a very lively pati
in bed, while a capable
woman tucked her in neat
thoroughly. "Now, let's take
the operating table," said th
and the patient arose, protest
she simply wouldn't be demo
on for an operation, so we
Two rooms are taken up
and gowns. "But will I dare
anything I get here?—secon
gowns you know," objected o
buyer who was indubitably
to a frothy black and gre
ning gown, yet just couldn't
courage enough to say the
word. "Oh, my dear, yes,"
the saleswoman, who in real
Mrs. Jack Foster. "It's for
and patriotism, and everyone
proud to wear the things t
here and be proud to tell, whe
got them." So the willing
took from her bank acco
minute sum for the dainty go
went her way rejoicing. Ev
r's going to be de rigeur this
to wear second-hand gowns—
some from the Red Cross sh
Outside the garage, whic
been transformed into a te
studio and general merchandi
an orchestra was "discoursin
music," as they say in boo
side, the discoursing was
musical, and far more mer
Mrs. Isidore Dockweiler had
ter at the entrance with eve
for the soldiers; cigarettes,
—everything that a "Sammy
soldier" will find a little
Very soon some "trench c
are to be on sale here; th
be made by the women ther
and are to be used in the tr
They burn for fifty minutes,
soldier can warm his coffee
toes with equal facility by the
flame.

In a prettily-decorated in
the tea tables were arranged
score of charming maids
around, getting in each other
but nevertheless served the
delightfully. There were Ka
Banning and Kathleen Kava
Eleanor MacGowan and a
others. By the tea tables was
draped in black, the more eff
to background the models
posed in bewitching gowns

Theaters—Am

MASON OPERA HOUSE—
Klaw & E

BERTHA MANN

Right Prices:
Next Week—
WOODLEY'S STR
730 So. Grand
GEOR
IN HIS LATEST GREAT MASTERFUL PORTRAY

PANTAGES VAUDEVILL
10c—20c—30c
2:30, 7, 9 p.m.
THE FIGHTING TRAIL
"Will Taqui Joe Tell?"

ORPHEUM— T
Every Night
Matinee at 2 DAILY, 10-25
ELSIE JANIS "O
CL
BRUCH & SISTER, 'Cello and
Pianist; EVA TAYLOR, LAWR
JOE TOWLE, "Nut;" THREE
Right Kay, But the Wrong Fl
Orchestra Concerts 2 and 8 p.

TALLY'S Broadway Theater
833 South Broadway
DON'T MISS IT

HIPPODROME
Matinee Pictures 1 to 2:15. Vaudeville 2:30 to 4:15. Night shows 6:30 and 8:45.
A DI STRA

SYMPHONY THEA
Home of Good
ETHEL BARRYM

PALACE— DOU
7TH NEAR BROADWAY
In the Heart of the Shopping District

SUPERBA—
THE PLAYHOUSE PALATIA
WHERE QUALITY MEETS
BROADWAY AT FIFTH STRE

GARRICK— ROSCO
THEATER In His N
8th and Broadway
E. P. Canfield, Lessee "OH

ICE SKATING PAL
NOW

EY'S

of the cute
their
toe and
follow when
and it's a different
times
your feet dog
enthusiasm
remember we
of your Constantly
a times Jane

720

MINTS
DOUBLEMINT
PEPPERMINT
JUICY FRUIT

conomy

Use food, when
and part some
red as to be as
dy nourishment

Nuts

arley Food
ts Exactly

eat flour mixed
y flour. It is
bakings total-
nt is available

al Food and

Works

reek, Michigan.

The jewelry store visitors to California always enjoy.

Brock and Company
SECOND BROADWAY

Life's Gentler Side—Society, Music, Song and the Dance—At the Play-houses.

SOCIETY.

Red Cross Opening.

With a wealth of everything beautiful, including gowns, models, trimmers and saleswomen, the Red Cross shop which opened yesterday at the Canfield residence at No. 803 South Alvarado street was a success from beginning to end. The total cleared for the cause on the opening day was $1947.48. Outside a flock of motor machines were stationed; inside the house a charming little maid at a desk gave her directions with as much aplomb as the most experienced elevator man in a department store—"gowns, hats and lingerie, second floor; classrooms, first floor; studio and tea shop around in the garage; go out the front door and turn to your right." Upstairs we were shoved and bumped at every step by excited purchasers hurrying down, carrying parcels which, they told each other, were "perfectly wonderful bargains!" One of the rooms upstairs was being used as a demonstration room for hospital work, and a very lively patient was in bed, while a capable-looking woman tucked her in neatly and thoroughly. "Now, let's take her to the operating table," said the nurse, and the patient arose, protesting that she simply wouldn't be demonstrated on for an operation, so we left.

Two rooms are taken up by hats and gowns. "But will I dare to wear anything I get here?—second-hand gowns you know," objected one lady friend who was indubitably attached to a frothy black and green evening gown, yet just couldn't get up courage enough to say the fatal word. "Oh, my dear, yes," assured the saleswoman, who in real life is Mrs. Jack Foster. "It's for charity and patriotism, and everyone will be proud to wear the things they get here and be proud to tell where they got them." So the willing victim took from her bank account a minute sum for the dainty gown and went her way rejoicing. Evidently, it's going to be de rigeur this winter to wear second-hand gowns—if they come from the Red Cross shop.

Outside the garage, which has been transformed into a tea shop, studio and general merchandise shop, a orchestra was "discoursing sweet music," as they say in books. Indeed, the discoursing was not so musical and far more mercenary. Mrs. Isidore Dockweiler had a counter at the entrance with everything for the soldiers; cigarettes, candies—everything that a "Sammy" or a "Jackie" will find a little luxury. Very soon some "trench candles" will be on sale here; they will be made by the women themselves, and are to be used in the trenches. They burn for fifty minutes, and the soldier can warm his coffee or his tea with equal facility by the steady flame.

In a prettily-decorated inclosure the tea tables were arranged, and a score of charming maids hurried about, getting in each other's way, but nevertheless served the guests delightfully. There were Katharine Hall and Kathleen Kavanaugh, Elinor MacGowan and a host of others. By the tea tables was a stage draped in black, the more effectively to background the models, who posed in bewitching gowns before they promenaded among the tables. Back of the tea shop were little booths, attractively decorated, where flowers, toys, live stock and fortunes were sold. In the live stock booth were baby rabbits, goldfish, Angora kittens, and a much-petted and bored water spaniel puppy. Mrs. Keller, who was in charge, told us that there had been a goat there earlier in the day, but had been sold (thank heaven.) It had been worse than a white elephant; all the committee had been afraid of it, and it had eaten flowers, flags and dresses with impartial appetite. At the other side of the shop were booths where novelties in hand-made gold leaf and enamel work were shown, and in still another the latest whisper in bags and feminine street accessories of all sorts. Mrs. Michael J. Connell was especially interested in the new modish Red Cross swagger stick and knitting bag combined, which has a hand-painted knob made into a Frenchy little face, and the bag, which is voluminous enough to admit knitting, parcels and vanity sundries, is ornamented by a Red Cross.

And the crowds; everyone was there. If the first day is a sample of what is to follow, it is going to be hugely successful. The women are planning to have some celebrity appear every day at a certain hour, and to have a feature for each day. It's going to be easy to be patriotic when patriotism includes doing your bit by getting four-bits worth for two-bits.

Doing their bit.

Part of the crowd outside of the Red Cross Shop, Studio and Tea Room which is the transformed garage of the old Canfield residence.

Visit in North.

Mr. and Mrs. Samuel Storrow of Pasadena and Mrs. Ralph Williams of the Los Angeles Country Club spent an enjoyable fortnight in San Francisco and were entertained there at a round of delightful affairs. Mrs. Roy Somers gave a luncheon for Mrs. Storrow and Mrs. Williams at the Woman's Athletic Club one day, and a dinner was given in their honor by Mr. Henry Newby, formerly of Pasadena.

Entertains at Dinner.

Mr. and Mrs. Walter Watts entertained at dinner a few evenings ago at their home at No. 145 North Toluca street. Covers were laid for Mr. and Mrs. R. Russell, Mr. and Mrs. J. Cantrell, Mr. S. Guha, Miss B. Watts and Mr. and Mrs. James Warnack.

Down From North.

Mr. and Mrs. Marshall Davoust of San Francisco are in the city for a short visit, and are registered at the Hotel Clark.

Annual Party.

The students of the St. Agnes School for Girls at No. 1044 West Fifty-third street gave their annual party Monday afternoon complimentary to the new students, the teachers and mothers. The guests were entertained with a programme and refreshments. Decorations were in red and white, the school colors. Mrs. Mark Rice, the principal, was assisted in receiving by Mrs. Stowitz, the dean, and by the faculty.

To Leave for Visit.

Mrs. A. P. Kendis of the Kendis apartments will leave for San Francisco the latter part of this week for a ten day's sojourn. Upon her return the Kendis apartments will open the winter season with a formal ball, and later a bridge tournament is scheduled in which more than fifty players will participate.

THE NEW.

Latest View.

IN STORES AND HOMES.

NOVELTIES, IDEAS AND PRACTICAL SUGGESTIONS.

By Olive Gray.

Up-to-Datest.

Those new art motifs, which make brilliant the windows of that big furniture store on lower Broadway. If you have not seen them, there is a treat in store for your eyes.

The cleverest sets, consisting of turban and skeleton waist or "jumper." Suede cloth and yarn are the ingredients, but you must hear more, to know how they are composed, and even then, possibly, you must see or own one.

Treasures in the way of dressing table and tea table boxes and other receptacles, covered with Chinese embroideries. They are made by two girls and are most interesting as well as dainty and colorful.

Now is the time to buy:

The fur coatee, or shoulder frou frou for winter dress. I will not say for use, because in some instances the only use of these delicious confections is in their beauty—but even so, is not beauty usefulness? And these furry addenda are among the must-haves of the well-dressed woman just now.

The one more breakfast set or Sassy Jane morning dress, in that for-less removal sale. One can never have too many of these dainty at-home clothes.

• • •

Keeping it Under Your Hat.

It seems that even men have some sentiment, as proven by a recent letter received by a business firm on Spring street.

The letter was from Albany, and the prose of it was an order for two hats, one to be sent to the writer, and the other to a man friend whose address was given. Under separate cover was sent an old hat, to be exactly matched by the two new ones. "Not only are the hats different and better than any we can find here," said the latter, "but we had such a good time in Los Angeles last season when we purchased those hats, that we want to perpetuate not only the hats but also the recollection of those good times, and they will act as souvenirs of those pleasant weeks."

• • •

New Indian Ribbons.

In that new store, not ninth to move down Broadway, among the new ribbons noticed were those in Indian designs. Not East Indian, but American Indian, and each pattern in the colors and designs of some of the well-known tribes. The art of the Hopi, the Navajo and one or two other tribes are reflected there, and the result is extremely rich and beautiful. The principal use for those broad and elaborate ribbons is in fancy work, and more particularly making bags. In fact, they are woven in oblongs fitting them for either side of a silk hand-bag, plain silks or other fabrics being used to frame them. Or, they might appropriately be used as motifs for girdles or elsewhere upon gowns or coats, in place of embroideries.

• • •

All Ablush.

On Broadway there is a window which is so beautifully rosy as to attract the instant attention of those who pass.

China, glass, bric-a-brac, all in the identical shade of pink, form the decorations, and while each piece is beautiful in itself, it is the ensemble which impressed the eye. The arrangement of the wares is artistic, too; and many novel articles are shown.

• • •

New Art.

One of the broad windows of a big furniture house on lower Broadway is devoted to a showing of the new art motifs which are so very new as to bring one to an instant pause before their unusualness.

They are the very oddest, quaintest—well, one almost needs an especial dictionary to draw upon when describing them. The flowers are in art nuveauish semblance of real flowers in both shape and tints—and so attractive that you actually begin to wish that somewhere nature really made them grow. The same is true of the landscapes, which are the merest whiffs of 'scapes—too unsubstantial to be referred to as land or even water. It is as though the maker of these queerities had caught the laughing spirit of the actual things, rather than their verity. What are they for? Or, for instance. And also for applying to lamp shades, pillow tops, table runners, bags, more bags, and so-forth. But truly, they should be seen.

• • •

The Spare-time Woman.

If there is a woman who does not know what to do with her time, and whose fingers itch to be busy, she may make "ice chest bags." I gave several guesses and then had to be told, just as you have to. These bags bear upon their cotton cloth surfaces the faces of tomatoes and of celery, and other faces peep from out the curly locks of lettuce. For fear you may not recognize the family resemblance they also bear the vegetable names. Well, you haven't guessed yet? They are for putting vegetables away in the ice box, of course.

• • •

Economy Hint.

If one of your economies happens to be in relation to hot-water bags do not go without this luxury because yours leaks and you have resolved not to spend the money for a new one just yet. Fill the leaky bag with sand or salt, place it in the oven to heat, and you will have a better bag than in the beginning.

• • •

"Food Guards."

This is the newly honorable name for those housewives who truly study and practice economy in the family table supplies. The spurs won are in the way of figures upon the balance side of the family check book.

• • •

Fashion's Fond Remarks.

Sleeves, short or long, must be simple and straight in line.

Long, loose-fitting waists are marked by shoestring belts.

Floating panels on day gowns are lined with contrasting satin.

High fur collars appear on the straight, slim autumn frocks.

FRIVOLS.

For Pictures.

MAJESTIC TO OPEN.

"INTOLERANCE" AND OTHER FEATURES TO BE SHOWN.

By Grace Kingsley.

The Majestic, after suffering various of such of the slings and arrows of outrageous fate as sometimes attack a theatrical house, is to settle down to a picture career, for the time being at least, various large features being already booked.

Next week will usher in the first of the pictures, which will be nothing less than the D. W. Griffith masterpiece, "Intolerance," which is to be shown for the first time at popular prices. This spectacle is expected to score heavily despite it was exhibited at the Auditorium for several weeks.

Perhaps the most sensational of the new features so far booked is a film entitled "Birth," which will be shown to women only. It is said to reveal a bona-fide birth, and deals not only with the bringing of a child into the world, but with the infant's rearing as regards its physical welfare. The film was made under the auspices of Dr. Emmet Holt, one of America's greatest child specialists. Mayor Woodman has already viewed and approved the picture. This film has a record of four weeks at the Eltinge Theater in New York.

Another picture bound to attract attention is the war film known as the Italian war front, which shows views taken of the gallant Italian army in action, and which has attracted wide attention in New York and other eastern cities.

Brother Sid, Too!

When Charlie Chaplin begins making films for the First National Exhibitors' League, in his own studio, he will not be alone. Sid Chaplin, his clever brother, will also be an occupant of the "lot," and will produce two-reel comedies with his own company, with Sid both acting and directing.

Archaeology Note.

The mummy you behold in "Bunker Bean" isn't so new and shiny as it looks. That mummy was born, or more properly speaking, was built, twelve years ago, when it was used in a pawn-shop window to attract custom. The aptness of the come-on sign is neither here nor there. Mr. Mummy in between that time and the present has had nearly as many adventures as Mr. Rameses after he became a Mummy's extra dry. He has participated in grewsome fraternity initiation exercises, in one case having had the honor to frighten a sensitive youth into fits; he has been an active performer in Masonic initiations; he has served as jazz in Mack Sennett comedies, and has been train-wrecked and nearly drowned. Finally, E. L. Fellows, assistant property man at the Morosco, unearthed him as he stood, like a grewsome sentinel in the foyer of a picture house on the Rag Time Rialto, Main street, and after fumigating him and polishing him up, Mr. Mummy is now making his stage debut in "Bunker Bean."

Will Continue to Eat.

At last the fears of the Morosco players are set at rest. They will eat sincere food on the stage as well as off.

Despite the high cost of living the report Oliver Morosco intends to pass up plays which require food as a part of the "props," is not true. And neither will Mr. Morosco substitute Paris green peas and papier-mache turkey for the real thing.

T. L. Tally Hurt.

T. L. Tally met with a slight accident, on last Sunday night, wrenching his leg when he descended the steps which lead from his office to the theater below. He has been laid up during the interim, but will probably be about in a few days.

Charlie at Last.

The suspense of the Chaplin fans is at last ended. Charlie Chaplin's last picture, made for the Mutual, and entitled "The Adventurer," will be exhibited at the Garrick, October 21, provided present plans do not miscarry, the picture having been sent to Chicago for its final cutting and titling.

Godspeed to a Soldier.

Robert T. Kane, vice-president of Paralta Plays, Inc., and general manager of the Paralta studios in Hollywood, has relinquished all the glories of his job, being one of those who didn't understand, and preparing to slam down the window, he shouted back:

"'Well, this thing's got to be put a stop to. I'm going to speak to Mr. Fox!'"

Olga Petrova Signs.

The Olga Petrova pictures, made by this famous actress' own company, are to be shown by the First National Exhibitors' League, this organization having signed up for them.

Miss Carter Among Us.

Nan Carter, formerly a member of the Morosco company, is visiting in the city, and yesterday called on her old friends at the Morosco, while they were rehearsing "Houses of Glass."

EMOTIONAL :: TALENT :: HERE.

Helen Eddy, a Prominent Angeleno Girl.

With George Beban,

She enhances the opening of the new Woodley's Strand Theater next Saturday night in "Lost in Transit."

GENERAL REVIEWS.

Pantages.

Now if almost anybody—you, dear sir, for instance—were to take off your straw hat and nonchalantly sail in across Broadway, you could waft it a farewell kiss in the dead certainty you would never see it again.

Moran and Wiser are not almost anybody, however. They cast their hats on the atmosphere as bread upon water, and every time that headgear returns as a bird to its mountain. Such things as "air pockets," "reflex currents," "holes in the atmosphere" worry not these ozone experts in the art of alfalfa aviation.

By the way, that crushed raspberry make-up of the comedy man is a gem in itself.

If you have a mind above wires and cranks and pulleys, you will see two half-human butterflies poising and gliding instead of the two Curzon sisters in their "iron-jaw" act. "The New Producer" puts a sugar coating on the Sextet-Toreador-Traviata pill that is so hard for a vaudeville audience to swallow. Harry Coleman and his "Sing-Sing" dummy; Loana Graham, the "Hawaiian nude truth girl" (N. B. Mr. Walker: Why not reserve the first five rows? Just this week,) and an installment of the serial complete the bill.

Hippodrome.

By gosh! I had to laugh at ol' man Scott at the "Hip" last night. They was an act called "Scott & Wilson," and when Mr. Wilson come out to say that Mr. Scott was sick and couldn't act, durn if ol' Scott didn't lean over the box and holler at him in front of all the city folks.

"Say," he hollers, "I come all the way from Watts to see this show, and I want to see every durn act a comin' for my 15 cents." Well, of course, him and the actor fellow got arguing and everybody in the audience was laughing fit to kill. Fust thing we know old man Scott had gone up on the stage, took off his coat, and lit into that actor. I've see tumbling and the like to the circus, but by golly this beat it all.

I did hate to miss that play, "Eccentric Knockabout Comedians," Scott and Wilson was to have acted in, though.

The acts was all good. They was a slick young chap who couldn't keep his mouth shet or his tongue still one minute, and he was some magician. Then two fellers, Hiatt and Geer, was sure geared high to foolishness; one of 'em kinda chanted a fool song along, three, five, eight minutes, till I wished I had a bootjack to hist at him. Everybody laughed and howled at him, though, and clapped when he was finished.

Five purty gals played violins, right sweet, I thought. Then a girl handled the pianer while a feller changed clothes and sang. The little shavers must have liked the trained dogs that come last, and I sure admired to see the rope-swingin' at the first. A feller told me that the lightning change act got sore and quit because she had to open the show, but I allus thought the manager kept the key and opened up the opery house.

Theaters—Amusements—Entertainments

MASON OPERA HOUSE— Tonite, Mat. Today
Klaw & Erlanger Company
WITH
BERTHA MANN
in
Under Pressure

BERTHA MANN

The Critics Said:
Mr. Christeen Warnack, in The Times, said: "'Under Pressure' delights large audience. It came pretty near to being an all-star aggregation."
Monroe Lathrop, in the Tribune, said: "Mr. Montrose has assembled a smooth-running organization that is capable of presenting pieces in a manner quite up to the standards of the nation's metropolis. The acting is nothing short of splendid."
Florence Lawrence, in the Examiner, said: "A large cast of excellent players. The staging is effective."

Right Prices: 25c to $1.00—No Higher
Next Week—"Here Comes the Bride"

WOODLEY'S STRAND—Grand Opening ALL SEATS 15c
730 So. Grand—Saturday, Oct. 6, 7:30 P.M.
GEORGE BEBAN
IN HIS LATEST GREAT MASTERFUL PORTRAYAL "LOST IN TRANSIT"

PANTAGES VAUDEVILLE
10c—20c—30c
2:30, 7, 9 p.m.
THE FIGHTING TRAIL. "Will Yaqui Joe Yell?"
THE NEW PRODUCER. Musical Comedy.
MORAN AND WISER. Boomerang Hat Throwers.
LOANA GRAHAM. Nude Truth Girl.
HARRY COLEMAN. Ventriloquist.
DEVINE & WILLIAMS. Snappy Patterlogue.
CURZON SISTERS. Original Flying Butterflies.

ORPHEUM— THE BEST OF VAUDEVILLE
Every Night at 8, 10-25-50-75c; Boxes, $1.00.
Matinee at 2 DAILY, 10-25-50-75c; Boxes, 75c. Except Holiday Matinees
ELSIE JANIS "Queen of Make-Believe" and Great New Show; CLARA HOWARD, Musical Comedy Girl; FRITZ BRUCH & SISTER, 'Cello and Violin; D'AVIGNEAU'S Chinese Duo, Singer and Pianist; EVA TAYLOR, LAWRENCE GRATTAN & CO., "Rocking the Boat;" JOE TOWLE, "Nut;" THREE BOBS, Jugglers; BILLIE REEVES & CO., "The Right Key, But the Wrong Flat." Orchestra Concerts 2 and 8 p.m. Pathe Semi-Weekly News Views

TALLY'S Broadway Theater 833 South Broadway
DON'T MISS IT
THE BAR SINISTER
BIG WEEK
SHOWS AT 11 a.m., 1, 3, 5, 7 and 9 P.M.
PRICES: 20 & 30 CENTS

HIPPODROME Matinee Pictures 1 to 3:45. Vaudeville 2:30 to 4:30. Night shows 6:30 and 8:00.
A DISTINCT NOVELTY
STRASSLE'S ANIMALS
For Kiddies Six to Sixty
7—New Vaudeville Acts—7
MATINEES 10 Cents ALL SEATS EVES. 15c

SYMPHONY THEATER— 614-616 So. Broadway
Home of Good, Clean Pictures. Now Showing
ETHEL BARRYMORE in "THE LIFTED VEIL"

PALACE— 7TH NEAR BROADWAY In the Heart of the Shopping District
DOUGLAS FAIRBANKS
in "DOWN TO EARTH"

SUPERBA— THE PLAYHOUSE PALATIAL WHERE QUALITY MEETS BROADWAY AT FIFTH STREET
ALICE HOWELL
in "BALLOONATICS"
"THE MYSTERIOUS MR. TILLER," with Ruth Clifford and Rupert Julian

GARRICK— THEATER 8th and Broadway W. P. Caulfield, Lessee
Roscoe Arbuckle
In His Newest Paramount Comedy,
"OH, DOCTOR"
Herbert Rawlinson
In
"FLIRTING WITH DEATH"

ICE SKATING PALACE—1041 South Broadway
NOW OPEN Phones A3993 Main 8260

Theaters—Amusements—Entertainments

WORLD'S GREATEST STOCK COMPANY—
MOROSCO Matinee Tomorrow
Last Time Saturday Night
The Play of a Thousand Laughs
HIS MAJESTY BUNKER BEAN
Prices—Nights, 10c to 75c; Mats., 10c to 50c
BEG. NEXT SUNDAY, "THE HOUSE OF GLASS."

MAJESTIC— Seats on Sale Tomorrow
Beginning Sunday Night
Intolerance
Popular Prices—25-35-50 Cents. All Seats Reserved

BURBANK VAUDEVILLE PHOTOPLAYS
DAILY 1 TO 11 ANY SEAT ANY TIME 10c
A great new show: Grosbeck Duo; Scotty Butterworth; The Kregers; Tom Foster; Marie Corsini, and Ruth Stonehouse in "The Edge of the Law."
Baby carriages welcome at all performances. Children Free at Matinee.

BEST IN THE WEST— QUINN'S RIALTO
Positively Your Last Chance to See
Madge Kennedy
The World's Greatest Comedienne, in
"BABY MINE"
THE SWIFTEST COMEDY EVER FILMED
Popular Prices: 10 and 30 Cents.

Madge Kennedy

Beg. Next Monday MAXINE ELLIOTT in "FIGHTING ODDS"

CLUNE'S— AUDITORIUM NOW
Biggest Picture of the Year
A Man's Man with J. WARREN KERRIGAN and Company
Next Week: "THE BLACK MONK"—Russia's Emancipation, Rasputin, the Judas of Russia, Kerensky, the man of the hour.

MILLER'S— WHERE YOU SEE THE BIG PICTURES
June. Spring and Main at 9th. Shows 10, 12:15, 2:30, 4:45, 7 & 9:15.
"THE HONOR SYSTEM"
PRICES 20 and 30 Cts.
2ND BIG WEEK OF THE GREATEST PICTURE YOU EVER SAW.

ALHAMBRA— Miller's Hill St. Theater Bet. 7th & 8th on Hill
DUSTIN FARNUM
in "NORTH OF FIFTY-THREE"
Shows 11, 12:30, 2, 3:30, 5, 6:30, 8 and 9:30. Prices 10c, 20c, 30c. Fifth Installment of War Films.
A beautiful picturization of Sinclair's Story of the Deep Snows.

WASHINGTON BASEBALL PARK— PACIFIC COAST LEAGUE
LOS ANGELES vs. OAKLAND
Every Day Except Monday. Game Called at 2:30 P.M.
FIRST THREE ROWS IN GRAND STAND RESERVED SUNDAYS.

ARTISTS APPEAR AT GAMUT DINNER.

Many well-known artists will contribute to the Gamut Club dinner programme tonight. These are the following:

Mr. and Mrs. Romeo Frick, baritone and soprano, Miss Gertrude Ross accompanying; vocal quartette, "The Trilliums," Mrs. Viersen, Mrs. Scott, Miss Bellingsly, Mrs. Nutt; Mme. Mariska Aldrich, Metropolitan Opera Company; Miss Grace James, soprano, Mr. Garroway at the piano; string quartette, Arthur M. Perry, first violin, W. M. Bower, second violin, Josef Rosenfeld, viola, Earl M. Bright, 'cello; Sadakichi Hartmenn, artist and poet; Will Garroway, pianist; A. Harold Gross, baritone, Lucile Nowland Semnacher at the piano; vocal selections, Gamut Club Triquartette.

Those who attended the banquet are: Bessie Barriscale, N. W. Aaronson, Mr. and Mrs. Oscar Apfel, Reginald Barker, Albert Cody, Mary Charleson, Ed Coxen, Bert Crossland, Joseph J. Dowling, George Fisher, Emmett J. Flynn, Howard Hickman, Elliott Howe, Rex Ingram, J. Warren Kerrigan, Rhea Mitchell, Henry B. Walthall, Mr. and Mrs. Raymond B. West, Lois Wilson, Clara Williams, Wallace Worsley, Mr. and Mrs. Robert Brunton, John Krog, R. Holmes Paul, Thomas Little, Kenneth O'Hara, Edward Hemmer, J. Maxwell, Jessie Boothe, Monte M. Katterjohn, Tom J. Geraghty, Eugene B. Lewis, W. E. Keefe, R. B. Kidd, Clyde de Vinna, L. Guy Wilky, Robert V. Newhard, R. J. Kern, H. C. Kern, Clyde Tracy, Roy S. Sanford, Reeve Hauck, Mr. and Mrs. Edwin Naylor, Wallace W. Kerrigan, J. E. Woodbury and Bennie Zeidman.

Touching Faith Note.

Just why last Friday's freak lightning should have picked on the publicity department of the Fox studio, is not for us to say. At any rate here's one on a member of that department, as Gladys Brockwell tells it.

"Richard Stanton had been raising Cain with his prop. electrical storms around the studio. So when the real thing happened, and the publicity department was stricken, a member of that department thought it was merely a new stunt. He stuck his head out of the window, and hollered: 'Hey, you fellows there, what are you up to now?'

"Tom Mix put his hands to his mouth and hollered back: 'It's Providence!' The publicity man didn't understand, and preparing to slam down the window, he shouted back:

"'Well, this thing's got to be put a stop to. I'm going to speak to Mr. Fox!'"

PUBLISHERS:
THE TIMES-MIRROR COMPANY.
OFFICERS:
HARRY CHANDLER, Pres. and Gen. Mgr.
MARIAN OTIS-CHANDLER, Vice-Pres. and Sec'y.
E. K. PFAFFINGER, Treasurer.
HARRY E. ANDREWS, Managing Editor.
Harry Chandler, Marian Otis-Chandler, E. K. Pfaffinger, Mabel Otis-Booth, Harry E. Andrews, Directors.

Los Angeles Times

EVERY MORNING IN THE YEAR.
Daily and Sunday, and Illustrated Weekly Magazine. Yearly, $12.00; Monthly, 25 Cents. Postpaid. Daily Founded Dec. 4, 1871—46th Year.

Number, Class A, of the Associated Press. Leased wire service reversed: Day, 31,600; Night, 31,000; words transmitted, 30,000, not including specials.

OFFICE:
New Times Building, First and Broadway. Branch Office No. 1—618 South Spring Street.
LOS ANGELES (Los Ahng-hayl-ais)

Entered at the Postoffice as mail matter of Class II.

MEMBER OF THE ASSOCIATED PRESS.
The Associated Press is exclusively entitled to the use for republication of all news credited to it or not otherwise credited in this paper and also the local news published herein.

THE CALIFORNIA WALNUT GROWERS

The prices fixed by the California Walnut Growers' Exchange for the coming year are the highest ever noted in the walnut industry. The walnut growers evidently think that as everybody is doing it they might as well get into the swim. There is a lot of human nature in all of us.

WHAT'S THE USE.

In despite of the double-leaded, double-columned warnings and pleas of William Randolph Hearst, the people of the East are rushing to subscribe to the Liberty Loan at the rate of $200,000,000 a day. What is the use of being an influential journalist if one's advice is to be scorned in this way?

SPEAKING OF BOMBS.

One of the war cries of old was "To your tents, O Israel!" In London the cry is "To your cellars, O Britishers!" Mr. Hohenzollern is having a grand time with his aerial fleet. Maybe he won't feel so funny when about 10,000 American airplanes begin dropping bombs down upon Berlin.

AFTER THE OBSTRUCTIONISTS.

The Senate Committee on Privileges and Elections will today determine the course to be pursued in regard to the demanded impeachment of Senators La Follette of Wisconsin, Gronna of North Dakota and Stone of Missouri, because of alleged disloyal utterances. It is about time to make an example of the traitors in Congress, and prompt action should be taken. By the way, how did Jim Reed, also of Missouri, get from under the net?

MOVING OUT.

"You need not bring suit against me to expel me from this furnished house for non-payment of rent," said the delinquent tenant. "I will compromise with you and move out peaceably if you will give me the carpets and curtains, and indemnify me for the time lost in finding other quarters."

"I will evacuate Belgium," says the Kaiser, "if permitted to retain and hereafter conduct the Belgian factories and furnaces I have stolen, and I will contribute 5 per cent. of the money necessary to repair the war damages I have indicted, if England, France and the United States will pay the other 95 per cent. thereof."

Liberal Dick!

OH, SUGAH!

Alas and alas, eight vendors of chocolate drops and soda water indignantly quit their jobs, because the proprietors of the nutritious candy and sparkling fruit-flavored drinks have reduced their wages from $30 to $25.50 per week. Cannot the capitalistic Bonds who own the shops put in smaller drinking glasses, and reduce the size of the chocolate drops and so make the desired saving? Twenty-five dollars and fifty cents per week forsooth! Why, there are teachers of music and teachers of languages, and cashiers, and journalists, and lawyers, and doctors who make as much as that, and surely pop and candy selling requires a higher order of intellect than any of these vocations.

SOME PRIZE.

It is reported that the Kaiser has offered a reward of $75 to the first Teuton who captures an American soldier. That is a big inducement, for it represents more than three years' pay for a private in the German army, who receives but 6 cents a day for fighting. The American soldier receives $33.60 a month for foreign service, which makes him a sort of king when compared with Tommy Atkins, the French poilu, the Italian Alpini and the German boche. A first-class American private in France gets $41 a year more than a Russian colonel, and $64 more than a German lieutenant for the first three years, $31 a year more than a first lieutenant in the Austrian army, and $19 a year more than a junior lieutenant in the service of Italy.

WE OWN UP.

A few evenings ago the theological editor of The Times, Col. Tom Fitch, asked permission to go out and get a shave and attend the Billy Sunday meeting. We let him off—and, well, we don't know where he went, but he did not show up for the rest of that night and we put the funny editor on his job.

Of course the funny editor made a funny mess of it. In discussing ecclesiastical therapeutics and the diagnostics of damnation and such things he was a joke. And, as has been the case ever since funny editors were first invented, some folks took him seriously.

The Rev. C. Elwood Nash, pastor of the First Universalist Church of Los Angeles, a scholarly and most estimable divine, hauls him over the coals in a letter printed in another column—proving that what that funny editor of ours knows about the Nicene Creed and the Thirty-nine Articles and the whole plan of salvation isn't worth a tinker's commission.

We are going to sentence that erring funny editor to the Orpheum for thirty days. And we think some amiable and learned friends of ours need a short term in the House of Understanding.

PRICES, PRODUCTION, WORKERS.

Reports of the progress of the United States government in regulating the prices of necessities are not wholly reassuring. Enthusiastic proponents of government regulation are boasting that the prices of grain, sugar and coal have already been reduced materially and that still greater reductions are about to be made. An actual analysis of prices reveals that the reductions are due to economic conditions and seasons rather than to government regulation. September wheat sells lower than May, and vegetables are lower in August than in January, irrespective of government interference. Mr. Hoover seems to be in serious danger of committing the oft-repeated mistake of concerning himself with the harvesting and the eating up instead of with the planting—paying too much attention to consumption and not enough to production and the alarming need of workers to keep production up.

There is always a hue and cry after the alleged "profiteers" who are represented as fattening off the war prices; but no one seems to pay serious attention to those who are responsible for limiting production. If the supply of wheat is one-third less than the demand no government action will be able to prevent the retail price from soaring. The government might buy the whole crop and resell to the consumers; but this would be futile if a real shortage existed. Speculation would speedily appear. Those who bought from the government would resell to their less fortunate neighbors at a profit; for prospect of profit lures speculators as surely as honey draws flies. So long as Gompers and his fellows are permitted to control the labor market, so long as the bars of the Geary Exclusion Act are held in place, and workers are kept out of the country, so long as excess profit taxes are made so high that investors are robbed of even a prospect of a profit, just so long will production lag and the cost of necessities increase.

From the coal regions come the reports that the maximum price fixed for coal by the government is less than the cost of production in certain pits and that next year's output will be seriously curtailed. If the cost of producing coal was the same in every pit in a given district government regulation would be simplified. But the width of the vein and the contour of the terrain vary to the extent that a price which gives a 10 per cent. profit to the mines favorably located does not represent the cost of production in others.

If the government really desired to limit the cost of bread and coal—if it would put that consideration before political exigencies—it would suspend the operation of the Geary Exclusion Act and permit the employment of oriental labor, under proper restrictions, until the end of the war. But Gompers and his fellows threaten to boycott the administration if the supply of labor is increased. It is expected that 1,500,000 men will be in military camps or following the road to France by March 1. If the importation of foreign labor continues to be prohibited, who is to take the place of these units in the realm of industry? Another million and a half are to be called by June 1. What will it profit for the government to fix arbitrary prices for buying and selling necessities when all those units have been transferred from the producing to the consuming side of the economic ledger?

Great Britain has changed three times its entire method of price regulation and control since the beginning of the war; so it will not be surprising if, in tackling so highly complicated a problem with no previous experience for a guide, our first plan of price regulation and food distribution should contain serious defects. Referring to Great Britain's past mistakes the Morning Post (London) observes:

> It is impossible to calculate beforehand all the reactions of arbitrary interference with the extraordinarily-complicated economy of trade. The innumerable forces whose resultant is the equilibrium to which we have been accustomed cannot be disturbed without some danger to that equilibrium. Another arrangement of forces may have the same resultant, but it is by no means certain. . . . It is an experiment which nothing short of the exigencies of war would make tolerable or even possible.

The Manchester Guardian recounts the first failures of the English system of price control and observes, "We have said in season and out of season that there is only one way of grappling with this problem—the state must be the sole buyer of the great food staples and it must use its sovereign power to pay the producer a fair price and no more."

But the fact is that the British government did make an attempt to put this policy into effect and made a disastrous failure of it. The Imperial Wheat Commission contracted for the whole of the Australian wheat crop without making adequate arrangements for getting it delivered. The loss to the government was appalling.

Just now the most serious menace to government control of prices and distribution is that production will be curtailed; and if this happens not all the expensive commissions created or to be created will prevent prices from soaring. The London Morning Post is fully justified in its conclusion that this form of government socialism "is an experiment which nothing short of the exigencies of war would make tolerable or even possible." This observation applies with equal force to either Great Britain or the United States. The crying demand of the hour in this country is for WORKERS WHO WILL WORK. Fewer commissions, fewer office-holders, fewer grafters, fewer walking delegates, fewer unionite schemers—more WORKERS WHO WILL WORK, to plant and cultivate and save the crops.

The Salvador volcano is still spouting. Ditto a number of the pacifists in this country.

Looking for a Soft Place.

LA FOLLETTE AND HIS BACKERS.

Acting on petitions signed by the Governors and public safety commissions of three States, Senator La Follette of Wisconsin has been formally charged with teaching treason and sedition, and his expulsion has been demanded from the United States Senate. "Lo, how hath the mighty fallen!" Six years have sufficed for this man who was hailed as "the noblest Progressive of them all" to fall to the level of a man without a country. "Fighting Bob" La Follette, idol of California's hysterical reformers, indorsed for President by Gov. Johnson, Chester Rowell and the Evening Express, lauded as a superman possessing the heart of a Lincoln and the intelligence of an Emerson—how quickly the bubble has burst!

Out in the suburbs of Los Angeles the dead walls still carry faded posters proclaiming La Follette as the choice of the Progressive-Republican League for President. When carpets are taken up in "Progressive" homes for fall house-cleaning old copies of the Express are revealed, carrying in flaring headlines encomiums of "Wisconsin's gifted son." La Follette was then extolled by the Express as the human type of the aggressive, fighting spirit of dominant Americanism.

On September 2, 1911, the Evening Express gave to La Follette its formal indorsement as its candidate for the Republican Presidential nomination. An editorial appearing in the Express of that date contains the following:

> In his speech delivered Thursday at the Interstate Grangers' picnic in Pennsylvania Senator La Follette frankly avowed his desire to become President of the United States. The man is worthy of the office. He is the truest champion the people have in the United States today, the most patriotic, courageous, capable, indomitable and incorruptible figure in the Republican party. His devotion to the public welfare is all-absorbing in its intensity. His entrance into the White House would not be the signal for a humiliating apology—four years long. The true Republicans of the nation may consider La Follette in the certainty that he is precious metal to the very core—gold through and through.

Despite these political laudations, leaders of the "Old Guard" in the Republican ranks refused to be convinced. They asserted that La Follette was not of the substance from which Presidents are made; that there was too much glitter for pure gold. Their attitude brought the following striking rebuke from the Express of October 19, 1911:

> United States Senator La Follette is not the political refugee his political enemies have painted him. He is neither a man without a country nor a man without a party. The Wisconsin Senator is one of the most virile men in the nation. He is essentially true to the people and in point of intellectual attainment and clean ability the equal of any man in the country.
>
> Senator La Follette is essentially a man of the people. His professional career was chiseled out of the rugged material from which strong men are made. We would advise every lover of fair play and every admirer of the typical fighting American to follow closely the autobiography of Robert La Follette.

On November 20, 1911, Senator Johnson (then Governor of California) issued from his executive offices in Sacramento a formal indorsement of the candidacy of Senator La Follette for President. He extolled La Follette as the peer of any living American and expressed the conviction that he would carry California by a tremendous majority in a Republican primary. The Express discovered other latent qualities, as the following editorial comment in its columns attests:

> The depth of sincerity of La Follette's political convictions, his absolute devotion to the interests of the people, his complete and incorruptible integrity are qualities so associated with his character that they may be said to be integral parts of it. Again, Senator La Follette's sincerity is the chiefest attribute of his character. It has deeply impressed its seal on his whole record as Governor of Wisconsin and Senator from that State.
>
> La Follette is passing as Aaron Burr passed. The political charlatans and the hysterical reformers who once pictured him as greater than Lincoln have turned from him in his adversity. The hyperboles and coined phrases that once did duty for La Follette are still used in the editorial columns of the Express. But they are no longer attached to the Senator from Wisconsin; they are being brushed up to adorn the candidate who shall be indorsed by the new political congress which is now in session in Chicago, a conference which, quoting from the Express of yesterday, will be addressed by "Victor Murdock, Samuel Gompers, Mathew Hale, J. Stitt Wilson, Henry C. Needham, Eugene Foss, Clarence Darrow, John Spargo and J. Phelps Stokes."
>
> One has but to read that roster of speakers to understand that this new political conference is a worthy successor of the Progressive-Republican conference that indorsed La Follette for President in 1911.

THE PARAGRAPHERS.

Bilton: Aren't you spending too much? Mrs. Bilton: No, dear; you don't make enough for me to do that.—[Life.

"Bragley says his new house is heated with hot air." "Then it is well-heated. I've heard Bragley talk."—[Baltimore American.

"Why couldn't Eve 'ave the measles, old boundah?" "Cawn't say that I know. Why?" "Because she 'ad 'Adam, old fellow."—[Jack-o'-Lantern.

"I couldn't serve as a juror, judge; one look at that feller convinces me he's guilty." "Sh-h—that's the attorney for the State"—[Passing Show.

Why wouldn't it be a good plan to make a woman the Speaker of the House of Representatives? She is, in every other house.—[Milwaukee Sentinel.

"Love makes the world go round," quoted the Parlor Philosopher. "Yes, but marriage generally squares things," added the Mere Man.—[Town Topics.

It is suggested that every American family keep a rabbit as a means of food defense during the war. There would be one advantage in such an arrangement, one could have the warrens rehabilitated while he waits. There is no animal as fecund as a rabbit. They know nothing about eugenic marriages and birth control.

There is a record attendance at the Naval Academy. The depletion of the classes in other institutions of learning does not obtain in the country's naval establishment.

The price of cigars is increased, due no doubt to the high cost of raising the cabbage crop in Connecticut by reason of the war.

PRETTY OLD GIRLS IN TIMES OF WAR.

BY JENNIE VAN ALLEN.

She was a Pretty Old Girl in a skimpy black dress flopping around her lean ankles. Her gray hair was coiled in a wisp of a knot, and her old-fashioned bodice was buttoned across her flat chest. Her bony hands trembled as she oiled her typewriter, and her knees poked out her skirts like the ridge poles of a two-ring circus.

And all the Pretty Young Girls in the big office and all the errand boys and underclerks watched her as if she had been a gray ape imitating the pranks of a trained young monkey. As men speculate on the open market, so they wondered how she happened to be wished on them. They all wondered what pull brought this ancient dame into a perfectly-equipped office where the Pretty Young Girls wore the latest sports clothes and the boys were in the irreproachable garb of business men.

The Pretty Old Girl knew she was under a curtain of fire that scorched her like lead hot from the guns. The carriage slipped from her nervous fingers and crashed onto the machine. Half a dozen carbon sheets fell from her sheaf of papers and the flying pages were caught by a gust of wind and scurried all over the room. She scrambled after them and took them soiled and crumpled back to her desk. And all the time the Pretty Young Girls were hysterical with laughter and the boys were exploding like firecrackers.

Alone the Pretty Old Girl faced the problems of a modern machine. While her dim eyes brimmed with tears that burned like scalding steam, she arranged her papers, pushed them into the carriage and hesitatingly touched the keys. Slowly and steadily she gained in speed. Back and forth she swung the handle bar and the keys clicked like a telegraph instrument.

She bent eagerly to her work. She was like a circus horse, long hitched to a garbage wagon, who suddenly hears the blare of the bugle. Faster and faster the hands, hardened and wrinkled with work, sped over the keys like brown swallows flying to their nests. The pile of papers on the right diminished and the basket on the left was full to overflowing. She was all alone in the big room, for all the Pretty Young Girls and the errand boys and the underclerks were crowded in the President's private office. Said he:

"I'm ashamed of you! To think you would let an older woman come into this office and sting her with your cruel thoughts. To think young people would let her dodge around the room and pick up papers from under your feet. She can buy and sell you in experience. She knows how to spell and she learned her pat hooks so thoroughly that neither time nor toil can efface a fraction of the characters she used in my office twenty-five years ago and which she has never had occasion to use since the day she left me to take up the heaviest burden known to woman.

"She was always a plain, unpretending girl, overburdened with other people's cares. She always took the heavy end and lifted like an athlete. She is the most unselfish and loving woman God ever made. And one day when she was 40 and looked 60, her preacher told her she ought not to live alone in the bit of a home she had scratched together after she had given and given to everyone who put out their pink palms to be crossed with the gold she worked so hard to earn.

"He had the nerve to tell her she ought to hunt up some friendless, penniless old woman and invite her to come and live with her. And something flared up in her gentle soul, even as an extinct volcano sometimes sends up a puff of smoke and spits a few stones to show that the subterranean fires still burn.

"'No old woman for me!' she cried. 'I'm old enough for half a dozen old women and if I must have someone in my house, I'll choose someone young in soul and body. Someone to rejuvenate and not to ossify. Someone to drive me out of the ruts and send me racing through the green meadows. I've stood beside "still waters" all my life and now I crave a rushing, roaring torrent. I want to feel the spray on my face and be drenched to the skin.'

"And so she adopted two baby boys and went on a lonely ranch to raise them. From what men tell me, they never gave her a minute to ossify, for even in the cradle they were rebellious and uncontrollable. Everything must have been wrong with their forefathers and mothers, for they were the incarnation of evil—cruel, lazy and ungrateful, they lashed her patient spirit for twenty years. All alone she fought the unequal battle of making men of the miserable curs.

"And when her wonderful courage almost failed, when her cup of bitterness almost overflowed, they suddenly righted themselves like whirligigs spent with action. On her they lavished the richness of their love and tenderness. They shifted her burdens onto their strong young backs and then she knew that their crooked souls had been made straight.

"Then along came Uncle Sam asking for young men for his army. Not the men who could be spared and welcome. Not the men who had wasted their manhood or whose bodies were destroyed by disease. But the young men—the men with sound flesh, clean lives and high ideals. It's going to cost $10,000 to put a man in France and, merely as a business investment, the men they send must be physically fit.

"Of course he wanted her boys.

"Talk about your Roman mothers! They were slackers compared to that bowed and broken woman hammering away on her typewriter at a speed to put you all to shame. They've gone to France and I made her come here to work.

"I'm glad to see your shamed faces. I'm glad to see your repentant tears. But don't you dare apologize to my Pretty Old Girl. Give her the glad hand. Make her one of you. She's younger at heart than the youngest. Try to be as useful as indispensable and as optimistic as she is today. And learn of her one of the greatest lessons in life—that it isn't God's will that any human being should break down in the service of others. Don't let people pile their burdens on your shoulders lest you become physically a travesty of what the Almighty intended you to be. Be a good Samaritan.

"Don't try to crowd the Pretty Old Girl off the map, for you can't do it. She has come to stay because business men are tired of wax manikins. Men who have real work to do and are facing the most calamitous days since the world began are not looking for Pretty Young Girls to counsel with on the momentous issues of the hour. They want Pretty Old Girls for places of power—women to whom the externals mean little in the grilling days ahead of us. They need women who were educated when the superficial things did not head the list on the school curriculum. They learned their books from cover to cover and their post-graduate course in Life's School is worth more than the training of a business college. They are needed in the transaction of the nation's affairs.

"Make them welcome in your ranks. Learn of their wisdom and when you get to be a Pretty Old Girl and circumstances keep or drive you into business life, you won't have an aching heart when you come back to my office after a quarter of a century has passed. If we are all alive, come and see me. I'll hire you, for as a Pretty Old Girl you'll be worth 100 per cent. more to me than a Pretty Young Girl."

HIGH CHIN BOB.

BY H. H. KNIBBS, in "Poetry."

Way high up in the Mokiones,
among the mountain tops,
A lion cleaned a yearlin's bones
and licked his thankful chops.
When who upon the scene should
ride a trippin' down the slope,
But High Chin Bob of sinful pride
and maverick-hungry rope.

"Oh, glory be to me!" says he,
"and fame's unfadin' flowers;
I ride my good top hoss today and
I'm top hand of Lazy-J,
So, Kitty-cat, you're ours!"

The lion licked his paws so brown
and dreamed soft dreams of veal,
As High Chin's loop came circlin'
down and roped him round his meal.
He yowled quick fury to the world
and all the hills yelled back;
That top hoss give a snort and whirled,
and Bob caught up the slack;

"Oh, glory be to me," says he,
"we'll hit the glory trail.
No man has looped a lion's head
and lived to drag the bugger dead,
Till I shall tell the tale."

'Way high up in the Mokiones that
top hoss done his best,
'Mid whippin' brush and rattlin'
stones from canyon floor to crest;
Up and down and round and cross,
Bob pounded weak and wan,
But pride still glued him to his hoss
and glory drove him on.

"Oh, glory be, to me," says he,
"this glory trail is rough!
I'll keep this daily round the horn
until the toot of judgment morn,
Before I'll holler 'nough!"

Three suns had rode their circle
home beyond the desert rim,
And turned their star-herds loose to
roam the ranges high and dim;
And whenever Bob turned and hoped
the limp remains to find,
A red-eyed lion, belly-roped, but
healthy, loped behind!

"Oh, glory be to me," says Bob,
"he kaint be drug to death!
These heroes that I've read about
were only fools that stuck it out,
To the end of mortal breath."

'Way high up in the Mokiones, if
you ever come there at night,
You'll hear a ruckus amongst the
stones that will lift your hair with fright;
You'll see a cow hoss thunder by
and a lion trail along,
And the rider bold, with chin on high,
sings for his glory song:

"Oh, glory be to me," says he,
"and to my mighty noose;
Oh, pardner, tell my friends below
I took a ragin' dream in tow,
And tho I never laid him low—I
never turned him loose!"

RIPPLING RHYMES.

SERENITY.

I sit and sizzle in my grease, when
summer days are blazing, and yet
my soul is filled with peace, tranquillity amazing. I sit and shiver
when the snows are drifting on the
prairie; the wintry tempest never
blows that makes my heart less
merry. Not heat or cold or rain or
snow should make us sad or joyous;
we should not let a tinhorn woe disturb us or annoy us. The mind that
dwells on cheap john things, that's
aye with trifles freighted, one minute
soars on shining wings, triumphant
and elated; the next it's shaken
off all mirth, it's like a raven croakin'; it drags itself along the earth,
its pinions crushed and broken. At
night I sit and watch the stars,
earth's little things forgetting, keep
tab on Jupiter and Mars, and watch
the dog star setting. I count the
mountains of the moon, through
cloudland's shreds and tatters, and
do not care a picayune for any
worldly matters. Serene I sit and
watch the mob go past me, crowding, straining and hear a laugh, a
sigh, a sob, a curse and much complaining. They fuss and fret and
chafe and grieve and try to bilk the
neighbor; and nothing that they
may achieve is worth the sweat and
labor. WALT MASON.

The Sports She Liked.

[Princeton Tiger:] He: Are you fond of indoor sports?

She: Yes, if they know when to go home.

PEN POINTS

BY THE STAFF.

Figure out your taxes!

The war news is growing bloody.

The Kaiser comes high, but we must have him.

Great Heavens! The Germans are catching hell.

As this is watermelon time, there is no better period to cross the Rhine.

What's that; peaches on Rye way! Same old story, nothing as As any boulevardier will swear.

If people would only eat roasted ears as if they had all day to complete the job. But they won't.

British Columbia became dry on October 1. But nobody cares much about living in British Columbia.

The pacifists are conducting a national campaign of camouflage. Why not try a display of barrage fire?

Supervisor Norton, like the Germans, seems to be executing an "adroit" retreat. List to the song of the "Dicky" Bird.

Here's hoping that America's part in any possible negotiations leading to the end of the war is not handicapped by a full House.

There are places open in the engineer regiments Secretary Baker is organizing for a few Congressmen whose names we might mention.

Is the middleman the hold-up man? Nobody seems to know, and the old game of "button, button, who's got the button?" is again in vogue.

A distinguished German general says the entrance of America into the war is a "phantom." That fellow has been eating too freely of frankfurters and is seeing things.

The first American soldier to win the war cross with palm is an Oregon man, of course, John McLain of Hilton. He will probably be in the list of Presidential aspirants in 1920.

As we understand it, if Rex Beach wants to see the color of America's money she must produce a sample of the goods she is able to deliver. That is nothing more than business.

Ten thousand overt acts are charged to the I.W.W. in the latest indictment returned in Chicago. One is enough—disloyalty to the country in this hour of stress is danger.

It is quite a reputation for a man to be able to say that he made economy popular. But getting right down to the brass tacks, are not the people doing about as they please in the eating line?

By the beginning of the year we shall have over a million men at the battle front overseas, which will be a respectable showing for a "contemptible army," as Von Hindenburg put it.

The Kitchener-alive rumor is again seeking circulation. The truth is probably father to the thought. But it will be recalled no bodies were recovered when the Hampshire was submarined.

Herb Hoover urges the conservation of beef, pork and dairy products. With the present prices of pork chops, boiling beef and other things this advice sounds like a waste of words wasted.

The English authorities will keep American mascots from the military camps. John Bull ought to be grateful how he tramples upon the feelings of this country. We are likely not to loan him any more money if he gets too brash.

It is now feared that by reason of the labor troubles on the Pacific Coast no more contracts for the construction of ships will be awarded to the Coast plants, which is still another indication of how the unionism is operating to hamper the government in its preparation to get into the war with both feet.

Three retired statesmen and jurists, James W. Gerard, James F. O'Gorman and Charles E. Hughes, have re-entered the practice of law. All had interesting experiences in one way and another and probably have enjoyed a lot of fun. From the bar they came and to the bar they have returned. But the law is a jealous mistress, and they may be fined for philandering.

The railroads of the country are certainly doing their bit for the country. Statistics show that in the month of June the roads handled 23 per cent. more traffic than in the same month last year and that they handled it with only 2.2 per cent. more freight cars than they had in June, 1916. This indicates that the railroads are working hard and successfully to meet the enormous pressure that is put upon them.

TO THE WAR.

I've given my son to the war, to the war!
God knows—yes, He knows what I've done
for, what it's for!
The God who is just, not the god of the
ring trust,
Not the money kings' lust for a war, a war,
for the war!

I've given my son to the war, to the war!
My son, my young son I adore, I adore,
adore!
As God gave His Son, I have given
the one—
My one beloved son to the war, to
the war!

Oh, God Who art Fair, hear my humble
prayer, hear my prayer!
Look down on my son from Thy throne
there, from up there!
Bring him safe home to me as Thy
Son came to Thee—
Oh, God, Thou art fair, hear my humble
prayer!

CAMILLE LOUISE FLAGG.

WEDNESDAY MO

Into High.

PLAN TO LIST EVERY DRI

Federal Officials to T Herculean Task.

Must Make Inventory o Liquor Stocks.

Army of Employees Nece to Handle Job.

As army of Federal emp will go over the top today to a message to the Southland's

dealers of the official listing country's drinks, in accordanc the provisions of the new war gency tax bill.

A peculiar feature in the which will become a law in or two, in that distilled liquor ers must take an inventory of on hand the day the President the bill, while dealers in cigar tobacco must do it the day

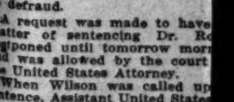

President Wilson appends his ture to the bill.

All of the articles affected b order have already paid the nt tax, and the new law pr for drastic additions, it being sary to label everything sh that the past taxes have been fied.

The district of Collector takes in everything from Kern ty south to the Mexican line, in ing Kern, and the hunt will at Bakersfield at dawn this

ing, with San Luis Obispo and Barbara to follow about noon platoon of agents last night st to give the stocks of liquor, and tobacco the once over alon Mexican boundary line. Aut biles will be used to notify the dealers.

The new law is so extensi its ramifications that it will be n sary for Collector Carter to en an army of men, but, as they a supposed to be under civil se there will be no chance for an older to get a job.

Switch.

PAIR ADMIT FRAUD IN FEDERAL COU

DEFENDANTS PLEAD GU AFTER TRIAL STARTS.

"Weeping Eye" Wilson and Rowell Confess Participat in Scheme to Swindle Insura Company as is Charged in dictment.

Joseph N. H. Wilson of "wee eye" fame, and Dr. George B. ell of San Bernardino, in Judg ear A. Trippet's court, yeste changed their plea from not g to guilty to the indictment ch ing them with conspiring to us mails in the furtherance of a sch to defraud.

A request was made to have matter of sentencing Dr. R postponed until tomorrow mor and was allowed by the court the United States Attorney.

When Wilson was called up sentence, Assistant United State torney Moody stated to the that Wilson had secured $1 from the Travelers' Insurance C pany at Hartford, Ct., by reaso an alleged injury to his left said to have been caused by explosion of a giant firecracke San Bernardino on July 4, and, under the name of Georg States, had collected $2500 from Commonwealth Bonding and Ca by Company of Fort Worth, for an alleged injury to the by having it struck by a of broken wood while in the Bear Valley.

Wilson has a peculiar left there being a blood clot in evide hence the sobriquet of "Wee Eye." It is also claimed that co-defendant, Dr. Rowell, was used upon in making affidavit Wilson had been injured, as was urged in the two claims for d ages.

There was no denial that W had swindled the accident insur companies, but stress was laid the fact that he had previo borne an excellent character. had spent 190 days in the Co fall, before pleading guilty to a charge in Judge Frank R. court, that resulted in his tence of one year in the penitent judgment that was afterward versed by the District Court of peal, on a habeas corpus action. will be sentenced this morning 10 o'clock, Judge Trippet desi to review the case.

The part played by Dr. Rowe the matter, as claimed by the ernment, is that he furnished medical certificates in the case, he has confessed culpability pleading guilty. A strong effort is made for clemency in his c it was invoked when Dr. Ro pleaded guilty in Judge Wil court.

CALL FOR BIDS.

The Council yesterday author the Board of Public Works to vertise for bids for a rock crus estimated to cost about $20,000.

PEN POINTS.

BY THE STAFF.

Figure out your taxes!

The war news is growing bloodier.

The Kaiser comes high, but we must have him.

Great Heavens! The Germans are catching hell.

As this is watermelon time, there is no better period to cross the Rhine.

What's that; peaches on Broadway! Same old story, nothing new. As any boulevardier will swear.

If people would only eat roasting ears as if they had all day to complete the job. But they won't.

British Columbia became dry with October 1. But nobody cares much about living in British Columbia.

The pacifists are conducting a national campaign of camouflage. Why not try a display of barrage fire?

Supervisor Norton, like the Germans, seems to be executing a "strategic" retreat. List to the song of the "Dicky" Bird.

Here's hoping that America's part in any possible negotiations leading to the end of the war is not handicapped by a full House.

There are places open in the new gas regiments Secretary Baker is organizing for a few Congressmen whose names we might mention.

Is the middleman the hold-up man? Nobody seems to know, and the old game of "button, button, who's got the button?" is again on.

A distinguished German general says the entrance of America into the war is a "phantom." That fellow has been eating too freely of weiners and is seeing things.

The first American soldier to win the war cross with palm is an Ohioan, of course, John McLain of Dayton. He will probably be in the list of Presidential aspirants in 1920.

As we understand it, if Russia wants to see the color of American money she must produce a sample of the goods she is able to deliver. That is nothing more than business.

Ten thousand overt acts are charged to the I.W.W. in the big Chicago indictment returned in Chicago. One is enough—disloyalty to the country in this hour of stress and danger.

It is quite a reputation for a man to be able to say that he made good coin popular. But getting right down to the brass tacks, are not the people doing about as they please in the eating line?

By the beginning of the year we shall have over a million men at the battle front overseas, which will be a respectable showing for a "contemptible army," as Von Hindenburg put it.

The Kitchener-alive rumor is again seeking circulation. The wish is probably father to the thought. But it will be recalled no bodies were recovered when the Hampshire was submarined.

Herb Hoover urges the conservation of beef, pork and dairy products. With the present prices of pork chops, boiling beef and other things this advice sounds like a waste of words wasted.

The English authorities will have American mascots from the military camps. John Bull ought to be careful how he trampies upon the feelings of this country. We are likely not to loan him any more money if he gets too brash.

It is now feared that by reason of the labor troubles on the Pacific Coast no more contracts for the construction of ships will be awarded to the Coast plants, which is simply another indication of how treasonable unionism is operating to hamstring the government in its preparation to get into the war with both feet.

Three retired statesmen and journalists, James W. Gerard, James F. O'Gorman and Charles E. Hughes have re-entered the practice of the law. All had interesting experiences in one way and another and probably have enjoyed a lot of fun. Free of the bar they came and to the bar they have returned. But the law is a jealous mistress, and they may be fined for philandering.

The railroads of the country are certainly doing their bit for the country. Statistics show that in the month of June the roads handled 23 per cent. more traffic than in the same month last year and that they handled it with only 3.2 per cent. more freight cars than they had in June, 1916. This indicates that the railroads are working hard and incessantly to meet the enormous war pressure that is put upon them.

TO THE WAR.

I've given my son to the war, to the war!
God knows—yes, He knows what it's for, for, what it's for!
The God who is just, not the profiteering trust,
Not the money kings' lust for a war, for the war!

I've given my son to the war, to the war!
My son, my young son I adore, I adore!
As God gave His Son, I have given the one—
My one beloved son to the war, to the war!

Oh, God Who art Fair, hear my prayer, hear my prayer!
Look down on my son from up there, from up there!
Bring him safe home to me as Thy Son came to Thee—
Oh, God, Thou art fair, hear my prayer, hear my prayer!

CAMILLE LOUISE FLAGET.

Into High.

PLAN TO LIST EVERY DRINK.

Federal Officials to Tackle Herculean Task.

Must Make Inventory of All Liquor Stocks.

Army of Employees Necessary to Handle Job.

An army of Federal employees will go over the top today to carry a message to the Southland's liquor

dealers of the official listing of the country's drinks, in accordance with the provisions of the new war emergency tax bill.

A peculiar feature in the bill, which will become a law in a day or two, is that distilled liquor dealers must take an inventory of stock on hand the day the President signs the bill, while dealers in cigars and tobacco must do it the day after

President Wilson appends his signature to the bill.

All of the articles affected by this order have already paid the present tax, and the new law provides for drastic additions, it being necessary to label everything showing that the past taxes have been satisfied.

The district of Collector Carter includes in everything from Kern county south to the Mexican line, including Kern, and the hunt will begin at Bakersfield at dawn this morning.

ing with San Luis Obispo and Santa Barbara to follow about noon. A platoon of agents last night started to give the stocks of liquor, cigars and tobacco the once over along the Mexican boundary line. Automobiles will be used to notify the local dealers.

The new law is so extensive in its ramifications that it will be necessary for Collector Carter to employ an army of men, but, as they are all supposed to be under civil service, there will be no chance for an outsider to get a job.

Switch.

AIR ADMIT FRAUD IN FEDERAL COURT.

DEFENDANTS PLEAD GUILTY AFTER TRIAL STARTS.

"Weeping Eye" Wilson and Dr. Rowell Confess Participation in Scheme to Swindle Insurance Company as is Charged in Indictment.

Joseph N. H. Wilson of "weeping eye" fame, and Dr. George B. Rowell of San Bernardino, in Judge Oscar A. Trippet's court, yesterday, changed their plea from not guilty to guilty to the indictment charging them with conspiring to use the mails in the furtherance of a scheme to defraud.

A request was made to have the matter of sentencing Dr. Rowell postponed until tomorrow morning, and was allowed by the court and the United States Attorney.

When Wilson was called up for sentence, Assistant United States Attorney Moody stated to the court that Wilson had secured $10,000 from the Travelers' Insurance Company at Hartford, Ct., by reason of an alleged injury to his left eye, said to have been caused by the explosion of a giant firecracker in San Bernardino on July 4, 1913, and, under the name of George A. Dixon, had collected $2500 from the Commonwealth Bonding and Casualty Company of Fort Worth, Tex., for an alleged injury to the same eye by having it struck by a piece of broken wood while in the Big Bear Valley.

Wilson has a peculiar left eye, there being a blood clot in evidence, hence the sobriquet of "Weeping Eye." It is also claimed that his real defendant, Dr. Rowell, was imposed upon in making affidavit that Wilson had been injured, as was alleged in the two claims for damages.

There was no denial that Wilson had swindled the accident insurance companies, but stress was laid on the fact that he had previously borne an excellent character, and had spent 190 days in the County Jail before pleading guilty to a similar charge in Judge Frank R. Willis' court, that resulted in his serving of one year in the penitentiary, a judgment that was afterward reversed by the District Court of Appeal, on a habeas corpus action. He will be sentenced this morning at 9 o'clock, Judge Trippet desiring to review the case.

The part played by Dr. Rowell in the matter, as claimed by the government, is that he furnished the medical certificates in the case, and he has confessed culpability by pleading guilty. A strong effort will be made for clemency in his case. It was invoked when Dr. Rowell pleaded guilty in Judge Willis's court.

CALL FOR BIDS.

The Council yesterday authorized the Board of Public Works to advertise for bids for a rock crusher, estimated to cost about $20,000.

REMOVAL SALE

Oldest Dry Goods Store in Los Angeles

Coulter Dry Goods Co.

The Best in Dry Goods Since 1878

The Greatest Event in Our Thirty-nine Years' Business Existence Will Soon Be Over and Your Chance for Such Wonderful Savings Gone Forever

Odd Corsets Worth to $8, on Sale at .. $2.50

Closing out all of the incomplete lines in La Grecque, La Vida, La Camille and Successo corsets; the majority in large sizes, but some of the medium, too; values here to $8 a pair, for **$2.50**

15 Pairs Parrine Corsets

Good quality coutil; long skirt, medium bust; were $5, $7 and $8, now **$2.50**

20 Pairs Lily of France

Plain heavy coutil, and fancy brocade; were $5 and $6 ..... **$3.50**

15 Pairs Lily of France

In fancy pink and white brocade; were $7 to $10, now **$5.00**

New Fall Suits Reduced to $27.75

These are, every one of them, purchases for our regular Fall selling; but inasmuch as sizes are somewhat broken, and cannot be secured again at what we paid for these, we are closing them all out.

Suits are shown in broadcloths, black and white checks and a very few in fine serges.

Their regular selling prices have been $32.50 and $35; now $27.75.

There are also included a number of tailored models in navy serge marked to sell at $37.50 and $39.50.

They have all been reduced to **$31.75.**

Women in search of the height of style and the maximum of quality at about $35, will find in these, at $27.75 and $31.75, genuine bargains!

Removal Sale Trimmed Hats at $10 and $7.50

Two groups here, each of them containing winsome models that will consort fittingly with Autumn suits and gowns; and at a saving in price which should appeal to every thrifty woman.

There are large, small, medium and close-fitting shapes; of good quality velvet; many of them combined with hatters' plush and satin.

Shown in black and colors; trimmed with ostrich, ribbon feather novelties, wings and many hand-made effects.

At ten dollars and seven-fifty they are unbeatably good values.

Crepe Chiffon yard 75c

Cream, black and white crepe chiffon and chiffon cloths, 45 inches wide, must be closed out before moving; regular prices $1.50 to $1.75 a yard, now on sale at, yard **75c**

Batiste Embroidery

—27-inch; floral designs with Venise edges; formerly $1.25, $1.50, $1.75 and $2 a yard, specially priced for the Removal Sale at, yard **75c**

We Positively Close Out Our Hair Goods Section: Read On---You Never Before Had Hair Goods Offered So Low!

Hair Switches

Second quality and French refined hair switches, 20 to 26 inches long, special, each **98c**

Twenty-inch first quality hair switches; good $4 values **98c**

Twenty-six to 30-inch second quality and French refined extra heavy switches; values $3.50 to $5 ..... **$1.98**

First quality three separate stem switches, 20 inches long; values to $5 ..... **$2.19**

There are over two thousand of these switches, in every conceivable shade, to be on sale at these prices until sold.

None sold to dealers.

Miscellaneous Hair Goods

Puffs in first and second quality hair, values to $5, special **19c**

Ventilated Janes and Transformations, partings and other pieces, values to $20, now **$5.00**

Assorted Curls; in bunches; values here to $3.75, special **50c**

Somewhere or other in these assortments you will find any desired shade; and the values are absolutely unmatchable, as we are determined to close out this section.

Hair Switches

First quality gray switches, 18 inches long, values $3 to $5 ..... **$1.98**

First quality 24 and 26-inch switches; $10 to $12.50 values **$4.98**

First quality real human hair switches; $12.50 to $25 values **$6.98**

First quality twin switches, in all shades; $15 values, now **$4.29**

First quality Janes and Transformations; including some very fine ventilated pieces; values to $12.50 ..... **$1.49**

A few gray Janes and Transformations; first qualities, values to $10, to be sold at **$2.49**

Suitings 50c yard

32-inch stripe mohair suitings; good $1 and 85c qualities, special **50c**

32-inch plain mohair suitings; reg. 85c **50c**

Wool Jersey Cloth

52-inch; rose, tan and chartreuse; regularly $3.50 ..... **$2.00**

Check Wool Velours

52-inch; white with tan, green or blue; were $3.50, yard **$1.50**

$2.75 Stamped Bed Spreads for $1.90

Spreads 2x2½ yards, with sheet sham to match, stamped on unbleached muslin with French knot design.

Card Table Covers—stamped with baskets for French knot embroidering; were 50c. **30c**

Clothespin Aprons—on tan linen; bound with brown; were 35c **20c**

(Art Needlework; Third Floor)

Boudoir Caps Worth to $4.00, at ½

Lovely effects in these dainty caps; pastel shades of the most delicate nature, and in a variety of becoming colors and styles to complete any woman's morning toilette.

They have borne the higher prices because the character of the materials and the chic style in which they were made has justified them; now they are in the Removal Sale at.. ½

(Neckwear; Main Floor)

55 Parasols Worth to $10 $3.75

Even though you never use the parasol you purchase now, until next season, you will have made a good investment, for the silks and handles alone would ordinarily cost more than we ask now for the finished parasol.

Leading makers have contributed their best to this group—new and fresh parasols, choice now **$3.75**

2000 yds. Ribbons Wednesday, yd. 50c

Rich, gorgeous floral patterns, plaids, stripes and two-tone combinations in taffeta weave; ideal ribbons for fancy bags, cushions, girdles, hairbows and the like.

Two thousand yards will be sold (values to $1.25 yd.,) as long as the quantity lasts today, at, special, yard **50c**

150 Doz. $4.50 Napkins, Doz. $2.75

Think of it! Imported linen-finished mercerized napkins, in five beautiful designs; size 22x22 inches.

Bedspreads

For sleeping porches; fifty blue and white spreads that will not easily show soil; good $2 values, each **$1.45**

Wash Cloths

200 dozen fine, soft wash cloths, with fringed edges; sold usually at 60c a dozen; special, by the dozen only **39c**

Madeira Lunch Napkins—a lot of 75 dozen odd Madeira napkins; real $10 and $12 values, dozen **$7.50**

75c Palmolive Special

You who use Palmolive preparations will be here early. In view of the fact that toilet preparations are constantly advancing it will be well to supply yourselves generously: **50c**

1 Bottle Palmolive Shampoo and 2 Cakes Palmolive Soap 50c

1 Jar Palmolive Cold Cream and 2 Cakes Palmolive Soap 50c

1 Box Palmolive Face Powder and 2 Cakes Palmolive Soap 50c

2 Cans Palmolive Talcum Powder and 2 Cakes Palmolive Soap 50c

$3.50 Merode Wool Union Suits $2.95

In size 44 only; there are also at this price a few silk-and-wool union suits.

Deimel Mesh Pants

—for women; the genuine linen mesh; size 32 only; were $3.25, now **$1.75**

Black Lisle Tights

—ankle or knee; sizes 4 and 5; were 50c and 75c, now ..... **25c and 40c**

Black Lisle Tights

—medium weight; size 4; were 50c **35c**

—ankle length.

Lisle Pants

—size 4; and tights, sizes 4 and 5; lace knee, were 50c **25c**

Black Wool Tights at Half

1000 Belts, ea. 5c

Regardless of previous prices.

1500 Hatpins, each 5c

1200 Belts, each 10c

500 Belts, each 25c

75c Linings, yd 50c

36-in. **Novelty Stripe A. B. C. Silk;** white or tan grounds; 75c values, yd.... **50c**

36-inch **Novelty Stripe Satine;** light and dark grounds; 50c values, yd. **35c**

Smart Waists $1.95

Clearance throughout the waist section; various kinds of ultra-desirable garments which we must sell, regardless of former prices, before moving.

Specials now $1.95, $2.95, $3.95

—were much more.

$1.25 Camisoles 75c

Pretty styles whose original selling prices have been $1.25, $1.50, $2.25 and $4, now on sale at

75c, $1, $1.50, $3

Skirts— embroidery trimmed; were $1.50 to $8, now... **$1 to $2**

COULTER'S—215-229 South Broadway **COULTER'S** **COULTER'S** **224-228 South Hill Street—COULTER'S**

Society Brand Clothes

FOR YOUNG MEN AND MEN WHO STAY YOUNG

Men today are boys at forty—young men at sixty. And in cities—in the heart of things—men of seventy dress young men's parts.

OUR policy of quality demands that Society Brand Clothes must retain those elements of style, tailoring and high value in all-wool fabrics that have made them standard.

No garment is a genuine Society Brand model unless the inside pocket bears the label. Go to "Style Headquarters"—the store that sells Society Brand Clothes.

ALFRED DECKER & COHN, Makers, Chicago
For Canada: SOCIETY BRAND CLOTHES, Limited, Montreal

The following is a list of dealers in the surrounding territory:

CALIFORNIA
Bakersfield, Harry Coffee.
Chico, C. E. Daly & Co.
El Centro, B. Salomon & Co.
Fresno, Harry Coffee.
Oakland, Roos Brothers.
Pasadena, Brenner & Wood.
Pomona, John P. Evans.
San Bernardino, A. Horowitz.
Santa Barbara, Eisenberg's Shop of Better Clothes.
San Diego, Lion Clothing Co.
Sacramento, Chas. J. Heeseman.

ARIZONA
Bisbee, Schwartz Bros. Co.
Douglas, Chas. R. Scott.
Globe, Ingram & Co.
Miami, Ingram & Co.
Nogales, A. Carpena.
Phoenix, The McDougall & Cassou Co.
Tucson, Savage & Duncan.

NEW MEXICO
Albuquerque, Guarantee Clothing Co.
Deming, The Toggery.

Los Angeles: Mullen & Bluett Clothing Company

KRYPTOKS SPECIAL
No seams, no cement .. $8.00
DR. SHILLITO
Eyesight Specialist.
A4334. 8th and Broadway. Bdwy. 4888

MOLES
A harmless treatment. No scars, no pain. I do not use acids or electricity.
DR. HODGES,
321 Investment Bldg., Eighth and Broadway.

Diamonds
Liberal cash offer on your Diamonds.
References—Leading Banks & Jewelers.
Private Offices
J. C. FERGUSSON,
204 Homer Laughlin Bldg.

The Evangel.

IF JESUS CAME TO THIS CITY.

Theme of Sermon that Wins Many Converts.

Billy Sunday in a Terrific Onslaught on Sin.

Trail-hitters Now More than Thirteen Thousand.

Billy Sunday's terrific arraignment of sin and his masterly portrayal of the advantages of the Christian life—physically, mentally and morally—with its crowning assurance of a life hereafter in heaven, brought 443 people down the sawdust trail last night. Some were weeping and others were shouting happy. Some, apparently, simply took the occasion to march down the trail in company with a crowd of people and shake hands with a celebrity. Among Billy's trail-hitters there are, no doubt, a large percentage of sincere people, but it is equally evident that there is a whole lot of chaff among the wheat.

The accretions to the trail-hitters last night brought the total for the campaign up to 13,174.

The assemblage last night was a notable one, representing delegations from a wide area. There was a large company from Santa Paula and Fillmore; Pomona was again at hand with a big bunch of people; Corona, Linwood, Watts, Sierra Madre, Belvedere and various sections of the city each had reservations, and there were notable crowds from the Isaacs-Woodbury Business College and the Knights of St. Paul—but the largest and most widely cheered was the great body of city school teachers that occupied a section in the center of the great tabernacle. This delegation brought its own song, and sang it with effect.

Billy Sunday started off with an appeal for loyal support of the Liberty Bonds. He urged everyone to buy a bond, and declared that it is a most wise investment, as it is backed by patriotism and good security.

"Uncle Sam is passing the hat just now," said Billy, "but he doesn't want you to give him the money—he just wants to borrow it, and give good security and pay you interest. I tell you, it's pretty good security. If Uncle Sam isn't good for it, then nothing else on this earth is. If we don't come across, the Kaiser will. If we don't come across, our boys can't go across, and they've simply got to go, for we're going to make the Kaiser's mustache curl the other way."

IF CHRIST CAME.

Mr. Sunday's subject last night was "If Christ Came to Los Angeles." It was based on Luke xix:1: "Jesus entered and passed through Jericho." In the course of this sermon Mr. Sunday said:

Many types of men challenge our interest, but it is the apostle of religion and the herald of Christianity that has the superlative influence. Jesus actually lives the moral law and serves His generation, forgetting Himself in the immortality, and we turn to Him for spiritual authority as natural as a flower turns toward the sun or a lily lifts its immaculate lips to be kissed by the sunshine and the dew.

Beauty may please us, truth may strengthen us, but goodness commands us. A genius charms us, a philosopher instructs us, but a saint feeds us.

Art makes the world attractive, learning enriches the mind and dignifies life, but religion regenerates the soul.

But the fact that Jesus was a spiritual genius is not an adequate explanation of the unique interest His coming to Los Angeles would arouse.

There have been other spiritual geniuses who incarnated the good and the great, but the grip which Jesus has upon the heart and consciousness of men is different from all these.

Aristotle was a genius, but his influence is scholastic. He influences the form of man's thought.

Mohammed was a genius, but his influence is disciplinary. He drives men into new habits.

Confucius was a genius, but his influence is didactic. He simply teaches men a formal plan of conduct as a teacher might teach geometry.

Buddha was a genius, but his influence is exemplary only. He uses us to illustrate the attitude of forgetfulness.

Let me try to describe the appeal of Jesus. Whenever look at Christ they feel the under obligation to have repre in themselves the character He presses. This moral compulsi indestructible. Men may deny historical Christ or the meta ical Christ and leave only the and they have still to reckon a power of the first magnitude. Christ of human experience e men's doubts of the Christ of tory and still under the name Jesus something calls out to spiritual capacities to awake. very name makes us dissatisfied evil in spite of our love for it. shames us out of pettiness largeness. Out of sin into salva out of vice into purity. No man read the fragmentary descriptio Jesus in the New Testament w out feeling laid upon him an gation to surrender his little ignoble life to Him for a life is lived more abundantly.

RECEPTION ALWAYS COL

Some of the most painful pa of history are those recording attitude cities took toward when He visited them. From birth to His death, with the ex tion of a brief period of publ He was received coldly and oft the most hostile manner by towns which He honored by presence. The day when Jesus in town was a day when the pe had a chance to write history. they chronicled their foolishness shame and brutality by the they treated Him.

If Christ came to this city, w I be glad to see Him? Not as to be glad, but really be glad to come Him? Whether or not would be glad to welcome Him invariable index to your char He is always where all is There is a line of scripture m reads as follows:

"And when Herod the king h it he was troubled."

Men who have been living Herod are always troubled they hear that Jesus is in the ne borhood, Jesus is in the way Herods, Jesus is in the way o adulterer, the thief, the libe and the oppressor.

Would the presence of Jesus you peace and strength or wou worry you? If it would worry you may know that you are liv sin. By this you may know all eternity can ever reveal. If presence would trouble you it bad sign.

If Christ came to this city w would I want Him to find me? W I want Him to find me in the sa in a house of shame, plotting to some confiding girl, or with a crowd of scoffers?

If Christ came to this city, w would I want Him to find me d Would I want Him to find me at ing my duty, doing a questio thing or attempting to win me Him?

If Christ came to this city, whom would He spend most of time? I know that He would wherever there was a sinner and be afraid of soiling His fine by going either. I know that would go wherever there was one in need, and He would go gardless of class. He would p freely and as frankly to the po man in the poorest tenement a would go to the comfortable h of one of your millionaires, and versa. I think He would go where there was anybody who needed on the deeper things of life an know there would be nothin His life that would make it hard Him to go either.) There was something in your life that w make it hard for you to go and s a word for Christ.

But when I ask where He w spend most of His time I am thinking of these places I have m tioned. I am simply asking in w company He would find the congeniality. I cannot answer —I am only asking you.

If Christ came to this city, w am I doing that He would comm Am I trying to live a Christian Am I trying to influence other do likewise? Am I dealing hon in business? Am I found be every influence for good? Am uncompromising foe of every w

If Christ came to this city, practices and neglect would He demn? What changes would make if I had twenty-four hours tice? Would you change any Would you tear up any le Would you go and apologize anything you have said? Would pay some debt you have refus settle for years? Would you back property that you have d died some poor fellow out of? W you go to the bank and draw m and pay back something that have cheated in order to ob Would you go to men and tell you had lied about them? W you tell the brewery wagon m call at your house in the fu Are there any books on your li shelf you would throw out? there any pictures on the wal would tear down? Are you pla to go anywhere you would not Christ were coming to this Would you take anything out of icebox? Would you have to the Bible? Would you make changes in your prayer schedu

I said, "if" Christ came to city, but there is no "if." Christ this city. He has heard every seen every false vote, has kn every vicious thought, every sm high and holy things, every pla to low ideals, every corrupt pra and every injustice, every oath, theft. He has moved in the dened crowd of every strike. He seen with a practiced eye the ments of justice and injustice moved the crowd. He has been the council table of every great poration and knows when prop rights have been put above hu rights. He knows the motives hind every act of every man the founding of our nation.

This unavoidable Christ is you every moment you think a yourself. You cannot ask the q tions from where did I come where am I going without ta Him into account. He is with every time you think about conduct. He has so thoroughly carnated all that is right that i impossible to think of the two as "right" and "wrong" without co oning with Him.

There is a story in the New Te ment of how Jesus after His re rection appeared in a room wh some of His disciples were gather His appearance was a mystery, all the doors were closed. He apparently walked through a lo door. Critics have sneered at the impossible, but you business m know different, for He has wa through locked doors into y thoughts many times since that

This unavoidable Christ. Why you want to avoid Him? There be but one reason. If you want avoid Him it is because you are easily conscious that there is so thing in your life that He does approve. It is a practical impo sibility for a man to put himself to face with Jesus Christ and b blushingly, [illegible]

If you are interested in purity first

KC BAKING POWDER

is what you should always use.

There are many other reasons why—but try a can and see for yourself.

Ask Your Grocer

WEDNESDAY M

Explanatory.

BAKERS SOUG UNIFORM PR

Reason for the 'Advert Bread Explained

No Formal Vote on Fi Wholesale Cost

Dealers Try to Prove 'Advance was Forc

The history of the adve published in various newsp nouncing the boost in the r of bread from 10 to 15 cen was given yesterday in th the makers for alleged con violation of the Cartwright advertisement, it was said Davis, president of the Dav ard Bread Company, and o defendants, was prepared rection and for his own use.

Mr. Davis said that he th public was entitled to a s of the kind and that it w up for his own personal He took it to the meeting, and the other bakers joine ing for its publication. D Woolwine pressed Mr. Davi reason in attending the m the makers when he had retail price of bread at 15 c He replied that he though nouncement he had prepar be of interest to the bake

ANSWERS THE QUEST

"Why did you leave your the advertisement? Was cause you did not want th to know that you were con it?" asked Mr. Woolwine. denied this. He said it wa statement of facts for the

"Was not your purpose i ing this meeting of the bak a uniform price of 15 cent spreading it?"

"I stated our purpose. I were going to sell bread price."

"What was your interest eating other bakers when your profit fixed?"

"The natural interest of e to have a uniform price." reply.

This seemed to satisfy M wine for he said:

"That's all."

George H. Barnes was of the first April meeting, a the defendant witnesses test there was no formal vote question of fixing the wholes of bread at 12 cents. They positive that the retail price discussed or voted upon. Ea present was asked for his o the wholesale price and wit two exceptions they were as 12 cents was the price they cided to ask.

It was during the cross-e tion of J. A. Jevne, of the Company, that the Walnut Association was mentione Woolwine said to Mr. Jevne association fixed the pri wanted for walnuts, "but th tell the small grocer what sell them for."

"Why don't you go after nut Growers' Association? jected Attorney Goodwin, re ing the defendant bakers.

"Show me the evidence hi here, and I will go after th torted Mr. Woolwine.

"That won't get you any said Judge Houser.

COST OF PRODUCTI

J. A. Jevne discussed the la Attorney Goodwin. The cost duce a 24-ounce loaf, as fixed ordinance, was 12.57 cents loaf. The bakers meeting an official affair. They got because it was necessary some action as individuals to the price of bread. His p said, was 15 cents retail. the wholesale price remains cents a loaf. This gave a 30 per cent. to the dealer.

Mr. Davis followed Mr. J the stand, detailing the m handling his business. His received no salary, but a sion, which was 10 per cen retail price. His custom householders, restaurants an No bread is sold to be resol

R. R. Beamish, vice-pres the Davis Standard Bread C testified that the concern hand May 1, 2500 barrels and a four months' contract barrels a month at a contra of $9.25. The cost of m twenty-four-ounce loaf las based on a 20 per cent. dea salesmen, was 12½ cents.

"Taking the market price and ingredients, labor, dis and so forth," asked Mr. G "and your volume of bus April, selling at prices of 10 cents for white bread and for raisin bread, what would approximate loss?"

"In the neighborhood of to $15,000, based on 2500 ba the average and the market was the reply.

On the motion of Mr. W the cases against the Barker Company, George W. Berbe Weber Baking Company, Ro Weber and William X. were dismissed on the grou they had not been connected alleged conspiracy meeting case will be resumed this mo

COMMISSIONERS CL SECRETARY TO C

Charges filed with the Poli mission by D'Arcy Hickey Hiram J. Wambold, secretary Chief of Police, were dismis terday on a motion by City uctor Widney. The co charged misconduct and the uctor said the charge was n tained by the facts. The com completely exonerated Mr. bold.

WEST FIRST DAMAGE CLAIMS TO BE HE

The Board of Public Wor terday announced that claims in connection with th posed improvement of West street will be heard on the 12 The board does not anticipa serious difficulty in settling over damages and expects t the work of paving and grad der way in a short time.

fluence is exemplary only. He [illegible] us to illustrate the attitude of [illegible] forgetfulness.

Let me try to describe the [illegible] appeal of Jesus. Whenever [illegible] look at Christ they feel themselves under obligation to have reproduced in themselves the character He expresses. This moral compulsion is indestructible. Men may dent the historical Christ or the metaphysical Christ and leave only the [illegible] and they have still to reckon with a power of the first magnitude. The Christ of human experience survives men's doubts of the Christ of history and still under the same name Jesus something calls out to our spiritual capacities to awake. The very name makes us dissatisfied with evil in spite of our love for it. It shames us out of pettiness and largeness. Out of sin into salvation, out of vice into purity. No man can read the fragmentary description of Jesus in the New Testament without feeling laid upon him an obligation to surrender his little ignoble life to Him for a life that is lived more abundantly.

RECEPTION ALWAYS COLD.

Some of the most painful pages of history are those recording the attitude cities took toward Him when He visited them. From His birth to His death, with the exception of a brief period of public favor, He was received coldly and often with the most hostile manner by the town which He honored by His presence. The day when Jesus was in town was a day when the people had a chance to write history, for they chronicled their foolishness and shame and brutality by the way they treated Him.

If Christ came to this city, would I be glad to see Him? Not apt to be glad, but really be glad to welcome Him? Whether or not I would be glad to welcome Him is an invariable index to your character. He is always where all is well. There is a line of scripture which reads as follows:

"And when Herod the king heard it he was troubled."

Men who have been living like Herod are always troubled when they hear that Jesus is in the neighborhood, Jesus is in the way of the adulterer, the thief, the liberti[illegible] and the oppressor.

Would the presence of Jesus give you peace and strength or would it worry you? If it would worry you you may know that you are living in sin. By this you may know all the eternity can ever reveal. If His presence would trouble you it is a bad sign.

If Christ came to this city where would I want Him to find me? Would I want Him to find me in the saloon, in a house of shame, plotting to ruin some confiding girl, or with some crowd of scoffers?

If Christ came to this city, where would I want Him to find me during my duty, doing a questionable thing or attempting to win men to Him?

If Christ came to this city, with whom would He spend most of His time? I know that He would be wherever there was a sinner and would be afraid of soiling His fine linen by going either. I know that He would go wherever there was a man in one in need, and He would go regardless of class. He would go as freely and as frankly to the poorest man in the poorest tenement as He would go to the comfortable home of one of your millionaires, and vice versa. I think He would go wherever there was anybody who needed help on the deeper things of life (and I know there would be nothing but His life that would make it hard for Him to go either.) There may be something in your life that would make it hard for you to go and speak a word for Christ.

But when I ask where He would spend most of His time I am not thinking of these places I have mentioned. I am simply asking in what company He would find the most congeniality. I cannot answer that—I am only asking you.

If Christ came to this city, what am I doing that He would commend? Am I trying to live a Christian life? Am I trying to influence others to do likewise? Am I dealing honestly in business? Am I found bearing every influence for good? Am I an uncompromising foe of every evil?

If Christ came to this city, would practices and neglect would He condemn? What changes would He make if I had twenty-four hours' notice? Would you change any date? Would you tear up any letter? Would you go and apologize for anything you have said? Would you pay some debt you have refused to settle for years? Would you deed back property that you have swindled some poor fellow out of? Would you go to the bank and draw money and pay back something that you have cheated in order to obtain? Would you go to men and tell them you had lied about them? Would you tell the brewery wagon not to call at your house in the future? Are there any books on your library shelf you would throw out? Are there any pictures on the wall you would tear down? Are you planning to go anywhere you would not go if Christ were coming to this city? Would you take anything out of the icebox? Would you have to do with the Bible? Would you make any changes in your prayer schedule?

I said, "If" Christ came to this city, but there is no "if." Christ is in this city. He has heard every lie, has seen every false vote, has known every vicious thought, every sneer at high and holy things, every yielding to low ideals, every corrupt practice and every injustice, every oath, every theft. He has moved in the mad and demed crowd of every strike. He has seen with a practiced eye the adjustments of justice and injustice that moved the crowd. He has been in the council table of every great corporation and knows when property rights have been put above human rights. He knows the motives behind every act of every man since the founding of our nation.

This unavoidable Christ is with you every moment you think about yourself. You cannot ask the question from where did I come and where am I going without taking Him into account. He is with you every time you think about your conduct. He has so thoroughly incarnated all that is right that it is impossible to think of the two words "right" and "wrong" without reasoning with Him.

There is a story in the New Testament of how Jesus after His resurrection appeared in a room where some of His disciples were gathered. His appearance was a mystery, for all the doors were closed. He had apparently walked through a locked door. Critics have sneered at that as impossible, but you business men know different, for He has walked through locked doors into your thoughts many times since that.

This unavoidable Christ. Why do you want to avoid Him? There can be but one reason. If you want to avoid Him it is because you are uneasily conscious that there is something in your life that He does not approve. It is a practical impossibility for a man to put himself face to face with Jesus Christ and [illegible] blushless [illegible]

Explanatory.

BAKERS SOUGHT UNIFORM PRICE.

Reason for the Advertising of Bread Explained.

No Formal Vote on Fixing of Wholesale Cost.

Dealers Try to Prove Why the Advance was Forced.

The history of the advertisement published in various newspapers announcing the boost in the retail price of bread from 10 to 15 cents a loaf was given yesterday in the trial of the makers for alleged conspiracy in violation of the Cartwright Act. This advertisement, it was said by J. W. Davis, president of the Davis Standard Bread Company, and one of the defendants, was prepared at his direction and for his own use.

Mr. Davis said that he thought the public was entitled to a statement of the kind and that it was gotten up for his own personal business. He took it to the meeting, he said, and the other bakers joined in paying for its publication. Dist.-Atty. Woolwine pressed Mr. Davis for his reason in attending the meeting of the makers when he had fixed his retail price of bread at 15 cents.

He replied that he thought the announcement he had prepared would be of interest to the bakers.

ANSWERS THE QUESTION.

"Why did you leave your name off the advertisement? Wasn't it because you did not want the public to know that you were concerned in it?" asked Mr. Woolwine. Mr. Davis denied this. He said it was a plain statement of facts for the public.

"Was not your purpose in attending this meeting of the bakers to fix a uniform price of 15 cents and in spreading it?"

"I stated our purpose. I said we were going to sell bread at that price."

"What was your interest in interesting other bakers when you had your profit fixed?"

"The natural interest of everybody to have a uniform price," was the reply.

This seemed to satisfy Mr. Woolwine for he said:

"That's all."

George H. Barnes was chairman of the first April meeting, and all of the defendant witnesses testified that there was no formal vote on the question of fixing the wholesale price of bread at 12 cents. They were also positive that the retail price was not discussed or voted upon. Each baker present was asked for his opinion on the wholesale price and with one or two exceptions they were agreed that 11 cents was the price they had decided to ask.

It was during the cross-examination of J. A. Jevne, of the H. Jevne Company, that the Walnut Growers' Association was mentioned. Mr. Woolwine said to Mr. Jevne that that association fixed the price they sold for walnuts, "but they don't tell the small grocer what he shall sell them for."

"Why don't you go after the Walnut Growers' Association?" interrupted Attorney Goodwin, representing the defendant bakers.

"Show me the evidence like I have here, and I will go after them," retorted Mr. Woolwine.

"That won't get you anywhere," said Judge Houser.

COST OF PRODUCTION.

J. A. Jevne discussed the issue with Attorney Goodwin. The cost to produce a 24-ounce loaf, as fixed by city ordinance, was 12.57 cents in April last. The bakers meeting was not an official affair. They got together because it was necessary to take some action as individuals to advance the price of bread. His price, he said, was 15 cents retail, provided the wholesale price remained at 12 cents a loaf. This gave a profit of 18 per cent. to the dealer.

Mr. Davis followed Mr. Jevne on the stand, detailing the method of handling his business. His drivers received no salary, but a commission, which was 20 per cent. of the retail price. His customers are householders, restaurants and cafes. Bread is sold to be resold.

J. R. Beamish, vice-president of the Davis Standard Bread Company, stated that the concern had on hand May 1, 2500 barrels of flour and a four months' contract for 1000 barrels a month at a contract price of $9.20. The cost of making a twenty-four-ounce loaf last April, based on a 20 per cent. delivery to salesmen, was 12½ cents, he said.

"Taking the market price for flour and ingredients, labor, distribution and so forth," asked Mr. Goodwin, "and your volume of business in April, selling at prices of 10 and 12½ cents for white bread and 15 cents for raisin bread, what would be your approximate loss?"

"In the neighborhood of $12,000 to $15,000, based on 2500 barrels at the average and the market price," was the reply.

On the motion of Mr. Woolwine the cases against the Barker Baking Company, George W. Berberet, the Weber Baking Company, Robert E. Weber and William X. Brodhag were dismissed on the ground that they had not been connected with the alleged conspiracy meeting. The case will be resumed this morning.

COMMISSIONERS CLEAR SECRETARY TO CHIEF.

Charges filed with the Police Commission by D'Arcy Hickey against Hiram J. Wambold, secretary of the Chief of Police, were dismissed yesterday on a motion by City Prosecutor Widney. The complaint charged misconduct and the prosecutor said the charge was not sustained by the facts. The commission completely exonerated Mr. Wambold.

WEST FIRST DAMAGE CLAIMS TO BE HEARD.

The Board of Public Works yesterday announced that damage claims in connection with the proposed improvement of West First street will be heard on the 13th inst. The board does not anticipate any serious difficulty in settling disputes over damages and expects to have the work of paving and grading under way in a short time.

MUCH WEALTH AT BIG DINNER.

Film Men at Affair for Selective Worth More than Two Hundred Million.

Fifty moving-picture magnates, said to represent fully $200,000,000 in wealth, last night gathered at the Los Angeles Athletic Club at a farewell dinner to Robert Kane, vice-president and general manager of the Paralta company, on the eve of his departure for American Lake as a member of the Liberty Army. The dinner was given by Raymond West, and many speeches congratulating Mr. Kane on the success of his latest production, "A Man's Man," were made. Mr. Kane was engaged on this picture when drafted and given a temporary exemption until the picture was completed.

Leaving for Camp.

(Continued from Second Page.)

Scott, Fred J., Visalia.
Stevlow, August J. W., Visalia.
Swanson, George E., Kingsburg.
Thomas, David M., Bagley.
Smith, James K., Dinuba.
Smith, Irvin, Visalia.
Thomas, Lawrence L., Goshen.
Fullerton, Nobel M., Dinuba.
Thompson, Fred G., Delano.
Taylor, Warner, Visalia.
Welsh, Lee, Tulare.
Williams, Henry C., Tulare.
Wallace, Ernest D., Exeter.
Woods, Edward M., Visalia.
Wurmser, George, Visalia.

District No. 2.

Avery, Allen R., Farmersville.
Arnold, George L., Exeter.
Architzbury, William, Terra Bella.
Allen, Roy R., Visalia.
Bassett, Leonard O., Springville.
Brown, Howard C., Springville.
Boquette, Clifford R., Visalia.
Chenoweth, Henry, Porterville.
Carty, Joel R., Porterville.
Chapman, Kenneth L., Lindsay.
Chalmers, Cecil, Bolsa, Ariz.
Dooley, June M., Dinuba.
Davis, Harry H., Exeter.
Fraser, Shields D., Anaheim.
Flint, Oliver W., Strathmore.
Gil, Robert R., Hot Springs.
Gilliam, Jacob, Lindsay.
Hunter, Joseph R., Exeter.
Hawkins, Levi C., Lindsay.
Hodge, Allie R., Lindsay.
Isely, William J., Lindsay.
Johnson, August J., Porterville.
Jewel, Johnnie J., Exeter.
Jordan, William J., Fresno.
Kornbick, Lewis F., Exeter.
Kite, Grover C., Exeter.
Kennedy, Paul C., Porterville.
Lopez, Jay H., Long Beach.
Montgomery, Lester M., Lindsay.
Panuccius, John, Bakersfield.
Richardson, Homer, Lindsay.
Redmond, Raymond E., Lindsay.
Riggins, Thomas M., Porterville.
Ritchie, John F., Porterville.
Simonds, Edward V., Lindsay.
Sweeney, Ray, Hanford.
Stiller, George W., Hanford.
Stump, John R., Lindsay.
Stiff, Albert S., Stuart, Mont.
Van Winkle, Julian, Springville.
Van Odell, Bert, Exeter.
Volenet, Albert J., Fresno.
Wilson, Perry P., Tulare.
Ward, Earl, Lindsay.
White, Fred F., Modesto.
Zalud, Earl A., Porterville.

ORANGE COUNTY.

District No. 1.

The exemption board for Orange county district No. 1 states that, because of an insufficient number of names being certified by the appeal board, the full contingent of seventy-two men cannot start today. The following have been ordered to leave for Camp Lewis:

Alumbaugh, Raymond, Santa Ana.
Arellar, Frank, San Juan Capistrano.
Arambel, Louis, El Modena.
Bell, Ollie T., Orange.
Bord, John D., Harper.
Berry, Delbert R., Santa Ana.
Bartlett, Will, Santa Ana.
Brubaker, Walter S., Orange.
Butler, Dantal R., Yorba Linda.
Collier, Jesse F., Orange.
Canterbury, Murray A., Santa Ana.
Conway, William C., Eagle Rock.
Crawford, Robert M., Santa Ana.
Ditchey, John D., Santa Ana.
Daniel, Fabino G., Jr., Santa Ana.
Elson, Earl M., Olive.
Elson, Leonard A., Newport Beach.
Forbes, Herbert, Santa Ana.
Ilimines, Thomas, San Juan Capistrano.
Henry, Mrasel M., Santa Ana.
Irvine, James, Jr., Santa Ana.
Kelly, Ralph A., Santa Ana.
Larson, Ralph L., Santa Ana.
Logan, Charles F., Tustin.
Leatherwood, Clyde K., Santa Ana.
Lee, Ernest M., Orange.
Martin, Henry F., Tustin.
Martin, William, Tustin.
Michael, Ernest, Peralta.
Morber, Frederick C., Santa Ana.
McConnell, Arthur A., Santa Ana.
Mitchell, Ralph J., Santa Ana.
McCollum, Thomas C., Orange.
Osborne, Donald G., Santa Ana.
Outland, John R., Santa Ana.
Pianchon, Elmer M., Santa Ana.
Parker, Bernard F., Santa Ana.
Rae, Charles, San Juan Capistrano.
Ross, Elmer R., Santa Ana.
Simmons, Randolphus, Yorba.
Riker, William J., Orange.
Stewart, Joseph F., San Juan Capistrano.
St. Clair, William A., Elsinore.
Stadille, Joseph, San Juan Capistrano.
Shoemaker, George G., Orange.
Tracy, Charles O., Santa Ana.
Ware, David C., Tustin.
Wombolf, Herbert C., Santa Ana.
Young, Fred L., Santa Ana.

District No. 2.

Exemption district No. 2 of Orange county is required to send eighty-eight men to Camp Lewis today. The 40 per cent. would be eighty-two, but the district sent only seventy-six on September 19 and will make up the difference today, if possible. The names of those to whom notices were sent to appear are as follows:

Adams, Arley, Garden Grove.
Beecher, Walter, Brea.
Brinkaker, Omer E., Los Angeles.
Bauer, Louis L., Santa Ana.
Burch, A. C., Renton, Wash.
Bercot, Eugene J., Anaheim.
Campbell, Elgie, Santa Ana.
Crespin, Ralph, Anaheim.
Clark, Harry R., Stockton.
Christensen, Albert R., Anaheim.
Curtl, Lorenzo, Yorba.
Duncan, Elbert, Fullerton.
De Long, Keith, Huntington Beach.
Dickson, James R., Fullerton.
De Fetter, Gustaf, Los Alamitos.
Delfinger, Charles F., Fullerton.
Encinas, George, Fullerton.
Escarcega, Juan, Placentia.
Ess, Louis, Burbank.
Erkain, Mahon R., Fullerton.
Fisher, Jesse L., Santa Ana.
Fuller, Fred, Fullerton.
Flynn, Floyd, Talbert.
Faulkner, William C., Huntington Beach.
Fritz, Andres, Alamitos.
Fink, William S., Brea.
Geertz, Henry, Anaheim.
Gage, Lorenz M., Fullerton.
Galloway, Ellis L., Whittier.
Gisler, Willis F., Huntington Beach.
Glaser, Thomas L., Santa Ana.
Harper, Wilbur R., Garden Grove.
Hatch, Jesse D., Whittier.
Hale, Walter R., Fullerton.
Hiland, James E., Anaheim.
Hiland, George F., Anaheim.
Hunt, Clarence E., Huntington Beach.
Hale, Harry L., Fullerton.
Hatfield, George H., Placentia.
Harnack, Charles J., Anaheim.
Holder, Dan, Buena Park.
Henry, Archie, Cypress.
Herlng, Cesar C., Anaheim.
Johnson, J. S. H., La Habra.
Kaufman, Louis H., Fullerton.
Kemper, John F., Anaheim.
Koenig, Albert F., Fullerton.
Kelly, E. A., Anaheim.
Keller, William E., Salt Creek, Wyo.
Kraemer, Samuel F., Placentia.
Lowen, Clifton K., Fullerton.
Lutton, Thomas A., Anaheim.
Lee, Louis, Fullerton.
McIntire, Earl, Yorba Linda.
Messersall, Raymond E., Anaheim.
Marks, Harry, Anaheim.
McClintock, Clarence M., Glendale, Cal.
Nankervis, William J., Westminster.
Nash, Arthur F., Seal Beach.
Newkirk, Harry, Huntington Beach.
Pullin, Thomas A., Anaheim.
Reinicke, Joe K., Fullerton.
Reid, Taylor R., Fullerton.
Reiche, Louis, Anaheim.
Roberts, R., Fullerton.
Rizer, John L., Fullerton.
Rojo, Lorenzo, Anaheim.
Rice, George B., Fullerton.
Rempis, Alfred, Anaheim.
Smith, James M., Anaheim.
Salvesen, S. M., Fullerton.
Schott, Frank F., Anaheim.
Sarl, Leander, Anaheim.
Studebaker, Harvey S., Talbert.
Sessions, Samuel, Anaheim.
Savage, Martin V., Santa Ana.
Sala, Myres, Fullerton.
Tillinghast, Charles B., Los Angeles.
Trowbridge, George P., Fullerton.
Trapp, James R., Buena Park.
Truxton, Peter A., Santa Ana.
Tatter, Harry, Huntington Beach.
Wellesman, Warren J., Huntington Beach.
Weston, Roy W., Brea.
Walther, James C., La Habra.
Ybarra, Frank, Whittier.

RIVERSIDE COUNTY.

District No. 1.

Allen, Lee R., Riverside.
Adams, Lon, Arlington.
Bland, Myron F., Riverside.
Burns, Robert W., Riverside.
Banks, Frank L., Riverside.
Carroll, Leo D., Riverside.
Cassell, Ira D., Riverside.
Colas, Armand J., Riverside.
Castano, Gregory M., Riverside.
Cota, Francis A., Riverside.
Castillo, Randolphus, Casa Blanca.
Dahlgren, Lawrence D., Riverside.
Dicker, Arthur F., Riverside.
Davis, George S., Riverside.
Estrella, Manuel, Corona.
Forsythe, Henry C. E., Riverside.
Fegliano, Joe, Riverside.
Goldsberry, Russell L., Riverside.
Gothais, Armandine F., Arlington.
Gregory, Carlton J., Riverside.
Glass, Floyd M., Riverside.
Hubbs, Lester C., Riverside.
Hillebrecht, Henry W., Riverside.
Holden, Charles, Hemet.
Jarvis, William M., Riverside.
King, Byron B., Riverside.
Kimball, Floyd L., Riverside.
Krogstad, Peter M., Corona.
Lake, Ernest, Cabo, Mexico.
Mills, George M., Riverside.
McGregor, Rob R., Riverside.
Moss, George J., Corona.
Messenger, Fred W., Riverside.
Nichols, William F., Riverside.
Nicks, George C., Corona.
Ramsbottom, Fred, Riverside.
Baldoux, Mark J., Riverside.
Richford, Clyde C., Riverside.
Ramsey, Silas C., Riverside.
Rossetti, Albert, Riverside.
Ralder, Carl H., Riverside.
Smith, Geo., Highgrove.
Sapier, Earl W., Riverside.
Sibul, George A., Riverside.
Stockton, Isaac D., Jr., Corona.
Storell, Fred T., Corona.
Sepulveda, Jesse R., Riverside.
Tweedie, Earl C., Arlington.
Taylor, Boardman T., Riverside.
Whitaker, Herbert, Riverside.
Wiedler, Edward R., Riverside.

ALTERNATES.

Burnah, Joseph H., Corona.
Chaddock, John E., Riverside.
Hoffman, James L., Corona.
Hiff, Charley J., Riverside.
Shull, Ira E., Riverside.

District No. 2.

Aguirre, Frank A., Moreno.
Arnold, Frank, West Riverside.
Brady, Robert E., Corona.
Bacon, Melvin, Mecca.
Buck, Valentine R., Neighbors.
Berg, David F., Perris.
Brown, Vern H., Hemet.
Briggs, Claude W., West Riverside.
Cox, Edna S., Blythe.
Callahan, Fred J., Arlington.
Chuck, Mike, Elsinore.
Cobb, Shirley B., Blythe.
Chaves, Andrew P., Redlands.
Clark, Delaney S., Elsinore.
Crandall, George F., Perris.
Dustin, Henry A., Indian Wells.
Evans, Thomas J., Elsinore.
Freeman, William F., Blythe.
Emmerling, Henry, Banning.
Hunt, Sylvester H., Corona.
Harris, Harry E., Norco.
Haller, William, Perris.
Hulse, Lee, Hirbin.
Hall, George T., Temecula.
Hawthorne, Joseph R., Norco.
Howland, Frank L., Norco.
Jensen, Allen G., West Riverside.
King, Robert, Blythe.
Kitzman, William E., Blythe.
Keegan, Philip M., Elsinore.
Kunsell, Paul H., Wildomar.
Lowery, Ernest, Hemet.
Leap, Percy N., Thermal.
McKee, Clarence G., Indio.
Mast, Guy, West Riverside.
McCoy, Ross, Mecca.
Martinez, Antonio M., Keen Camp.
McIntyre, Charles E., Perris.
Newell, Everett D., West Riverside.
Ortiz, Fred, Redlands.
Perrymore, Harry C., Winchester.
Riggs, Simeon L., Riverside.
Rouse, Martin V., Elsinore.
Rhodes, Charles C., Norco.
Root, Everett C., Elsinore.
Schollenberger, William C., Blythe.
Swann, Reginald F., Indio.
Shattuck, George, Beaumont.
Sunn, Willie K., Riverside.
Stacher, Albert R., Neighbors.
Wilson, John A., Blythe.
White, Walter H., Perris.
Wheeler, Rev. L., Riverside.
Yaborde, Peter J., San Jacinto.
Vale, Fred, Indio.

ALTERNATES.

Bunch, Elmer E., Potter Valley.
Casey, Frank E., Perris.
Myers, Cline J., Corona.
Putnam, William, Blythe.
Whittaker, Louis, Perris.

SUFFERED NINE YEARS

Many Remedies Tried in Vain. Well and Strong After Taking Lydia E. Pinkham's Vegetable Compound.

Spartanburg, S. C.—"For nine years I suffered from backache, weakness, and irregularities so I could hardly do my work. I tried many remedies but found no permanent relief. After taking Lydia E. Pinkham's Vegetable Compound I felt a great change for the better and am now well and strong, so I have no trouble in doing my work. I hope every user of Lydia E. Pinkham's Vegetable Compound will get as great relief as I did from its use."—Mrs. S. D. McABEE, 122 Dewey Ave., Spartanburg, S. C.

The reason women write such grateful letters to the Lydia E. Pinkham Medicine Co. is that Lydia E. Pinkham's Vegetable Compound has brought health and happiness into their lives. Freed from their illness they want to pass the good news along to other suffering women that they also may be relieved. This is a praiseworthy thing to do and such women should be highly commended.

Mileage

RED CROWN GASOLINE

Because of its continuous chain of boiling points, Red Crown gives you more miles to the dollar.

Standard Oil Company (California)

The Gasoline of Quality

Stein Bloch Smart Clothes for Men.

"Rainbo" Felts

$4

Here is a hat that has a world of quality and good style—a finely made, well finished product of a well known make.

—and others

Stetson, Knox, Crofut and Knapp, Franklyn are some of the brands carried in this department.

A full line of Lincoln and Bennett Piccadilly Hats and Caps—from London.

Harris & Frank

437-443 South Spring St.

THE MARK OF GOOD CLOTHES

A Special Purchase—1500 Pairs of

Men's and Women's $6 to $8 New Fall Boots

To Sell Wednesday and Thursday at $4.85 a Pair

We bought these shoes from a prominent manufacturer of high-grade women's footwear who would not ship them to the original buyers on account of various financial reasons. In addition we have taken several styles from our own stock and reduced them because we cannot duplicate them to sell at their original prices. Consequently these are wonderful bargains.

For Men, the leathers include gunmetal calfskin, tan calfskin, brown cordo and black kidskin, in a great variety of styles and shapes—every pair with welted and stitched soles.

For Women, button and lace patterns in gunmetal, patent kid or black kidskin. Many novel lace patterns in gray kidskin, ivory, champagne, tan and brown. White kid or buckskin, gray suede and many other two-tone effects. Welted or turned soles and high or low heels.

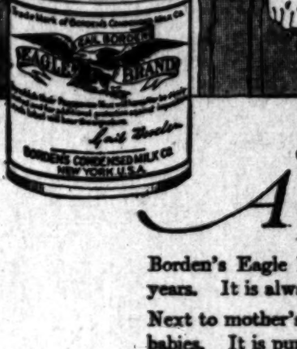

$4.85

90 Per Cent. of Our Customers Come Back

for more Shoes, and most of them buy twice as many pairs. This store must be a safe place to trade, else this condition would not prevail.

If you want to feel safe and save money on your shoes—buy them at

"Walker's"

TWO STORES

709 SOUTH BROADWAY — 429 SOUTH BROADWAY

A Health Formula

Borden's Eagle Brand has been the standard infant food for sixty years. It is always uniform in quality and in composition.

Next to mother's milk, Eagle Brand is the most satisfactory food for babies. It is pure, wholesome and nourishing—easily prepared and quickly digested.

Eagle Brand is made from highest-grade milk and pure cane sugar.

Borden's Eagle Brand is an excellent preparation for general table and household use.

Try the new, delicious and distinctive taste it gives to your tea and coffee.

At all better drug and grocery stores.

BORDEN'S CONDENSED MILK CO., New York

Borden's EAGLE BRAND

"Be sure the Eagle is on the label"

The Cost of Advertising
" " " Containers
" " " Wrapping
on all commodities is

Paid for by the Consumer

These costs are affected by the Price of Paper

The Consumer Can Help Reduce Paper Prices

By using less paper
" saving waste paper
" economical wrapping

For Health-Strength USE

DAMIANA BITTERS

A wonderful invigorator and Nervine. A powerful special tonic for both sexes.
For sale at all Drug Stores and Liquor Dealers or

NABER, ALFS & BRUNE, AGENTS,
635 Howard St., San Francisco, California.

SUPERIOR TO COPAIBA INJECTIONS

SANTAL MIDY CAPSULES

RELIEVES IN 24 HOURS

INDESTRUCTO TRUNKS

Are Guaranteed For Five Years Against Passage Loss or Fire

INDESTRUCTO LUGGAGE SHOP

224 West First

Business Page: Money, Stocks and Bonds—Grain—Mines—Financial Market Abroad.

Stocks and Bonds.

MARKET DEPRESSED BY CONTINUED LIQUIDATION.

Selling Supposed to be Emanating from Foreign Quarters Continues.

[BY A. P. NIGHT WIRE.]

NEW YORK, Oct. 2.—The greater depression which attended today's stock dealings was again due mainly to familiar causes or conditions—namely, steady liquidation of securities of a character heretofore favored by investors.

Recent severe recessions in rails were extended by one to four points, few issues of that division escaping the process of attrition. New low records were registered by the St. Paula, New York Central and Baltimore and Ohio, while many other transportation stocks came within easy approach of their minimums.

No developments of a specific or definite nature were offered in explanation of the movement, but in well-informed circles the belief still obtained that the selling emanated from foreign quarters. The bears were not slow to avail themselves of the decline, which was accelerated from time to time by the extension of short calls.

United States Steel's course was again indicative of the general movement. From its low level of 1.04⅛, steel rallied two points, closing at 1.10½, a new loss of an insignificant fraction.

Coppers were irregular at best, but shippings and recognized pool shares were steady to strong.

Total sales amounted to 735,000 shares.

Call money was stabilized by the money pool, but time funds were again in scanty supply, though quoted unchanged. Remittances to London and Paris were easier and the rate on Rome hardened slightly.

Bonds were heavy on moderate trading, the Liberty issue selling at 99.94 to par. Total sales, par value, aggregated $3,750,000. United States coupon 3's rose five-eighths per cent. on call.

COMPARISON OF SALES.

[BY DIRECT WIRE—EXCLUSIVE DISPATCH.]

NEW YORK BUREAU OF THE TIMES, Oct. 2.—Following is comparison of today's stock and bond sales:

COMPARISON OF BOND SALES.

Total sales, October 2, 1917	$ 3,752,000
Same day of week last year	6,075,000
From January 1 to date	711,900,000
Same period in 1916	790,481,000

COMPARISON OF STOCK SALES.

Total sales, October 2, 1917	712,400 shares
Same day of week last year	1,087,100 shares
From January 1 to date	142,226,840 shares
Same period in 1916	137,328,970 shares

FOREIGN EXCHANGE.

[BY DIRECT WIRE—EXCLUSIVE DISPATCH.]

NEW YORK BUREAU OF THE TIMES, Oct. 2.—Foreign exchange:

	Demand or check.	Cable.
London	4.75¾	4.76 7-16
Paris	5.79¾	5.77½
Hongkong	49.50	49.75
Peking	108.50	108.75
Shanghai	101.50	101.75
Holland	42.00¾	42.12¾
Bombay	34.50	34.75
Calcutta	34.50	34.75
Italy	5.72¼	5.71¾
Kobe	51.25	51.37½
Yokohama	51.25	51.37½
Manila	50.12½	50.25
Singapore	34.00	34.25
Shanghai	36.00	36.25
Copenhagen	21.50	21.75
Christiania	21.75	22.00

MERCANTILE PAPER.

[BY A. P. NIGHT WIRE.]

NEW YORK, Oct. 2.—Mercantile paper, 5¼@5½; sterling, sixty-day bills, 4.71½; commercial sixty-day bills on banks, 4.71; commercial sixty-day bills, 4.70⅝; demand, 4.75¼; cables, 4.76 7-16. Bar silver, 93⅝. Mexican dollars, 71. Government bonds steady; railroad bonds heavy. Time loans firm; sixty days, ninety days and six months, 5½@6. Call money steady; high, 5; low, 5; ruling rate, 5; closing bid, 5; offered at 5½; last loan, 5½.

STOCK QUOTATIONS IN NEW YORK.

[Furnished by Logan & Bryan, Members New York and Boston Stock Exchanges, Van Nuys Bldg., Los Angeles.]

NEW YORK, Oct. 2.—Following are the closing prices, sales, and high and low quotations today:

Sales.		High.	Low.	—Close— Bid.	Asked.
100	Alaska	4¼	4¼	4¼	
100	Atlantic C. Lo	107	107	106	
	Allis Chalmers			29	
500	Greater Copper			97	
	Am. Agr. Chem.			90	
100	Do. pfd			107	
	Am. Can. & Fdy.			42	
	Do. pfd			108	
4,100	Am. Can Co	47¼	45¾	46	
4,100	Am. Can. pfd	47	45¾	46	
200	Do. pfd	102	101¾	102	
200	Allied Chem	43¾	43¼	43¾	
100	Am. Locomotive			74	
	Am. Beet Sugar			53	
100	Do. pfd	91	91	90	
	Am. Cotton Oil			51¼	
	Do. pfd			90	
	Am. Ice Sec.			11¾	
2,000	Am. Int. Cor.	107¼	106¾	107	
700	Am. Hide & L	12¾	12	11¾	
100	Do. pfd	70¾	70¾	70	
6,400	Am. Linseed	43¾	42¾	43	
1,600	Do. pfd	61¾	60	61¼	
	Am. Locomotive	61¼	60	61¼	
800	Am. Smelting	97¾	96	97¾	
	Am. Steel Fdy.			66	
7,450	Am. S. & R. Co.	97¾	96	97¾	
	Do. pfd			107	
400	Am. Sugar	111	110¼	110¾	
	Am. Sugar pfd.			112	
900	Am. Tel. & Tel.	136	135¾	135¾	
800	Am. Smelt. pfd.			98¾	
	Am. Tel. & Tel.	136	135¾	135¾	
800	Am. Tob. pfd.			99¼	
200	Am. Woolen			95¾	
100	Do. pfd			97¾	
9,200	Anaconda	47¾	46¼	46¾	
3,400	A. T. & S. F.	96¾	95¾	96¾	
	Do. pfd			98	
2,700	Baldwin Loco.	64¾	62¾	63¾	
100	Do. pfd			89¾	
15,700	Balt. & Ohio	67¾	66¼	66¾	
500	Beth. Steel	97	97	96¾	
200	Beth. Steel pfd.	92	92	91	
100	Brooklyn R. T.	89¾	89¼	89¾	
100	Brooklyn R. T.	89¾	89¼	89¾	
	Cal. Petrol. Co.			16¾	
	Do. pfd			105	
1,600	Can. Pacific	148¼	147	147¾	
1,000	Chino	50	49¾	50	
1,700	C. & O.	63¾	62¾	63¼	
4,800	Central Leather	90¾	84¾	85¾	
	Do. pfd			100	
	Central M. J.			20	
	Chicago & Alton			14	
	C. & A. pfd			21½	
	C. G. W.			8	
	C. G. W. pfd.			17	
200	C. & N. W.	104¾	103¾	104	
900	C. & N. W. pfd.	104¾	103¾	104	
	C. R. I. & P.			20	
10,400	C. R. I. & P. pfd.	52¾	50¾	50¾	
2,400	Do. 1st pfd	69¾	68¾	68¾	
1,800	Do. 2d pfd	52¾	51¾	51¾	
	C. C. C. & St. L.			61	
	Do. pfd			100	
	Colo. Fuel & I.			43¾	
	Colo. Southern			47	
	Do. 1st pfd			67	
	Do. 2d pfd			47	
100	Con. Gas	135¾	135¾	135¾	
94,500	Crucible Steel	69¾	68¾	68¾	
1,400	Del. & Hudson	99	98¼	98¾	
18,500	Del. L. & W.	71¾	70¾	71	
100	Do. pfd			94	
2,800	Den. & Rio G.	16¾	15¾	15¾	
	Do. pfd			44¾	
1,700	Den. & R. G. pfd.	50¾	49¾	50¼	
81,800	Distilling Sec.	43¾	41¾	43¼	
100	D. S. S. & A.			39	
	Do. pfd			67½	
4,800	Erie	20	19¾	20	
8,000	Do. 1st pfd	30	29¼	29¾	
	Do. 2d pfd			22¾	
	Gen. Electric	148	147	147¾	
	Gen. Motors	125	125	125	
1,200	Goodrich Rubber	49¾	48¾	48¾	
	Do. pfd			93	
600	Great N. pfd.	102¾	102¾	102¾	
100	Gt. Nor. Ore Ctf.	34¾	33	33	
	Greene Cananea	41	41	41	
8,600	G. N. Ore Ctf.	34¾	33	33¾	
500	Gruebr. Copper	78	78	80	
	Homestake Min.			102	
	Illinois Central			107	
8,400	Inspiration Cop.	50	48¾	49¾	
1,800	Ind. Alcohol	138¾	137	137¾	
100	Do. pfd	109	109	109	
300	Int'l Har. Corp.	110	109¾	109¾	
	Do. pfd			112	
8,400	Int'l Nickel	25¾	25¼	25¾	
	Int'l Paper			38	
	Do. pfd			90	
10,600	Int'l Mar.	31¾	30¾	30¾	
7,900	Do. pfd	87¾	85¾	87¼	
	Iowa Central			24	
	Do. pfd			57	
400	K. C. Southern	16	17¼	17¾	
	K. C. So. pfd			50¾	
200	Lackawanna Steel	81	80¾	81	
600	L. & N.	107	106¾	106¾	
	Laclede Gas			90	
	Lehigh Valley	80¾	80¼	80¾	
	Lorrillard			85	
400	Do. pfd	105	104¼	105	
	Lorillard Tob.			105	
	Do. pfd			107	
	Loose Wiles			15	
	Do. pfd			80	
100	Manhattan			107	
	Mackay			78¾	79
	Mackay pfd			69	
700	Maxwell Motors	25¼	24¾	25	
100	Do. 1st pfd	69	68	68	
100	Do. 2d pfd	40	40	40	
	Mex. Petrol. Co.	95¾	93¼	94¾	
	Do. pfd			98	
15,700	Miami Copper	32¾	31¾	32¼	
	Minn. & St. L.			11	
1,500	Missouri Pacific	25¾	25¼	25¼	
100	M. K. & T.	40	39	39¾	
	Do. pfd			57	
3,200	Nat. Lead	67¾	65¾	66¾	
700	Do. pfd	94¾	93¾	93¾	
	N. Y. Air Brake			122	
	N. Y. Central	79¾	78¾	79¼	
	N. Y. C. & St. L.			21¾	
	Do. 1st pfd			61¾	
	Do. 2d pfd			52¾	
	N. Y. N. H. & H.	35	35	35	
	N. Y. Ont. & W.			30	
	N. & W. pfd			80	
	North American	55	55	55	
4,300	No. Pacific	90¾	89¾	90	
	Ohio Cities Gas			57¾	
	Ohio Fuel			30	
	Ohio Gas	47¾	46¾	47	
	Ohio Gas pfd			97	
	Pac. Gas & Elec.			48¾	
	Pac. Mail			22	
	Pan-Am. pfd			92	
2,400	Penn. R. R.	52	51¾	51¾	
100	People's Gas			63½	
900	Pitts. Coal	51	51	51¾	
100	Pitts. Coal pfd.			85¾	
	P. Steel Car			59	
100	Do. pfd			91	
	P. C. C. & St. L.			98	
	Pond Creek			21	
100	Pullman	135¼	135½	135	
1,000	Ry. Steel Springs	55	54¾	54¾	
	Ry. Steel Springs			85	
	Do. 1st pfd			93	
900	Reading	85	85¾	85¾	
	Do. 1st pfd			33	
	Do. 2nd pfd			37	
4,800	Republic I. & S.	65	62¾	63¾	
	Do. pfd			100¾	
2,000	Rock Island	25¾	24¾	25¼	
400	Do. pfd	52	51¾	52¼	
800	Do. 6th pfd	52	51¾	52¼	
100	Rumley com			43	
	Rumley pfd			80	
200	Sapulpa R. & L.	11¾	11¾	11¾	
	Do. pfd			42	
800	Sears-Roebuck	135¾	135	135¾	
	Do. pfd			115	
200	Sinclair O. & R.	45	45	45	
	Do. pfd			93	
	Sloss-Sheffield			78	
700	So. Pac.	91¾	91¼	91¼	
	So. Pac. L. R. com.	15¾	15¼	15¾	
	Do. 1st pfd			85¾	
600	Sinclair Oil	36¾	35¾	35¾	
	Do. pfd			93	
	Do. 2d pfd			42	
	Southern Ry.			27	
	Do. pfd			70	
	Twin City R. T.			90	
	U. R. & P. Co.			9¾	
	U. R. & P. pfd.			70	
7,400	Union Pacific	138¼	136¾	137¾	
100	U. P. pfd	77¾	77¾	77¾	
16,400	U. S. Rubber	72¾	71¾	72¼	
2,200	U. Cigar S. com.	117¾	116¾	117¾	
100	U. Cigar S. pfd.	110	110	109	
	U. R. & F.			10¾	
	Do. pfd			19	
100	U. S. C. I. Pipe			10¾	
	Do. pfd			39	
	U. S. Ind. Alcohol			15¾	
	U. S. R. & Cons.			11	
1,500	U. S. Rubber	59	57¾	58¼	
	Do. 1st pfd			103¾	
126,100	U. S. Steel Cor.	111	109¾	110¾	
1,300	Do. pfd	116	115¾	115¾	
	Va.-Car. Chem.			49	
	Do. pfd			105	
100	Va. Coal & Coke			57	
100	Wabash	23	23	23	
	Do. pfd "A"	47¾	45¾	46¾	
700	Do. pfd "B"	24¾	23¾	24	
	Wells-Fargo Ex.			89	
200	Western Union	88½	88	87¾	
1,900	Westinghouse	46¾	46	46	
	Do. pfd			78	
	West. Md. com.			17	
	West. Md. pfd.			40	
1,500	W. L. R.	12¾	11¾	12¼	
400	Do. pfd	27	25¾	27	
600	White Motors	43	42¾	42¾	
2,100	Willys Overland	25¾	25¼	25¼	
	Do. pfd			90	
700	Wis. Central	45¼	41¾	43	
200	Woolworth com.	129	128	128	
	Woolworth pfd.			122¾	
200	Wilson Co.			60	
	Wonderful Oil	61¼	61¼	61¼	
300	Am. Zinc	18	17¾	17¾	
	Am. Zinc pfd			84	
1,800	Cons. Ariz. Sm.	27¾	25¾	25¾	
1,500	Cons. G. Min.	25¼	25¼	25¼	
100	Do. pfd			61	
200	Granby Cons.	87.50		87.50	
	Emergency Hospital			81.00	
200	Home Telephone pfd	98.50		98.50	
300	Home Telephone com	64.00		65.00	
1,700	Chile Copper	18	17¾	17¾	
1,000	Dome Mines	3.50		3.50	
4,300	Inspiration Con.	49¾	48¾	49¾	
	Ohio Copper	1.50		1.50	
	Ray Consolidated			22.00	
	Utah Apex	3¼	3	3	
	Utah Con.	15¾	15¼	15¼	
	Utah Metals	3¾	3¾	3¾	
	Yukon Gold	2	2	2	

CLOSING PRICES ON NEW YORK CURB.

[Furnished by Logan & Bryan, Members New York and Boston Stock Exchanges, Van Nuys Bldg., Los Angeles.]

NEW YORK, Oct. 2.—Closing quotations:

	Bid.	Asked.
Ben. & Wye	43	44
B. A. & P.	1¾	2
Bingham	11¾	12
Butte Cop.	17	18
Cons. Ariz.	1¾	2
Cia. Cob.	1 15-16	2
Cons. Ariz.	1¾	2
C. C. Min.	1¾	2
Cia. Car. F.	20	25
Cresson	5¾	5¾
Calednia	07	09
Davis Daly	5	5¾
Ely Con.	16	17
Elk Basin	5¾	6
Emma	11-16	¾
First Nat.	2¾	3
Francine	5	6
Florence	10	14
Giroux	1¾	2
G. Monster	13-16	¾
Hollinger	3¾	3¾
Hecla	5	5¼
Iron Blos.	¾	1
Int. Petr.	13¾	14
Int. Motors	03	04
Jumbo Ex.	19	21
J. Verde	1 13-16	1¾
Kerr Lake	¾	1
La Rose	5¾	5¾
Mines of A.	1¾	2
Mason Val.	5¾	6
McK. Dar.	85	90
Nipissing	8¾	9
Nev. Hills	2¾	3
Nev. Utah	1¾	2
Ohio Cop.	1½	1¾
Pond Creek	21	22
Rex Con.	1¾	2
Ryan Nev.	1¾	2
Standard	1 15-16	2
Success	16	20
Sim Gold.	13	14
Tono. Bel.	1¾	2
Tri. Fluor.	1	1¼
Tuo. Dev.	5	6
U. S.	4	5
U. Eastern	4	4 15-16
U. V. Ex.	26	27
Utah Nor.	10¼	11
W. Pac. Le.	81	85
W. End	07	11
Wolverine	3	3½
Wright-M.	10	10¼
Yukon Gold	2	2¼
Zenda	1¾	2
Atlas	160	165
Dupont	203	203
Hercules	204	204
Big Jim	4	5
Tono. Min.	8¾	9¾
Goldfield Con.	11	12
Federal Oil	2¾	4
Wayland Oil	3	3¼
Victor	3	3¼
Stand. M.	4	10
Chevrolet M.	73	78
United M.	23	23¼
Chalmers M.	—	15
Grant M.	7	8
Big Lead	13-16	1
Cactus Salt	85	90
Cen. O. & G.		4¾
Cuba	4¾	5
Cuba Rel.	2¾	3¼
Preston	10	12

Turpentine and Rosin.

[BY A. P. NIGHT WIRE.]

SAVANNAH (Ga.) Oct. 2.—Turpentine firm, 45½; sales, 241; receipts, 439; shipments, 178; stock, 32,050. Rosin firm; sales, 851; receipts, 1416; shipments, 600; stock, 87,324. Quote: B, 5.95; D, 5.97½@6.00; E, 6.00@6.02½; F, 6.02½@6.05; G, 6.07½; H, 6.10; I, 6.15; K, 6.25@6.30; M, 6.40@6.45; N, 7.35; WG, 7.50; WW, 7.70.

FINANCIAL.

OFFICE OF THE TIMES,
Los Angeles, Oct. 2, 1917.

Bank clearings yesterday were $5,062,908.29, an increase of $470,273.79, as compared to the corresponding day last year.

	1917.	1916.	1915.
Monday	$5,592,066.15	$4,434,092.06	$2,021,904.98
Tuesday	5,062,908.29	4,583,537.50	3,291,304.01

Fluctuating.

IRREGULARITY MARKS LOCAL SESSION.

MINING SHARES SHOW MORE STRENGTH.

Union Oil Declines as the Result of Selling on the Part of Small Holders—United Eastern Records Sharp Advance—Bank Stocks are Active—Liberty Bonds Drop.

Yesterday's market on the Los Angeles Stock Exchange was featured by the irregularity of the favorite traders. As a whole, the mining shares showed conspicuous strength and the reverse was true of the petroleum securities. Union Oil, after opening firm at 123.50, dropped to 122.50 at the close. Disappointment on the part of small holders that the board of directors had not declared a substantial stock dividend at their meeting Monday, and the consequent sale of their holdings, was given as the cause for this decline in what is regarded as one of the very best securities on the local board. Strong interests are always ready to pick up Union when it slumps, and there is no reason to doubt but what the price for the same will go higher in a few days.

United Eastern moved up to 4.21 in the morning as the result of a good buying demand. In the afternoon there was very little stock offered, although a small lot was presented for 4.20 with bids of 4.18 for the same. Bank stocks, for the first time in over a week, attracted some attention and transactions were registered in Security Trust and Savings at $65.00, and Farmers' and Merchants' National at 305.00. Bonds were dull and Liberty Loan 3½s were reduced two-eighths on sales.

A big revival in mining issues is expected from now on by the better-posted brokers, who anticipate a sharp upward movement in that list, which they say has already commenced. Oatman is said to be coming back and much new money is reported going into what was once the greatest mining district in the country. Resumption of work on a number of properties that have been shut down for the better part of a year, it is anticipated, will result in a higher range of quotations for the Oatman stocks.

LOCAL CLOSING.

[Following were the closing prices and sale, as posted yesterday at the Stock Exchange, ground floor, I. W. Hellman Building.]

BANK LIST.

	Bid.	Asked.
Cal. Sav. & Com. Bank	$100.00	$120.00
Citizens' National Bank	282.00	300.00
Commercial National		195.00
Farmers' & Merchants' Nat.	305.00	
First National	625.00	640.00
Guaranty Tr. & Sav.	245.00	
Home Sav. Bank of L. A.		140.00
Hibernian Nat. Bank	150.00	
Kaspare Cohn C. & S. Bank	125.00	150.00
Merchants' National	180.00	210.00
Security Tr. & Sav. Bank	65.00	
U. S. National Bank	150.00	

BOND LIST.
(With Accrued Interest.)

	Bid.	Asked.
Associated Oil Co	100	
California Delta Farms	100	
Corona Power & W. Co	90	
Edison Elec. Co., 1st Belg	98½	
Edison Elec. Co., old issue	99¾	
Home Telephone Co	90	92½
Home Tel. Co., 1st Mtge	92	95
L. A. & Pasadena Elec. Ry	90	
L. A. Public Market Co	102	105
L. A. Railway Co	84	
L. A. R.R. Corp. 5s	75	80
Mission Trans. & R. Co	98	99
Nadeau Co. of California	70	75
Pac. Elec. Ry. Co	85	
Pasadena Home T. & T. Co	85	
Pond, Transportation Co	60	100
S. Monica Bay R. T. Co	50	65
S. Monica R. T. & T. Co	50	65
Suncrest Water Co	100	
Union Oil Co	91	92
Union Transportation Co	94¾	95
U. S. L. D. T. & T. Co	85	87
Visalia Water Co	90	
Whittier Home T. & T. Co		90

INDUSTRIAL LIST.

	Bid.	Asked.
California Delta Farms	$ 53.50	$ 70.00
California Hospital		
Consolidated Realty Co	87.50	91.00
Emergency Hospital		81.00
Home Telephone pfd	98.50	98.50
Home Telephone com	64.00	65.00
L. A. Athletic Club	3.50	
L. A. Investment Co	.50	
Occidental Life Ins. Co	125.00	
Pacific Mutual Life Ins. Co	400.00	
Pond Transportation Co	122.00	
S. Diego Home T. & T. Co		10.00
Santa Monica R. R. T. pfd	10.00	15.00
So. Cal. Edison pfd	101.00	
So. Cal. Edison com	88.00	90.00
Sun Drug Co	25	
Union Oil Co	100.00	
Union Sugar Co		33.25
U. S. L. D. T. & T. Co pfd	82.00	85.00

MINING LIST.

Oatman District—	Bid.	Asked.
Adams Mining Co	$ .02½	$ .03½
Arizona Tom Reed	.07¾	
Argo Mines	.01¾	
Boundary Cons	.02½	.02¾
Carter Gold	.01¾	.01¾
Gold Dust	.03	.04
Ironhoe Con. Mines Co	.01	
Lucky Boy	.07	.03¾
Nellie Mining	.05¾	
Pictured Rock	.03	.04
Sunnyside Mining	.03	.04
Tom Reed	.45	.46
United Eastern	4.18	4.20
United Northern	.05¾	.06¼
United Western	.02	.03
Other Districts—		
Rose Gold Mining Co	1.15	1.25
Consolidated Mines Co	.01	.01¼
Heela Mining	8.75	9.00
Curtis Mining Co	.25	.50
Ger Amigo	.07¼	.12½
Yellow Pine	1.50	1.51¼

OIL LIST.

	Bid.	Asked.
Amalgamated Oil		$ 60.00
Associated Oil	$ 60.75	61.75
Brookshire Oil	.13	
Central	.70	.72½
Columbia	1.08	1.25
Continental Oil	.05¾	
Envo Oil Co	2.01	2.50
Fullerton Oil		32.00
General Petroleum com	.02	.03
Globe	.04	.05
Jade Oil Co	.04	.05
Mascot Oil Co	1.80	.07
Midway Northern	.10	
Mt. Diablo O. M. & D. Co	1.35	1.39
National Pacific Oil Co	.03¼	.03½
New Pennsyl. Pet. Co	.10	.17¼
Olinda Land Co. (Oil)	.19¼	
Rice Ranch Oil Co	1.18	1.80
Traders' Oil Co		55.00
Union	122.50	122.75
United Petroleum	122.00	
United Oil Co	.12¾	
West Coast Oil pfd	85.00	95.00
Western Union	90.00	97.00
White Star Oil Co	.02	.05

SALES.

Morning session: 1000 Consolidated Mines at .01¼; 10 Farmers' & Merchants' at 305.00; 50 Home Tel. com. at 64.12½; 1 $50 Liberty bond at 99¾; 400 L. A. Investment at .51; 65 do. at .50; 500 do. at .51; 200 Mascot Oil at 1.82; 500 National Pacific Oil at .03¾; 2000 Sunnyside Mining at .07¼; 10 Security Tr. & Sav. at 305.00; 20 Union at 123.00; 10 do. at 122.50; 10 do. at 122.75; 10 do. at 122.50; 400 United Eastern at 4.19; 100 do. at 4.20; 1000 do. at 4.21; 1000 United Northern at .04¾; 100 Yellow Pine at 1.53.

Informal: 3000 Gold Dust at .03; 900 L. A. Investment at .50; 3000 Sunnyside Mining at .07¼; 1000 Tom Reed at .46; 500 United Eastern at 4.19; 900 do. at 4.20; 1000 do. at 4.18.

Afternoon session: 5000 Consolidated Mines at .01¾; 3000 do. at .20 at .01¾; 1000 do. at .02 at .01½; 1 $500 Liberty bond at 99¾; 2000 Sunnyside at .06¾; 10 Union Oil at 122.62½; 10 do. at 122.50; 6 do. at 122.75; 1000 United Northern at .05¾; 100 Yellow Pine at 1.50¾; 100 do. at 1.49½; 300 do. at 1.50; 100 do. at 1.48¾; 400 do. at 1.50.

Informal: 50 Union at 122.50; 1000 United Northern at .05¾; 500 Yellow Pine, A. M. at 1.53; 400 do. at 1.50.

25 Pacific Gas & Electric common at 41⅛; 25 do. at 41; 50 do. at 40¾.

Afternoon session—10,000 Liberty 3½s at 99⅞; 11,500 do. at 99⅝; $000 General Petroleum 6s at 100¾; 1000 General Pipe Line 6s at 98½; 2000 Great Western Power 5s at 78½; 5000 Western Pacific Ry. 5s at 84; 50 Associated Oil at 61¾; 100 do. at 61½; 10 Hawaiian Sugar Co. at 37½; 50 Union Oil at 123; 100 do. at 122½; 100 do. at 122¾; 10 Pacific Gas & Electric common at 40¾; 15 Pacific Gas & Electric 1st pfd. at 57½; 25 Northwestern Electric common at 18; 25 General Petroleum common at 92¾; 5 Cal. Packing pfd. at 100¾.

Grain.

STRENGTH FOLLOWS WEAKNESS IN CORN.

TEXAS REPORTS GIVE IMPETUS TO UPWARD SWING.

Heavy Selling at Outset is Ascribed to Increasing Assurances that Bulk of the Crop has Escaped Frost Damage—Unfavorable Weather Lifts Oats.

[BY A. P. NIGHT WIRE.]

CHICAGO, Oct. 2.—Corn bulged in value today after an early show of weakness. Reports that Texas had absorbed all offerings of new corn gave impetus to the upward swing of the market. Prices closed firm, ⅝ to 1⅛, net higher at 1.19⅝, December, and 1.16⅝ May. Oats gained ½ to 1 cent, and provisions 10 to 25 cents.

Heavy selling which took place at the outset in corn was ascribed to increasing assurance that the bulk of the crop had escaped danger from frost, especially as no unseasonable low temperatures seemed probable during the next few days.

Unfavorable weather and smallness of country offerings gave strength to oats.

The rise in provisions was due chiefly to announcement of a big reduction in stocks of meats at western packing centers. Exclusive of St. Louis, the decrease for September was 64,000,000 pounds.

RANGE OF PRICES.

Corn—	Open.	High.	Low.	—Close— Bid.	Asked.
Dec.	1.18⅝	1.19⅝	1.17⅝	1.19⅝	.....
May	1.16¼	1.16⅝	1.14⅝	.....	1.16⅝
Oats—					
Dec.	.58	.59	.57⅞	.59⅞	.59
May	.60⅝	.61¼	.59⅝	.61⅝	.61¼
Pork—					
January	46.70	47.15	46.70	47.15	.....
October	45.10	45.15	45.10	45.15	.....
Lard—					
January	23.72	23.92	23.72	23.92	.....
October	24.37	24.55	24.35	24.50	.....
Ribs—					
January			25.00	24.90	25.00
October	20.30	20.60	20.30	20.60	.....
Sept.	24.57				

CLOSING FIGURES.

Corn—December, 1.19⅝; May, 1.16⅝. Oats, December, 59⅝; May, 61¼. Pork, October, 45.15; January, 47.15. Lard, October, 24.50; January, 23.92. Ribs, October, 20.60; January, 25.00.

CASH SALES.

Corn, No. 2 yellow, 1.95@1.96; No. 3 yellow, nominal; No. 4 yellow, 1.93@1.03½. Rye, No. 2, 1.66. Barley, 1.25@1.43. Timothy, 6.00@7.75. Clover, 17.50@22.00.

SAN FRANCISCO MARKET.

[BY A. P. NIGHT WIRE.]

SAN FRANCISCO, Oct. 2.—Barley, December, 2.50.

NEW YORK MARKET.

[BY A. P. NIGHT WIRE.]

NEW YORK, Oct. 2.—Corn, spot, weaker; No. 2 yellow, 2.10, and No. 2 mixed, 2.05 c.i.f. New York. Oats, spot, steady; standard, 60@60½.

PRICES ON LOCAL GRAIN EXCHANGE.

These prices are in car lots unless otherwise specified.

	Bid.	Asked.
No. 1 club milling wheat	$3.45	$3.50
No. 1 Sonora wheat	3.45	3.50
No. 1 bright feed barley	2.47½	2.55
No. 1 dark feed barley	2.40	
No. 2 yellow corn, bulk		4.10
Sample Egyptian corn	2.50	
Milo maize, Local	2.40	2.70
Utah-Idaho white bran		42.00
Utah-Idaho mixed bran		41.00
Utah-Idaho red bran		39.00
Montana bran		39.00
Local white bran		43.00
Northern shorts		41.00
Montana mill run		39.00
Alfalfa molasses	

ket Abroad.

PRODUCE MARKET IN SAN FRANCISCO.

[BY A. P. NIGHT WIRE.]

SAN FRANCISCO, Oct. 2.—Receipts—Flour, 2400 quarters; barley, 2020 quarters; beans, 2132 sacks; potatoes, 2000 sacks; onions, 3126 sacks; hay, 250 tons; hides, 6115; wool, 91,155 pounds.

Grain—Barley feed, $.65@2.50.

Fruits—Cantaloupes, 1.00@1.25; plums, 1.25@1.50; lemons, $.50@3.50; apples, Redfield, 50; Peaches—Crossett seed, $5.00@$6.50.

Vegetables—Squash, summer, 75@1.25; hot peppers, 65@75; chile, 65@75; tomatoes, 40@75; celery, 25@30; cucumbers, 65@75 box.

OIL STOCK PRICES IN SAN FRANCISCO.

[BY A. P. NIGHT WIRE.]

SAN FRANCISCO, Oct. 2.—Apollo, 5 bid; Central, 1.50@1.60; Challenge Central, 10 bid; Fresno, 15 asked; M. J. and M. and M. Con., 35@40; New Penn Petroleum, 13 asked; North American Oil Con., 21 bid; Palmer Union, 3@4; Palmer Union preferred, 6 bid; Premier, 25 bid.

OIL INVESTORS

A new company is about to be formed by high-class Denver men of good reputations. It should be called the Unusual Company, because not one dollar PROMOTION will be allowed—not one dollar of stock will ever be issued for ANYTHING but cash. Exceptionally good leases in Wyoming and Kansas are now tied up. Cash is wanted to complete payment on them and for a drilling rig. Those who will subscribe now get their stock at 40 per share (pre-organization,) but after we are fully organized the stock will be put on the market at 10c and none will ever be sold for less than that. On this pre-organization stock no subscriptions will be received for more than $1,000.00 and none for less than $100.00. We want $25,000.00 in the treasury to start with. About one-half that amount is now subscribed. If interested act at once. This will be the strongest built and most practical cash oil company ever organized. THE WESTERN NATIONAL SECURITIES CO., Cooper Bldg., Denver, Colo.

NEW WELLS DAILY

Almost every day brings the report of a new Wyoming well, new fields are being proven constantly, stocks are advancing based entirely upon actual producing wells being brought in. Companies are well financed and the majority are meeting with a success only possible in such a wonderful field as Wyoming. Send for our current News Letter and late information direct from the scene of activity. All stocks

BOUGHT—SOLD—QUOTED

Wilson, Lackey & Co.,
Members L. A. Exchange
Direct Connection N. Y. Curb
414 I. W. Hellman Bldg.
F2935. Los Angeles. Main 3751

5 3/4% Paid Out of Taxes and Tax-Exempt

Investments of $100 and up may be made in District bonds which NET the holder up to 5½ per cent. annual interest paid by coupon twice yearly. These bonds are purchased by savings banks, guardians, public institutions and conservative private investors.

They offer the SAFETY of being secured by and paid out of taxes like any other property. They are among the most satisfactory of tax-exempt "public" securities.

Elliott & Horne Co.
Main 7250 Home 10208
Mezzanine Floor,
Citizens Nat. Bank Bldg.

Richmond Copper

September shipments 32 cars. Net profits, estimated, $30,000. Dividend requirements for Sept. $16,800. Production now being doubled.

Prompt and Efficient Service
All Securities Bought, Sold or Quoted

A. W. COOTE
Stock and Bond Broker
Member L. A. Stock Exchange
804 I. W. Hellman Bldg.
Tel. 60151 Main 4117

STOCKS

Carried on 25% Deposit. Will Loan 75%

Edwin Kennedy
Member Los Angeles Stock Exchange
Security Bldg., Los Angeles

7% First Mortgages

We have on hand, and offer for sale, a number of small mortgages in improved properties, ranging in amounts from $1200 to $1900, bearing interest at 7% per annum. I have personally investigated all these properties and recommend the loans.

LAWRENCE B. BURCK
620 Citizens National Bank Bldg.
Home 10681 Main 6

6½% First Mortgage Real Estate Bonds

We recommend to conservative Investors First Mortgage 6½ per cent. Bonds, $100, $500 and $1000 denominations, secured by improved Los Angeles Property.

ROBERT MARSH & CO.,
18173. 200 Marsh-Strong Bldg. Main 5062.

Annual 10% Discount Sale

Portable and Stationary Houses. For the month of August only.
Walker Portable Cottage Co.
142 East 58th Street. 29035.

FOR SALE.

1000 Porphyry Copper	.25
1000 Goodsprings Anchor	.21
1000 Bill Nye	.06
1000 True Oil	.06
1000 Arizona Chloride	.05
5000 Trojan Oil	.03

H. B. CHESSHER & CO.,
Security Bldg., Los Angeles.

WINDSOR SQUARE

Big discounts for a limited time bring it down to $65 front foot. Special inducements to agents.

R. A. ROWAN & CO.
200 Title Insurance Bldg.

COMMERCIAL.

LOCAL PRODUCE MARKET.

Several shipments of new Honey Dew rice are about due, but stocks on hand are fairly heavy and there is nothing particularly new in the market. Leon Lewin, the San Francisco importer, has just received the largest shipment of foreign rice ever brought to this country. It amounted to 10,000,000 pounds and arrived on the steamer Empress Mark, coming from Bangkok and Hong-kong. It is valued at $650,000. This rice has all been sold to representatives of the Allied governments, thus it will not be offered on this coast. A large part of the shipment will go to Montreal and from there to France. On the whole the rice market can be characterized as firm and no immediate change in prices is expected.

The following announcement was made recently by I. C. Turner, manager of the Almond Growers' Exchange: "Within forty-eight hours from the time opening prices were named, we were forced to withdraw from the market, as from our greatest estimate of the crop, we are somewhat oversold on all of the principal varieties. Nonpareils are the only one to be harvested, which are followed by IXL, Ne Plus, Drakes and Hardshells. Cars containing Drakes and Hardshells cannot be shipped until later in October, as the Drake harvest does not commence in earnest until that time. Even Nonpareils are not delivered until October."

For cranberries, which will arrive in this market about the middle of next month, it is expected will bring at $13.50 to $14 per barrel. While this price is unusually high, it is approximately $5 per barrel more than last year, it is justified by the short crop, according to shippers' advices. The Cape Cod district, which furnishes the early Jersey variety, is exceptionally short, owing to early frosts and other adverse conditions.

There was no alteration of egg prices at yesterday morning's session of the Produce Exchange and trading was lighter than customary, according to Secretary Hudson, the receipts totaled 128 cases of eggs, 1200 pounds of butter, 4200 pounds of cheese, 4341 sacks of potatoes, 1250 sacks of onions, 21 sacks of beans and 12,250 boxes of fruit.

THE BUTTER AND EGG QUOTATIONS.

BUTTER—Creamery extras, 46 per pound, no price to the trade is 4 cents higher than quotations.

EGGS—Fresh extras, 51; case count, 46; firsts, 45; all eggs sold include cases and are candled at 35 cents.

PRICES CURRENT.

FRUITS—California, fresh, 25@35; apricots, 25@50; pears, 25@50; peaches, 25@50; plums, 25@50; grapes, 25@50; figs, 25@50; pomegranates, 25@50; apples, 25@50; quinces, 25@50; Oregon, fresh, 25@50; apples, 25@50; pears, 25@50; peaches, 25@50; plums, 25@50; grapes, 25@50; figs, 25@50; pomegranates, 25@50; quinces, 25@50; Washington, fresh, 25@50; apples, 25@50; pears, 25@50; peaches, 25@50; plums, 25@50; grapes, 25@50; figs, 25@50; pomegranates, 25@50; quinces, 25@50; Arizona, fresh, 25@50; apples, 25@50; pears, 25@50; peaches, 25@50; plums, 25@50; grapes, 25@50; figs, 25@50; pomegranates, 25@50; quinces, 25@50; Utah, fresh, 25@50; apples, 25@50; pears, 25@50; peaches, 25@50; plums, 25@50; grapes, 25@50; figs, 25@50; pomegranates, 25@50; quinces, 25@50; Idaho, fresh, 25@50; apples, 25@50; pears, 25@50; peaches, 25@50; plums, 25@50; grapes, 25@50; figs, 25@50; pomegranates, 25@50; quinces, 25@50; Colorado, fresh, 25@50; apples, 25@50; pears, 25@50; peaches, 25@50; plums, 25@50; grapes, 25@50; figs, 25@50; pomegranates, 25@50; quinces, 25@50; Nevada, fresh, 25@50; apples, 25@50; pears, 25@50; peaches, 25@50; plums, 25@50; grapes, 25@50; figs, 25@50; pomegranates, 25@50; quinces, 25@50; New Mexico, fresh, 25@50; apples, 25@50; pears, 25@50; peaches, 25@50; plums, 25@50; grapes, 25@50; figs, 25@50; pomegranates, 25@50; quinces, 25@50; Texas, fresh, 25@50; apples, 25@50; pears, 25@50; peaches, 25@50; plums, 25@50; grapes, 25@50; figs, 25@50; pomegranates, 25@50; quinces, 25@50; Oklahoma, fresh, 25@50; apples, 25@50; pears, 25@50; peaches, 25@50; plums, 25@50; grapes, 25@50; figs, 25@50; pomegranates, 25@50; quinces, 25@50; California

Nomadic.

PATRIOTS ROUT THE PACIFISTS.

Peace Songs Fail to Rhyme with National Anthem.

Itinerant Band Seeks Haven Without Success.

Many "Fallacies" Discussed by Disciples of Movement.

After listening to talks on the "Fallacy of Fate" and the "Fallacy of Loving While Killing," the Christian Pacifists were compelled to consider the fallacy of holding a peace meeting when the nation is at war at their morning session yesterday, when patriotic citizens, waving flags and singing the national anthem, stormed their meeting place, the residence of Mrs. Anna C. Scheffler, at No. 211 Colorado boulevard, Eagle Rock City. Guided in their judgment by indignant protests from the loyal citizens, the protagonists of "peace at any price" decided that discretion would be the better part of valor and adjourned to meet in the afternoon at the home of Miss Edith Beggs, No. 1001 West Thirty-fifth place, Los Angeles, where they were sure the aroused patriots of Eagle Rock City would not follow them.

In the shadow of an institution of learning, the University of Southern California, the pacifistic philosophers held two meetings at the Thirty-fifth-place house, where they belligerently advocated peace. The first meeting was held at 2 o'clock and the second at 8 o'clock in the evening.

The many adventures of the itinerant band of Christian Pacifists in the course of their efforts to find a community that will welcome their coming are without parallel in local history. The ship on which the nomadic peace advocates are endeavoring to keep afloat has sought to make a landing in five widely-removed sections of Los Angeles.

ASSEMBLE EARLY.

They assembled early yesterday morning at the home of Mrs. Scheffler in Eagle Rock City to fortify themselves spiritually in preparation for the bloodless war for peace. The first obstacle encountered was when Attorney R. L. McNitt, representing Col. J. W. Eddy, who owns the house rented by Mrs. Scheffler, declared that they could not hold their meeting if any action of a disloyal nature was indulged in.

But citizens of Eagle Rock City, headed by Mayor J. S. France, a Civil War veteran, decided to stop the meeting, which they believed would cast a blemish on the fair name of their community. So, waving flags and singing patriotic songs, they stormed the stronghold of the pacifists. Just as the Rt. Rev. Paul Jones, bishop of the Episcopal diocese of Salt Lake City, began to lead the peace advocates in prayer, the patriotic citizens commenced singing the "Star Spangled Banner." The voices of the citizens, forty strong, drowned the remarks of the seventy pacifists in the house.

The protagonists of peace decided that they would have to remove themselves to another part of the county. So they went out to the residence of Miss Beggs in the University section of this city. At the meeting at 2 p.m. Ruth Le Prade, the author of "A Woman Free and Other Poems," read some of her poetry, one of which contained the statement that the subscriber to the pacifist philosophy knows no law but "love."

TRIO ARRAIGNED.

The Rev. Floyd Hardin, pastor of the Atwater Methodist Episcopal Church; the Rev. Robert Whitaker, pastor of the First Baptist Church of Los Gatos, and Harold S. Storey, a theological student, were delayed in attending the sessions of the peace conference, as they had to be arraigned before Police Judge Chesebro yesterday morning. They demanded a trial by a jury of their peers and it was set for November 14. They were all released on $500 bail furnished by Mrs. Effie A. Bent, No. 1941 Huntington drive, and Septimus Marten of Bonnie street, Pasadena.

The pacifists declare that they will hold more meetings today and tomorrow. It was reported that they are praying for a place to hold the contemplated meetings in.

"BEE SAT ON LIP; PUSHED."

Receiving Hospital Attache Diagnoses Injury in Quite Humorous Manner.

Peacefully Dick Jouroyan of No. 747 East Washington street, slept yesterday afternoon in his room. He was in the midst of a long-drawn snore, but he never finished it. A bee, buzzing inside the Jouroyan quarters, lighted on his lip. Jouroyan moved his lip and the bee already cleared for action, stung, swiftly and with precision.

At the Receiving Hospital, Nurse Robbins inscribed on a card for Jouroyan, who went there for treatment, "bee sat on his lip and pushed." The sting was extracted by Police Surgeon Crossan.

Good Work.

TAX SELVES TO HELP PATRIOTS.

City's to Have Soldiers' and Sailors' Relief Fund.

Each Employee will Give Part of Salary Monthly.

Means Twenty Thousand Year for Those Left Behind.

A unique plan was adopted yesterday by the City Council to provide financial assistance for the families of city employees who have entered the service of their country. In a nutshell, it is for employees who stay at home to give one-half of 1 per cent. of their wages to a fund which will be distributed among needy families of men gone to war.

The plan was suggested by Chairman Mallard of the Finance Committee, and was given the unanimous approval of the Council. It was estimated that if every employee contributes to the fund the total annual collection will be approximately $20,000. Last year one-half of 1 per cent. of the total salaries paid by the city would have been $18,351.

Chairman Mallard suggested that after the war is over the fund might be continued to provide assistance for the families of employees who are stricken ill or incapacitated by any reason.

The soldiers' and sailors fund will be in charge of a committee consisting of the president of the Council as chairman, the Council's secretary as secretary, City Auditor, auditor, and the City Treasurer, treasurer.

The executive committee will consist of five members, as follows: City Auditor, Treasurer, Clerk, Engineer and health commissioner.

In the event that any questions arise as to the collection or distribution of the fund an appeal may be taken from the executive committee to the general committee.

All requests for assistance must be made through the department to which either the soldier or sailor belonged.

The head of each department will be expected to collect, through his subordinates, and deposit the money, accompanied by a list of the names and amounts paid by each subscriber, with the City Auditor, who will turn it over to the treasurer.

Members of the Council stated that they realized that some employees might object to the plan. If they do no attempt will be made to compel them to contribute. They must do it voluntarily, but members of the Council expressed the belief that a majority of the employees will be patriotic enough to join in the movement.

It was suggested that other citizens be permitted to contribute to the fund, but the Council thought it better to have the fund maintained exclusively by city employees.

ENGINEER MUST PAY OWN FINE.

Employees Who "Subscribed" for Scattergood will Get Money Back.

President Del Valle stated at yesterday's meeting of the Board of Public Service Commission that the subscriptions made by employees of departments under its control for the purpose of paying the court fine of Chief Electrical Engineer Scattergood will be refunded to the subscribers, and that the board discourages employees making such subscriptions. Mr. Scattergood stated that the subscriptions had been started without his knowledge, although considerable publicity was given the fact.

Gas Ordinance.

(Continued from First Page.)

away we cannot buy oil on contract, as we have already tried to do so and failed. If we could buy oil the price is so high and the time of delivery so slow that we would have to shut down for a time.

"Admiral Capps, general manager of the Emergency Fleet Corporation, has been asked for relief, and has telegraphed that it strikes him that municipal authorities should be able to regulate these matters in order that the government need not be hampered in the fulfillment of orders. The adoption of this ordinance will absolutely shut down twenty-eight firms, a number of which are doing government work.

"If this ordinance is adopted it will mean that the price to the domestic consumer will be raised. It will mean also that there will be no excess gas for the industries we represent.

"The time, the place and the method of introducing this ordinance could not have been more appropriately chosen if someone were deliberately trying to kill the industries. Remember, the time is when we are at war, and that many of the industries affected are doing work that is absolutely necessary for this government in time of war."

HAVE SUPPORT.

Mr. Sinclair also remarked on the statements that have appeared in print tending to cast discredit on the firms because most of the plants are not actually within the city limits. He said:

"The heads of these firms are all residents of Los Angeles; our pay rolls are spent in Los Angeles and the working apparatus is bought here. We have the support of the Chamber of Commerce of Los Angeles. If anybody in the Council can give us a guarantee that we will not lose our natural gas we will not oppose this ordinance, but failing this we are obliged, in self-preservation, to do so. But there is absolutely no truth in the report that we are working for one of the gas companies."

FOR SOLDIERS' FUND.

Double Football Game May be Played for Benefit of Movement to Send Men Christmas Gifts.

A double football game for the benefit of the Christmas fund for the Southland men now serving in the military establishment of the United States is favored by those in charge of the affair, W. L. Robb and F. J. Menzies. The first game, according to the proposal, would be played between Occidental and the University of Southern California and the second game between the winner of the first match and Throop Institute. Plans along this line are rapidly being formulated.

The need of the men at the front centers around articles which cannot be purchased in foreign lands such as jams and preserves, chewing-gum, tooth-brushes, tobacco and "the makin's," according to advices received by the committee.

The Executive Committee will meet today at 3:30 p.m. in the offices opened for the campaign at room 444, Chamber of Commerce Building, and it is urged that all members be present.

Quandary.

NO ATTEMPT TO SAVE SALOONS.

Liquor Men Meet to Plan a War on Dry Move.

Compromise Measure may be Under Way Soon.

Harbor Cities' Protest Given Consideration.

Concerted action on the part of everyone in the liquor industry was planned yesterday, when some of the leaders discussed plans for resisting some features of the proposed anti-saloon ordinance. Up to the present time representatives of the liquor interests have been unable to agree upon a plan of combat—action is said to be necessary now.

It was said that no attempt will be made to save the saloon; that it must go, and the saloonists themselves realize this. It is not expected that the saloon owners will join heartily in the new movement, but that they will not oppose it very strongly was the opinion of others representing the liquor traffic.

A meeting is scheduled for today, when the breweries, wineries, cafes, restaurants, hotels, family liquor stores, wholesale houses, bottling plants and saloons will be represented. They said yesterday that wanted to unite in an effort to place before the people a compromise of the so-called Gandier ordinance.

That the Council may not enact an ordinance providing for the extermination of saloons and wholesale houses in the harbor district became apparent yesterday. A communication was received from the Wilmington Chamber of Commerce, calling attention to the agreement reached by Los Angeles and the harbor cities before they were annexed in effect that Los Angeles would not in any manner discriminate against the adjacent cities if they would consent to become a part of Greater Los Angeles.

Members of the Council thought that this pledge should be respected, and several said they could not vote for an ordinance that would discriminate either against San Pedro or Wilmington. The communication was referred to the Welfare Committee.

There was no action yesterday by the Council in connection with the proposed ordinance which would oust the saloons on June 30 next year and otherwise regulate the liquor traffic. The Mayor, however, said the matter is being seriously considered by himself and the Council.

DISCUSSES OSTEOPATHY IN DAMAGE ACTION.

Highly expert testimony relative to the efficacy of osteopathic treatment for a broken bone, and whether the plaintiff received proper attention from the defendant, characterizes the $25,475 damage suit of Mayme Lowe against Mrs. Cora Tasker, an osteopathic physician, on trial before a jury in Superior Judge Monroe's court. Mrs. Lowe claims unskillful treatment at the hands of the defendant for a fractured bone sustained some months ago in an accident.

Patriots vs. Pacifists.

The latter are inside this house at No. 211 Colorado boulevard, Eagle Rock City. The patriots are on the front steps, drowning the proceedings within by vociferous singing of the "Star Spangled Banner." City Clerk B. B. Martsoll is the man looking around. At the right, below, is Mayor J. S. France of Eagle Rock, who led the patriots. The silhouettes below indicate the pacifists on the move.

When Storey was searched at Central Station, letters were found which showed that he was in close touch with a certain notorious I.W.W. agitator in Oakland, according to police officers. The police claim that Storey belongs to six organizations which are opposing the draft and are attacking the administration's war policies. A number of ardent love letters from a young girl also were found, it was stated.

Economical.

DISCOVERS WAY TO CUT COST OF COAL.

ANGELENO'S TREATMENT SAID TO DOUBLE ENERGY.

Man Who Invented Fireproofing for Khaki Now has Process Whereby the Efficiency of Fuel is Increased—Offers Process to Administrator at Washington.

A treatment for coal whereby its energy is said to be doubled, making one ton of coal do the work of two at an added cost of 22 cents, has just been developed by Jerome Craite of No. 126 West First street, for the use of the government in war. Mr. Craite recently discovered a treatment for cloth which makes it water and fireproof. This latter discovery has been forwarded to the Bureau of Standards at Washington.

Mr. Craite's discovery makes the coal so treated more uniform, thereby saving energy which has heretofore gone up in smoke. The cost of treating one ton of coal, according to Mr. Craite, is about 22 cents, but he adds that when the powder from which he makes his solution for treating the fuel is bought in large quantities this cost can be lowered considerably.

He has forwarded a sample of the powder which he has discovered, together with an explanation of his experiments, to Dr. H. A. Garfield, fuel administrator at Washington, and if it proves successful will accept any price which the government may offer for his discovery, as he expresses it, "whether it be $100 or $1,000,000."

A test was recently made by the Smith-Booth-Usher Company of coal treated by Mr. Craite's process, and it was found that using the same amount of coal, a specified quantity of water boiled for forty-five minutes longer than when untreated coal was used. In other words, coal treated with this process boiled for ninety-six minutes, while untreated coal boiled the same amount of water only fifty-four minutes.

Mr. Craite points out that if the same ratio applies in other instances one ton of coal with the addition of his treatment will last as long as two tons of coal untreated, making a saving of 100 per cent.

That there is a possibility that the treatment may be used successfully with oil and gasoline is emphasized by the discoverer.

USED TOO FINE NETS.

Using nets of a smaller mesh than the State law permits while fishing in California waters, is the charge to which T. Kashima, Y. Harrada and T. Honda pleaded guilty when arraigned before Superior Judge Frank R. Willis yesterday. They will be sentenced on Friday.

SECOND TRIAL GRANTED.

Alleged Slacker, Charged with Failure to Register, can Produce Family Record.

Edward H. Phelan, the alleged Whittier slacker, is to have a second trial, on the charge of failing to register on June 5. The date set yesterday by Judge Oscar A. Trippet is October 17.

It was agreed that the defense should have the opportunity of taking a photograph of the page of the Phelan family Bible containing the record of the birth of the young man.

An effort was made to advance the second hearing of the charge to November, but Judge Trippet held that cases of this character should have precedence over others.

The story of how the jury voted shows that on the first ballot it was seven for acquittal to five for conviction, then shifting to six and six, then to seven for conviction to five for acquittal, then back again to even ballot.

Incorporations.

The Motion-Picture Realty Company, incorporators W. Sestrom, John A. Shea and George W. Elkins. Capital stock $600,000, subscribed $300.

Schools and Colleges

NOTICE
Monday, Oct. 8th Opening Day
PASADENA ARMY AND NAVY ACADEMY
Capt. Thos. A. Davis will be at the new school (formerly the Annandale Country Club) each morning until the opening day. Phone 39491.
The new dormitory is nearing completion and furnishings are being installed. This will be one of the most beautiful school sites in California.
Information will be cheerfully furnished. Visitors will be welcome during morning hours.

HOLLMAN Business Colleges
New classes constantly forming. Write or call. Fifth Floor, Realty Board Building. 631 South Spring Street. F9532. Bdwy. 5668

ONE-PIECE DRESSES
No costume can meet Fall requirements as well as the convenient
ONE-PIECE DRESS
We have them in the new, straight, narrow effect—so flattering. Of serge, satin or velvet. Tailored or dressy. For service or style.
GOWNS, SUITS, BLOUSES, COATS, HATS, FURS, LINGERIE, NOVELTIES
CHAPPELL 611-615 West 7th St.
Hollywood Branch—7032 Hollywood Blvd.

FURS—Imported Especially for This Fall Season

OUR fur buyer, now in Russia buying furs, shipped to us during his last trip to Alaska, many of the finest pelts we have ever seen. New furs are being shown here daily, made from these pelts, furs of a quality made possible only because we have had our buyer on the ground.

We will be glad to show you some of these new quality furs.

F. Obrikat Fur Company
Leading Furriers
THIRD and HILL
Los Angeles San Diego

SAVE $5.50

Chesterfield Fussy Fashion, Cohn-Goldman and other fine makes of
FALL CLOTHES ON SALE
We Are Overstocked
and have reduced every suit and overcoat Five Fifty
Webb Fisher 329 So. Spring

HORN & ZIGMAN $50 SUITS $32.50 THIS WEEK
LOS ANGELES' LEADING TAILORS, 440 SOUTH SPRING STREET

4 — ROOMS OF FURNITURE — (Including A. B. Gas Range. Easy terms. FOLEY FURNITURE CO. 945-51 South Main St., Near 10th. $120

$10 WATCHES MONTGOMERY BROS. Jewelers 4th and Broadway

Established 1881
Hamburger's BROADWAY AND HILL EIGHTH STREET
Of Hatters Plush—
Chic Hats!
—Clever, practical hats for the tailored suit dress!—Hats for sports wear—riding, golf!—Hats particularly charming with the new suits Autumn.

—$5.00
—$6.75
—$7.50
—Sailor shapes both large and small, graceful roll ing brims, drooping styles, and the tricorne the deserves its present favor because it is so becoming —All of hatters plush—serviceable and handsom in appearance.
(Hamburger's—Second Floor)

Fascinating New Styles!
Autumn Blouses

—Whatever fabric you favor—crepe de chine, Georgette crepe, plain or plaid taffeta, lingerie—they are here all in the newest of autumn styles—
$5.00
—Many fancy models with large collars, edged with lace, fronts plain tucked or frilled—others in plainer styles with convertible collars. Flesh, white, maize and suit shades—$5.00.
Dainty Crepe Negligees, $5
—Pretty garments of cotton crepe de chine in all the popular shades. With straight or elastic waist line—daintily fashioned, with lace, ribbons and hand-embroidery—$5.00.
(Hamburger's—Second Floor)

Schools and Colleges

THE DEANE SCHOOL
MONTECITO VALLEY, SANTA BARBARA, CAL.
An Outdoor School for Young Boys.
Prepares for Thacher's, Hill, St. Mark's, Groton, Andover of any American school.
Fall Term Begins September 26th, 1917. Catalogue on appli

LOS ANGELES MILITARY ACADEMY
HUNTINGTON DRIVE.
An English and Classical Boarding and Day School for Boys, annou twenty-third year begins September 25th.
Frank Y. Adam, A.M., Late Lieut.-Col. A.N.G. Commandant of Cadets.
Walter J. Bailey, A.M., Principal.

ST. CATHERINE'S SCHOOL FOR GIRLS.
(NON-SECTARIAN)
Miss Thomas' Preparatory School for the Girls' Collegiate and Mariborough reopens September 27th. Ideal surroundings, out-of-door classes, kindergarten, receptive gymnastics. Home department limited to eighteen. Automobile 225 West Adams Street. Telephones: 22209; South 46.

GIRLS' COLLEGIATE SCHOOL 8. E. Corner Adams and Hoover 26th Year Begins September
Accredited to colleges East and West. Begins with Seventh Grade. Acad College Preparatory Departments, with two years of Post-Graduate work advantages in Music, Art, Expression, Business Department: A full Secretaria modeled after the best secretarial schools in the country, added to the Bu partment, with its own house for resident pupils.
Miss Parsons and Miss Dennen, Principals.

THE MARLBOROUGH SCHOOL FOR GIRL
Los Angeles, 5029 West Third Street.
New cement buildings. School and bedrooms instantly convertible into open-a Strong Latin, English and French courses. Model flat for Domestic Science Post-graduate work in Literature, Art, History, General Information, etc. East and West. All outdoor sports. 29th year opens Sept 26. Address, Mrs Caswell, Principal.

CLAREMONT SCHOOL FOR BOYS
35 miles from Los Angeles
Where personality counts and character is the first consideration. Prep all colleges. Lower school for younger boys. Forty acres. Four new For catalogue or interview address W. E. GARRISON, Ph.D., Headmaster, Cl California.

THE WESTLAKE SCHOOL FOR GIRLS
333 SOUTH WESTMORELAND AVENUE.
Reopens September 26, 1917. Residence and Day School. New buildings, lower schools. 51635; Wilshire 52.

HOLLYWOOD MONTESSORI SCHOOL.
At 2140 Highland Ave., Hollywood. Under the PERSONAL SUPERVISION of MARIA MONTESSORI. Day and boarding school for children ages two and to ten. For information Phone 57627 or 1756 H IVAR AVE., Hollywood.

URBAN MILITARY ACADEMY
"The Military School with the Home Life." Exclusively for Young Boys. year commences Sept. 15th. An illustrated catalogue will be sent on appli EDWARD C. BURNETT, Head Master, 800 South Alvarado Street. Tel. 2

ANGELES VISTA SCHOOL
1844 ST. ANDREWS PLACE. Day and home school for girls of all ages lege preparatory and general courses. Motor transportation for day pupils. Te Miss Orli Wing, Principal.

Learn TELEGRAPHY, Stenography, Machine Splendid openings for railroad work.
part or all expenses may be earned. Catalog free. Main 4794; F3134
MACKAY BUSINESS COLLEGE

ORTON SCHOOL for Girls, 130-170 S. Euclid ave., Pa Reopens September 27th. 25th year demic and Junior College courses Music, outdoor Study and sports.
Fair Oaks 896. Miss A. B. Orton, Principal.

Y. M. C. A. SCHOOLS
ACCOUNTANCY AND LAW
Enroll now for classes starting October 1. evening classes in all departments of Y. M. C. A. now forming. Write, phone or call for catalogs. Hope street. 10823, Main 1219.

EGAN SCHOOL
Little Theater Bldg., 1254 So. Figueroa St. Home Phone 60271.
Not only a school for drama, but a school ge eral culture. MUSIC, DANCING, DRAMA In all their branches.
Patronized by Oliver Morosco, John Cort and many others.

HOLLYWOOD MONTESSORI SCHOOL
Under the PERSONAL SUPERVISION OF DR. MARIA MONTESSORI. Day boarding school for children ages two and a half to ten. Easy access to and with all the advantages of outdoor life. SCHOOL AT 2140 HIGHLAND AVE. For information Phone 57627 or 1756H IVAR AVE., Hollywood.

In quality, quantity and permanence of circulation and as a business-getter for its advertising patrons, the Los Angeles Times is without a rival in the Pacific Southwest.